

State of Oregon
Department of Forestry / Department of Revenue
Notification number: 2006-771-55772 [77122316] Aerial Spray

Attached is the processed information from the Notification of Operation and/or Application for Permits.

Please review this information and retain for future reference.

- Notice is given to the State Forester that an operation will be conducted on the lands described herein (ORS 527.670).

- A permit to operate power driven machinery is issued for the lands described herein (ORS 477.625)

No activity within 100' of a fish or domestic stream without a submission of a written plan.

I. WHERE TIMBER HARVESTING IS PART OF THE PROPOSED OPERATION:

District: **South Cascade**
Office: **Eastern Lane**

A. NOTICE TO TIMBER OWNER: Party owning the harvested timber at the point it is first measured is shown in the section marked TIMBER OWNER and is responsible for payment of Oregon timber taxes.

County: **Lane**
WOSTOT:

B. NOTICE TO LAND OWNER: Party shown in the section marked LAND OWNER is responsible for reforestation of the site if so required.

Received by ODF on July 28, 2006 at 1600

15 DAY WAITING PERIOD REQUIRED

II. WRITTEN PLANS:

- A WRITTEN PLAN may be required before certain activities can commence on the Operation.

******* NOTICE *******

A WRITTEN PLAN may be required for the situations indicated by an below. A WRITTEN PLAN must be submitted or a WRITTEN WAIVER must be obtained from the State Forester before any portion of the operation may commence.

The State Forester has determined that the following items requiring your attention are located within or adjacent to your operation area:

- Within 100 feet of a large lake or Type F or Type D stream. [OAR 629-605-170(1)(a)]

- Concerns - Resources - Water

See Unit Information on subsequent pages for details.

- Within 300 feet of a wildlife resource site listed in the 1984 ODF/ODFW Cooperative Agreement. [OAR 629-605-170(1)(b)]

Operator:

Weyerhaeuser Company-South Valley
85647 Highway 99 South
Eugene, OR 97405 RBD*

Phone: (541) 744-4600

- Within 300 feet of a state or federally listed threatened or endangered wildlife resource site. [OAR 629-605-170(1)(d)]

Land owner:

Weyerhaeuser Company-South Valley
85647 Highway 99 South
Eugene, OR 97405

Phone: (541) 744-4600

Please contact the Oregon Department of Forestry forester named on the Unit Information sheet for further information on requirements that may be necessary to meet before any activity/operation begins.

Timber owner:

signed by **Debbi Dalrymple** - representing the Land owner.

Phone:

Marvin D. Brown
State Forester

Lena Tucker
District Forester

(Subscriber)

lley

Unit: 1

Status: Active

Stewardship Forester: **Marvin Vetter**

Phone number: (541) 726-3588

Start date: 8/14/2006 End date: 9/30/2006

Site conditions: **Lake or Stream within 100 ft**
Slope greater 65%
No mass soil movement

FP = L

FPA = L

Acres: 200

Feet:

Estimated harvest: MBF

Activity: **Herbicide Application**

Methods: **Aerial**

Brand name: **Glyphosate, Arsenal, Chopper, Escort**

Carrier: H2O

Additives: **Activator 90, L1700, Liberate, Phase**

App rate: 10 Gal/Acre

Other information: **Garlon 4, Oust, Oust Extra, Induce, MSO**

Sc	Twp	Rge	Government lot	N E				N W				S W				S E				Harv tax	Reg use		
				n e	n w	s w	s e	n e	n w	s w	s e	n e	n w	s w	s e	n e	n w	s w	s e				
32	18S	01E			X	X				X	X												EL1
32	18S	01E			X	X				X	X												EL1
36	18S	01W																					EL1
36	18S	01W					X																EL1
25	18S	01W													X								EL1
25	18S	01W												X									EL1
36	18S	01W			X	X		X		X	X												EL1
36	18S	01W			X	X		X		X	X												EL1
24	18S	02W		X		X	X																EL1
24	18S	02W		X		X	X																EL1

Water Concern Information

Description	Classification	Rule
-------------	----------------	------

Fall Creek Reservoir Trib	N str-sm	
Fall Creek Reservoir Trib	N str-sm	
Hills Creek Trib	N str-sm	
Hills Creek Trib	N str-sm	

Chemical Formulations 2006 Fall Aerial Site Prep Spray

Weyerhaeuser Company
S. McKenzie Area Forester: Debbi Dalrymple

Combinations of some of the following chemical formulations will be used on any given unit.

	Chemical	Max/Ac Rate
1.	Glyphosate	4.0 Qts
2.	Arsenal	12.0 Oz
3.	Chopper	32.0 Oz
4.	Escort	1.0 Oz
5.	Garlon4	3.0 Qts
6.	Oust	3.0 Oz
7.	Oust Extra	4.0 Oz
8.	Activator 90 Surfactant	32.0 Oz
9.	LI700 Surfactant	32.0 Oz
10.	Liberate Surfactant	32.0 Oz
11.	Phase Surfactant	3.2 Oz
12.	Induce Surfactant	32 Oz
13.	MSO/Method Surfact	5.0 Qts/10 GPA w/Chopper

Total mix with water will be applied at 10 Gal per Acre

SPRINGFIELD OPERATIONS Aerial Spray

Scale - 500 Feet Per Inch

AREA S McKenzie

SEC 32

ROAD EC 420

TWP 18S

UNIT 2716

ELEVATION 1200'

RNG 1E

' AT/LONG 2006

Weyerhaeuser 785 N 42nd St Springfield, OR

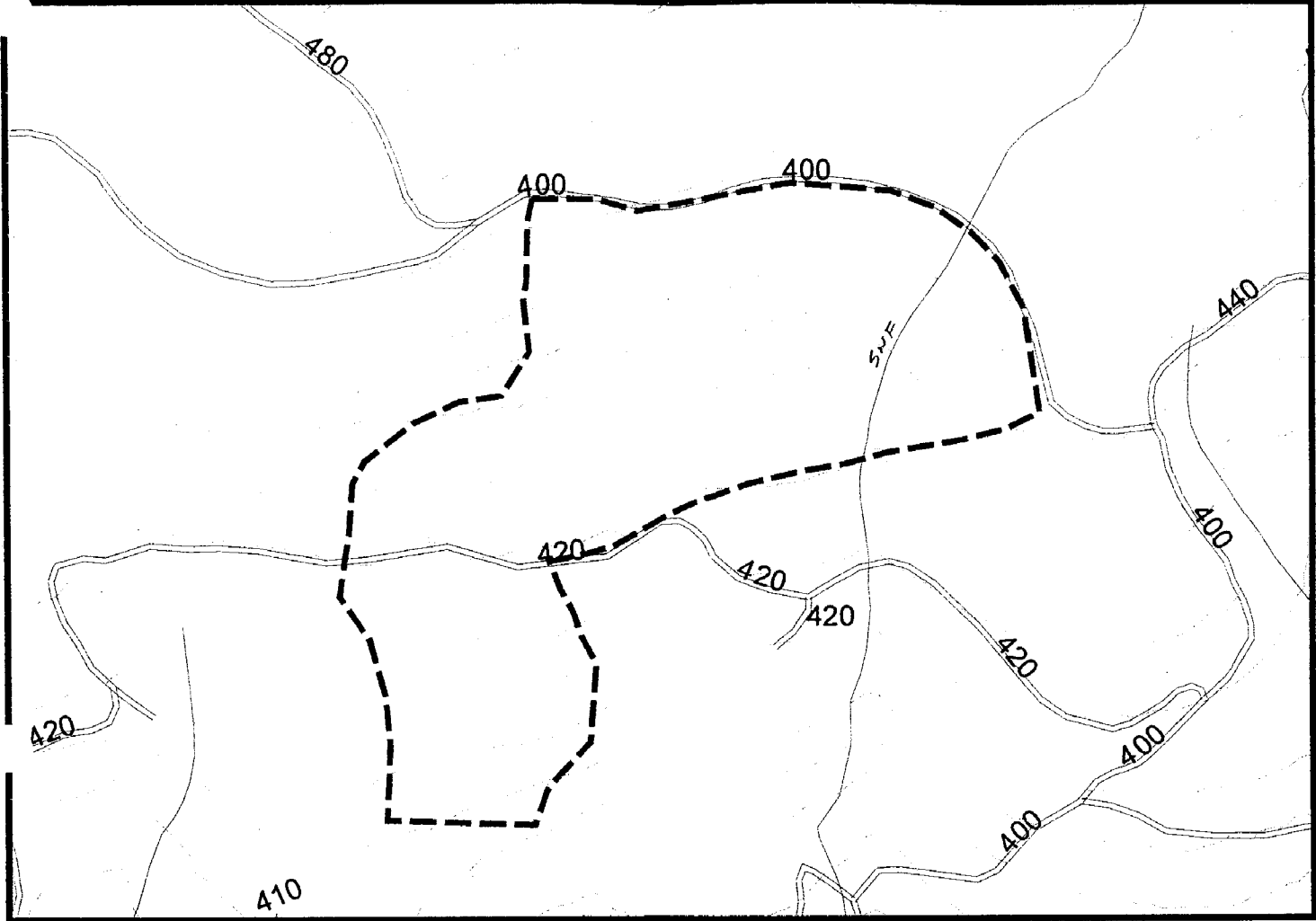

Chemical	Chemical	Chemical	Chemical	Chemical	Water
----------	----------	----------	----------	----------	-------

UNIT	ACRES	% or /ac	% or /ac	% or /ac	% or /ac	% or /ac	% or /ac	Total	Target Species
------	-------	----------	----------	----------	----------	----------	----------	-------	----------------

2716 41

Total _____

EPA #s - Dow: AccordC # 62719324 & AccordXRT #62719517 & Garlon4 #6271940 & Transline #62719259, Dupont: OustXTRA #352622 & Oust XP #352601 & EscortXP #352439, BASF: Chopper #241296 & Arsenal #241299 Nufarm LV6 #22895 Suppliers: Helena and Wilbur Ellis

Written Plan Required Y N Resource Protected _____

Submitted To _____ Date _____ Reviewed Date _____ Notification Date _____

Unit Specific Safety/Other requirements _____

Helicopter _____ FAA# _____ Boom Type _____ Nozzle Size _____ Pressure _____

Contractor _____ Applicator Name _____ License # _____

Weather: Date _____ Time _____ Wet Bulb _____ Dry Bulb _____ RH % _____ Wind (Sp/Dir) _____

Weather: Date _____ Time _____ Wet Bulb _____ Dry Bulb _____ RH % _____ Wind (Sp/Dir) _____

Completed Date/Time _____ Applicator Signature _____

Supervisor Signature _____

SPRINGFIELD OPERATIONS Aerial Spray

Scale - 500 Feet Per Inch

ARE: S McKenzie

SEC 36

ROAD LFC 1029

TWP 18S

UNIT 2717

ELEVATION 1300' 2006

RNG 1W

AT/LONG

Weyerhaeuser 785 N 42nd St Springfield, OR

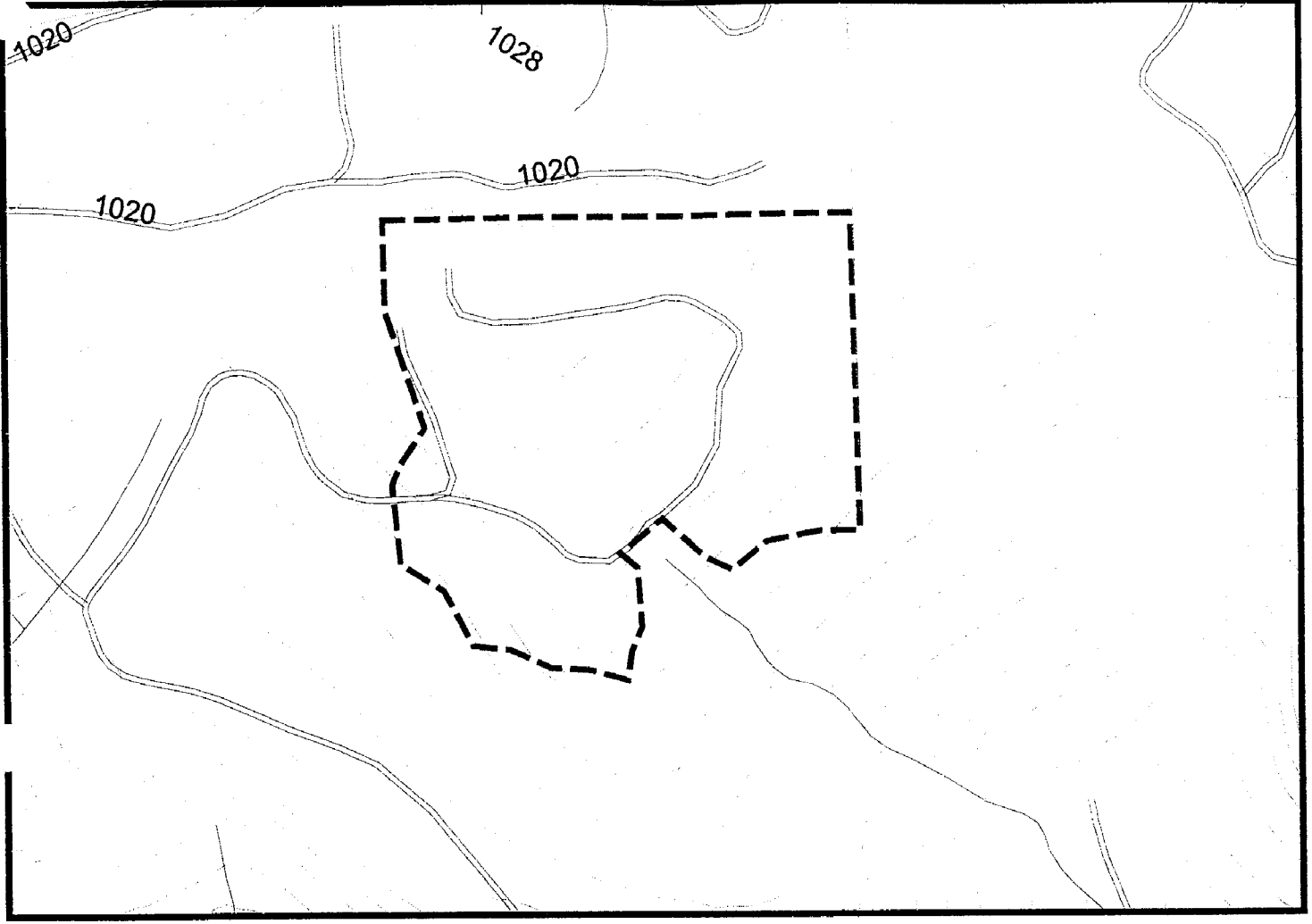

| Chemical | Chemical | Chemical | Chemical | Chemical | Water

UNIT	ACRES	% or /ac	% or /ac	% or /ac	% or /ac	% or /ac	% or /ac	Total	Target Species
<u>2717</u>	<u>33</u>								

Total _____

EPA #s - Dow: AccordC # 62719324 & AccordXRT #62719517 & Garton4 #6271940 & Transline #62719259, Dupont: OustXTRA #352622 & Oust XP #352601 & EscortXP #352439, BASF: Chopper #241296 & Arsenal #241299 Nufarm LV6 #22895 Suppliers: Helena and Wilbur Ellis

Written Plan Required Y N Resource Protected _____

Submitted To _____ Date _____ Reviewed Date _____ Notification Date _____

Unit Specific Safety/Other requirements _____

Helicopter _____ FAA# _____ Boom Type _____ Nozzle Size _____ Pressure _____

Contractor _____ Applicator Name _____ License # _____

Weather: Date _____ Time _____ Wet Bulb _____ Dry Bulb _____ RH % _____ Wind (Sp/Dir) _____

Weather: Date _____ Time _____ Wet Bulb _____ Dry Bulb _____ RH % _____ Wind (Sp/Dir) _____

Completed Date/Time _____ Applicator Signature _____

Supervisor Signature _____



SPRINGFIELD OPERATIONS Aerial Spray

Scale - 600 Feet Per Inch

AREA S McKenzie
 ROAD LFC 1020
 ELEVATION 1200'
 LAT/LONG _____

SEC 36
 TWP 18S
 RNG 1W

UNIT 2718

Weyerhaeuser 785 N 42nd St Springfield, OR

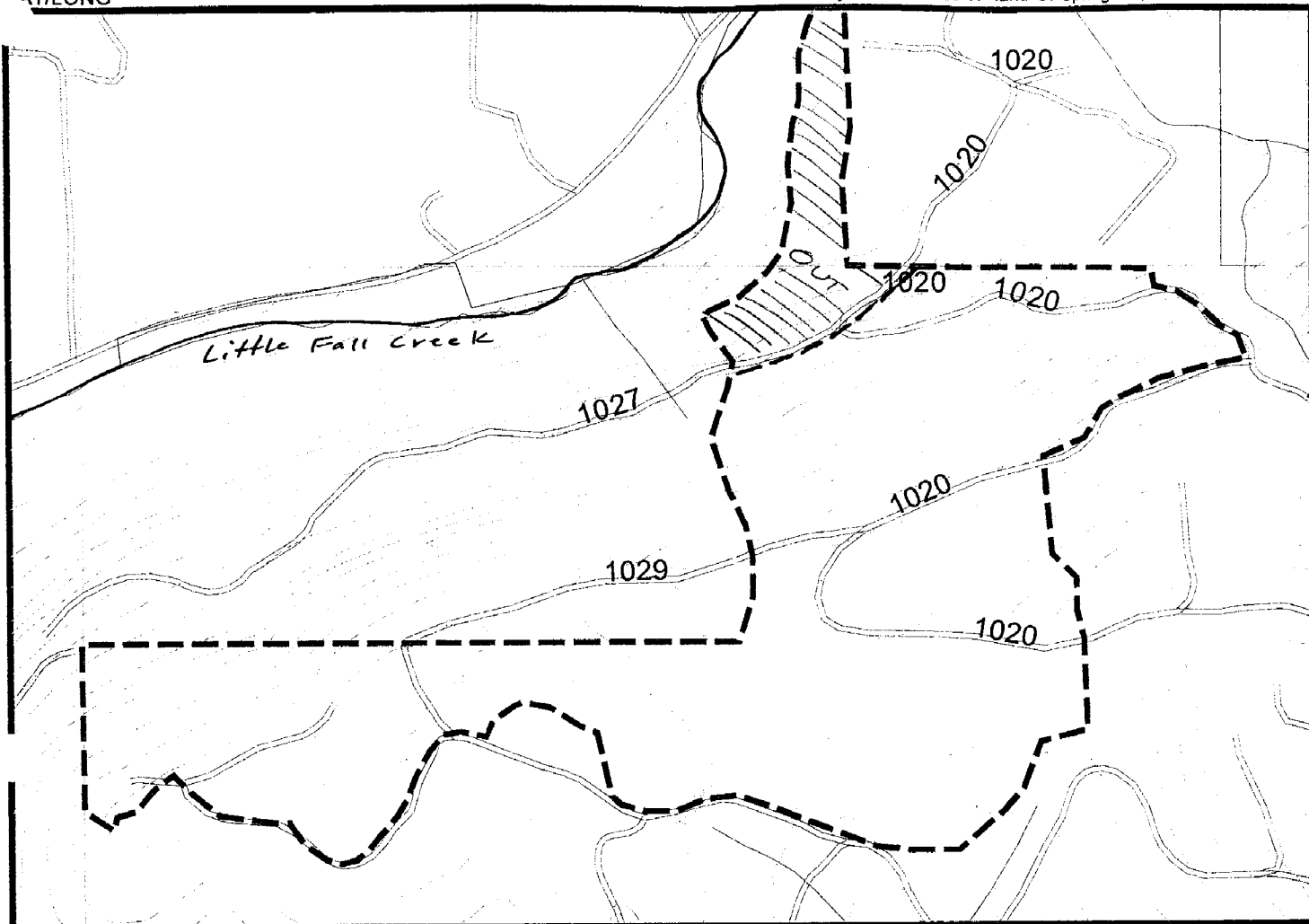

| Chemical | Chemical | Chemical | Chemical | Chemical | Water

UNIT	ACRES	% or /ac	% or /ac	% or /ac	% or /ac	% or /ac	% or /ac	Total	Target Species
2718	79								

Total _____

EPA #s - Dow: AccordC # 62719324 & AccordXRT #62719517 & Garlon4 #6271940 & Transline #62719259, Dupont: OustXTRA #352622 & Oust XP #352601 & EscortXP #352439, BASF: Chopper #241296 & Arsenal #241299 Nufarm LV6 #22895 Suppliers: Helena and Wilbur Ellis

Written Plan Required Y (N) Resource Protected _____

Submitted To _____ Date _____ Reviewed Date _____ Notification Date _____

Unit Specific Safety/Other requirements _____

Helicopter _____ FAA# _____ Boom Type _____ Nozzle Size _____ Pressure _____

Contractor _____ Applicator Name _____ License # _____

Weather: Date _____ Time _____ Wet Bulb _____ Dry Bulb _____ RH % _____ Wind (Sp/Dir) _____

Weather: Date _____ Time _____ Wet Bulb _____ Dry Bulb _____ RH % _____ Wind (Sp/Dir) _____

Completed Date/Time _____ Applicator Signature _____

Supervisor Signature _____

SPRINGFIELD OPERATIONS Aerial Spray

Scale - 500 Feet Per Inch

ARE: S mckenzie

SEC 24

ROAD HC15

TWP 18S

UNIT 2719

ELEVATION 800'

RNG 2W

DATE 2006

LAT/LONG

Weyerhaeuser 785 N 42nd St Springfield, OR

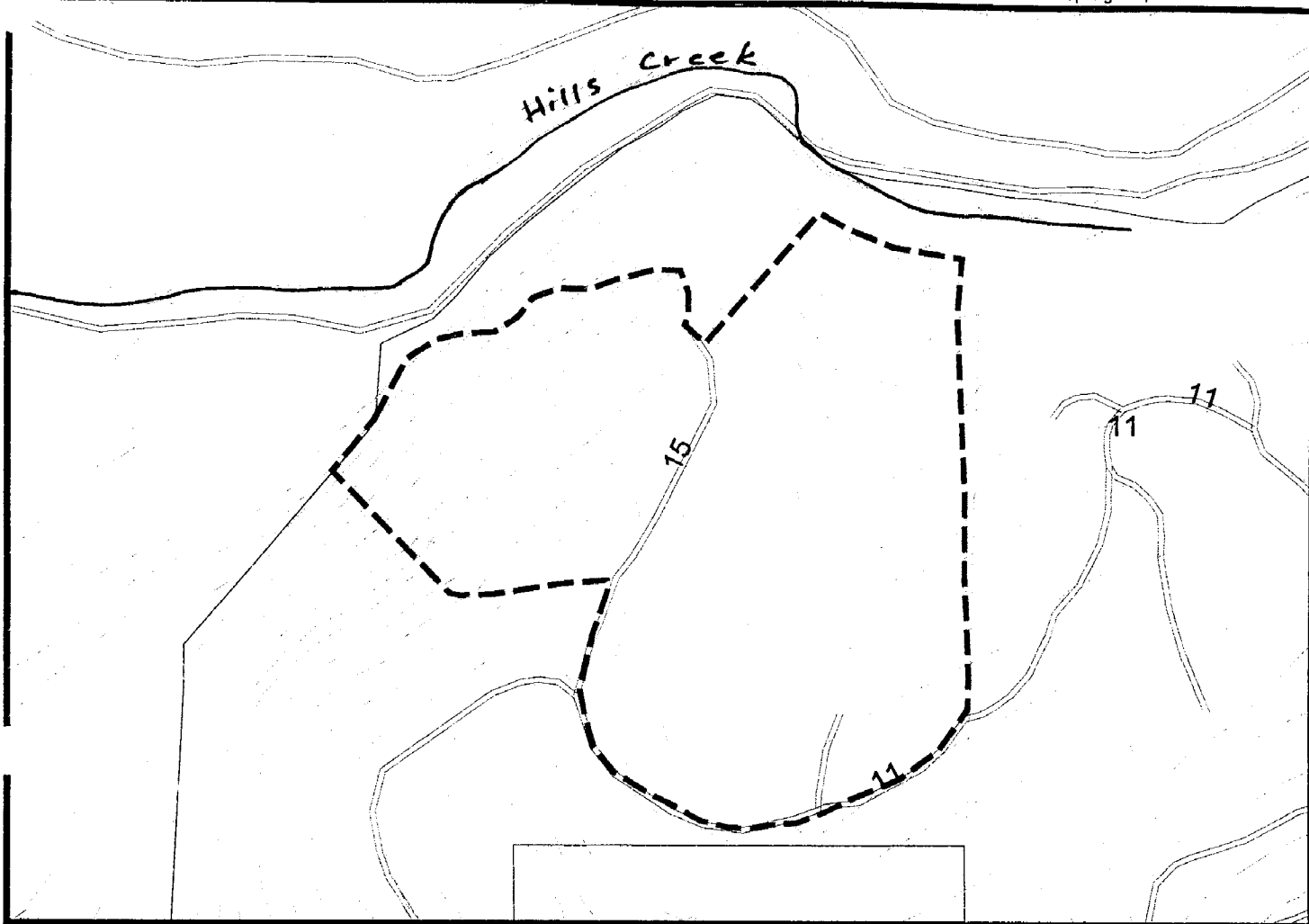

| Chemical | Chemical | Chemical | Chemical | Chemical | Water

UNIT	ACRES	% or /ac	% or /ac	% or /ac	% or /ac	% or /ac	% or /ac	Total	Target Species
2719	47								

Total _____

EPA #s - Dow: AccordC # 62719324 & AccordXRT #62719517 & Garlon4 #6271940 & Transline #62719259, Dupont: OustXTRA #352622 & Oust XP #352601 & EscortXP #352439, BASF: Chopper #241296 & Arsenal #241299 Nufarm LV6 #22895 Suppliers: Helena and Wilbur Ellis

Written Plan Required (N) Resource Protected _____

Submitted To _____ Date _____ Reviewed Date _____ Notification Date _____

Unit Specific Safety/Other requirements _____

Helicopter _____ FAA# _____ Boom Type _____ Nozzle Size _____ Pressure _____

Contractor _____ Applicator Name _____ License # _____

Weather: Date _____ Time _____ Wet Bulb _____ Dry Bulb _____ RH % _____ Wind (Sp/Dir) _____

Weather: Date _____ Time _____ Wet Bulb _____ Dry Bulb _____ RH % _____ Wind (Sp/Dir) _____

Completed Date/Time _____ Applicator Signature _____

Supervisor Signature _____