

State of Oregon  
Department of Forestry / Department of Revenue  
Notification number: 2006-771-55773 [77122317] Aerial Site Prep

Attached is the processed information from the Notification of Operation and/or Application for Permits.  
Please review this information and retain for future reference.

- Notice is given to the State Forester that an operation will be conducted on the lands described herein (ORS 527.670).

- A permit to operate power driven machinery is issued for the lands described herein (ORS 477.625)

If within 100' of a fish or domestic stream, a written plan needs to be submitted.

I. WHERE TIMBER HARVESTING IS PART OF THE PROPOSED OPERATION:

District: **South Cascade**  
Office: **Eastern Lane**

A. NOTICE TO TIMBER OWNER: Party owning the harvested timber at the point it is first measured is shown in the section marked TIMBER OWNER and is responsible for payment of Oregon timber taxes.

County: **Lane**  
WOSTOT:

B. NOTICE TO LAND OWNER: Party shown in the section marked LAND OWNER is responsible for reforestation of the site if so required.

Received by ODF on **July 31, 2006** by fax

**\*15 DAY WAITING PERIOD REQUIRED\***

II. WRITTEN PLANS:

- A WRITTEN PLAN may be required before certain activities can commence on the Operation.

A WRITTEN PLAN may be required for the situations indicated by an  below. A WRITTEN PLAN must be submitted or a WRITTEN WAIVER must be obtained from the State Forester before any portion of the operation may commence.

- Within 100 feet of a large lake or Type F or Type D stream. [OAR 629-605-170(1)(a)]

- Within 300 feet of a wildlife resource site listed in the 1984 ODF/ODFW Cooperative Agreement. [OAR 629-605-170(1)(b)]

- Within 300 feet of any resource identified in the Divisions 645 or 665 of the administrative rules. [OAR 629-605-170(1)(c)]

- Within 300 feet of a state or federally listed threatened or endangered wildlife resource site. [OAR 629-605-170(1)(d)]

Please contact the Oregon Department of Forestry forester named on the Unit Information sheet for further information on requirements that may be necessary to meet before any activity/operation begins.

Signed by **Paul Wagner** - representing the Land owner.

\*\*\*\*\* N O T I C E \*\*\*\*\*

The State Forester has determined that the following items requiring your attention are located within or adjacent to your operation area:

- Concerns  - Resources  - Water

See Unit Information on subsequent pages for details.

Operator:  
**Steve Owen**  
**Pacific Air Research**  
**560 Avenue C**  
**White City, OR 97503**  
Phone: ( 541 ) 826-9450

Land owner:  
**Giustina Resources Limited Partne**  
**P O Box 529**  
**Eugene, OR 97440**  
Phone: ( 541 ) 485-1500

Timber owner:

Phone:

**Marvin D. Brown**                      **Lena Tucker**  
State Forester                          District Forester

(Subscriber)

Unit: 1 Status: Active  
 Stewardship Forester: Marvin Vetter  
 Start date: 8/15/2006 End date: 12/31/2006

Phone number: (541) 726-3588

Site conditions: Lake or Stream within 100 ft  
 Slope of 0% to 35%  
 No mass soil movement

FP = L  
 FPA = L

Acres: 77 Feet: Estimated harvest: MBF

Activity: Herbicide Application

Methods: Aerial

Brand name: Accord XRT, Oust Extra, Dynamic

Carrier: H2O

Additives: None

App rate: 1.5 Qt., 4 Oz., 2 Oz.

Sc	Twp	Rge	Government lot	N E				N W				S W				S E				Harv tax	Reg use
				n	n	s	s	n	n	s	s	n	n	s	s	n	n	s	s		
				e	w	w	e	e	w	w	e	e	w	w	e	e	w	w	e		
22	19S	01W						X				X			X	X	X	X	X		EL1
22	19S	01W						X				X			X	X	X	X	X		EL1

Water Concern Information

Description	Classification	Rule
Dexter Lake Trib	N str-sm	
Dexter Lake Trib	N str-sm	

# LOST CREEK NORTH AERIAL SITE PREP

# SECTION 22

- Gates
- Water\_sources**
- HP
- PC
- Roads
- Contours
- Legals
- Owner
- Streams
- Lcn subsoil
- Twin minnow aer
- Half mile sx

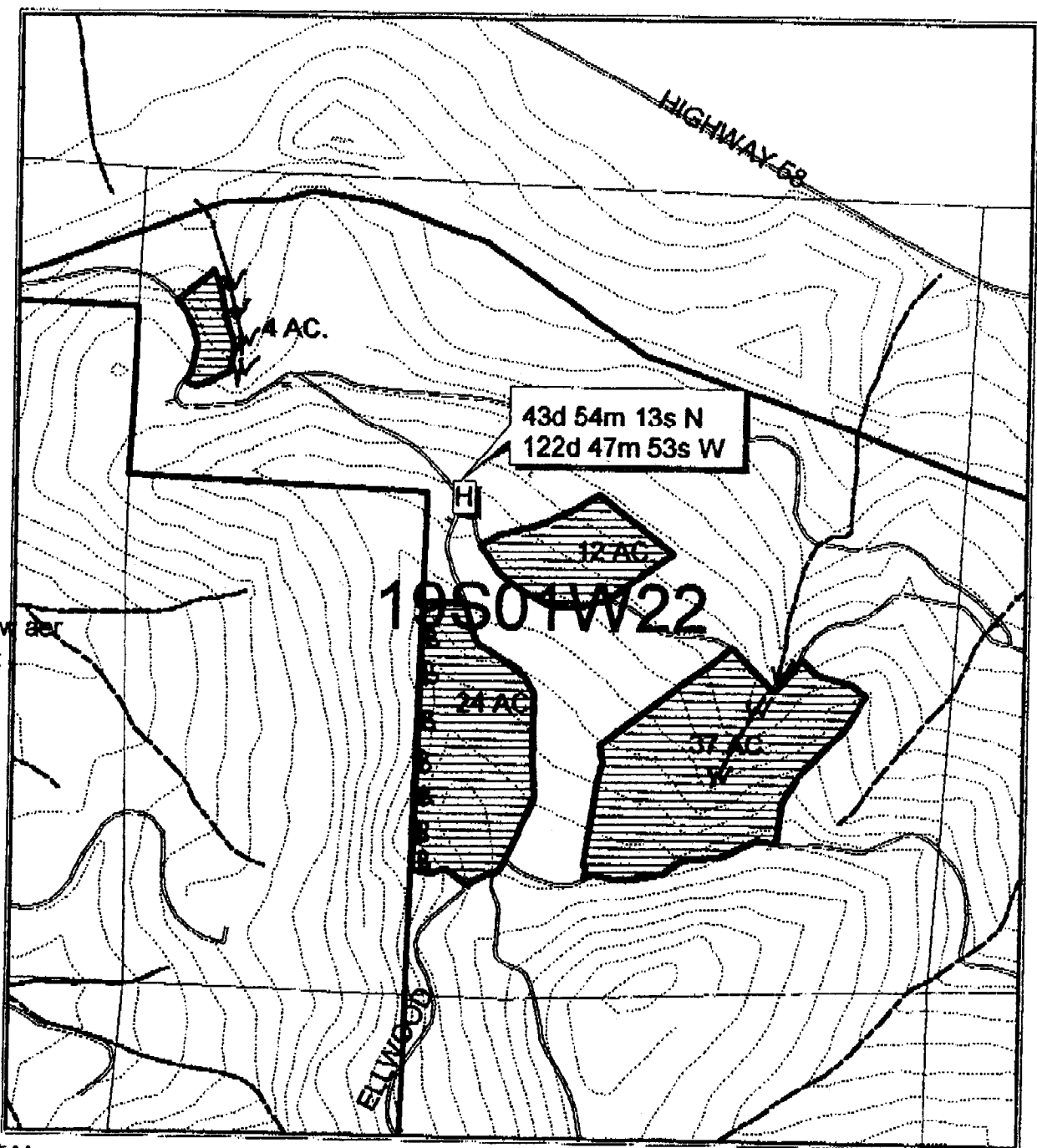

77 AC. TOTAL

H = HELIPORT  
 BBB = 60' BUFFER  
 WWW = 20' BUFFER FOR "N" CREEK

1:12000

PRW  
 Jul 21, 2006

## Exhibit A-1

