

State of Oregon  
Department of Forestry / Department of Revenue  
Notification number: 2006-771-55847 [77122391] Culp Cr Berrywine & C22 Gatevi

Attached is the processed information from the Notification of Operation and/or Application for Permits.  
Please review this information and retain for future reference.

- Notice is given to the State Forester that an operation will be conducted on the lands described herein (ORS 527.670).

I. WHERE TIMBER HARVESTING IS PART OF THE PROPOSED OPERATION:

A. NOTICE TO TIMBER OWNER: Party owning the harvested timber at the point it is first measured is shown in the section marked TIMBER OWNER and is responsible for payment of Oregon timber taxes.

B. NOTICE TO LAND OWNER: Party shown in the section marked LAND OWNER is responsible for reforestation of the site if so required.

District: **South Cascade**  
Office: **Eastern Lane**  
County: **Lane**  
WOSTOT:

Received by ODF on August 28, 2006 by fax

**\*15 DAY WAITING PERIOD WAIVED\***

II. WRITTEN PLANS:

Waived by Marvin Vetter on 8/28/2006

- A WRITTEN PLAN may be required before certain activities can commence on the Operation.

A WRITTEN PLAN may be required for the situations indicated by an  below. A WRITTEN PLAN must be submitted or a WRITTEN WAIVER must be obtained from the State Forester before any portion of the operation may commence.

- Within 100 feet of a large lake or Type F or Type D stream. [OAR 629-605-170(1)(a)]

- Within 300 feet of a wildlife resource site listed in the 1984 ODF/ODFW Cooperative Agreement. [OAR 629-605-170(1)(b)]

- Within 300 feet of any resource identified in the Divisions 645 or 665 of the administrative rules. [OAR 629-605-170(1)(c)]

- Within 300 feet of a state or federally listed threatened or endangered wildlife resource site. [OAR 629-605-170(1)(d)]

\*\*\*\*\* N O T I C E \*\*\*\*\*

The State Forester has determined that the following items requiring your attention are located within or adjacent to your operation area:

- Concerns  - Resources  - Water

See Unit Information on subsequent pages for details.

Operator:

Strata Forestry, Inc.  
100 W. Q Street  
Springfield, OR 97477  
Phone: ( 541 ) 726-0845

Land owner:

Giustina Resources Limited Partne  
P O Box 529  
Eugene, OR 97440  
Phone: ( 541 ) 485-1500

Timber owner:

Phone:

Marvin D. Brown                      Lena Tucker  
State Forester                        District Forester

Signed by Paul Wagner - representing the Land owner.

(Subscriber)

Unit: 1 Status: Active

Stewardship Forester: Marvin Vetter

Phone number: (541) 726-3588

Start date: 8/29/2006 End date: 12/31/2006

Site conditions: Lake or Stream within 100 ft  
 Slope of 35% to 65%  
 Old slides, small failures

FP = L

FPA = L

Acres: 135 Feet: Estimated harvest: MBF

Activity: Herbicide Application

Methods: Backpack Foliar

Brand name: Arsenal

Carrier: Water

Additives: Glphosate

App rate: None

Sc	Twp	Rge	Government lot	N E				N W				S W				S E				Harv tax	Reg use
				n	n	s	s	n	n	s	s	n	n	s	s	n	n	s	s		
07	22S	01W			X	X		X			X										EL1
07	22S	01W			X	X		X			X										EL1
22	19S	01W							X	X	X										EL1
22	19S	01W							X	X	X										EL1
34	18S	01E				X										X	X				EL1
34	18S	01E				X										X	X				EL1

Water Concern Information

Description	Classification	Rule
Culp Cr, Fall Cr Res Trib	F str-dom use N str-sm	
Culp Cr, Fall Cr Res Trib	F str-dom use N str-sm	

# WINBERRY GROUND HARDWOOD CONTROL

# BERRYWINE

- ⊖ Gates
- Water\_sources
- HP
- ⊙ PC
- Roads
- Contours
- Legals
- Owner
- Streams
- Berrywine

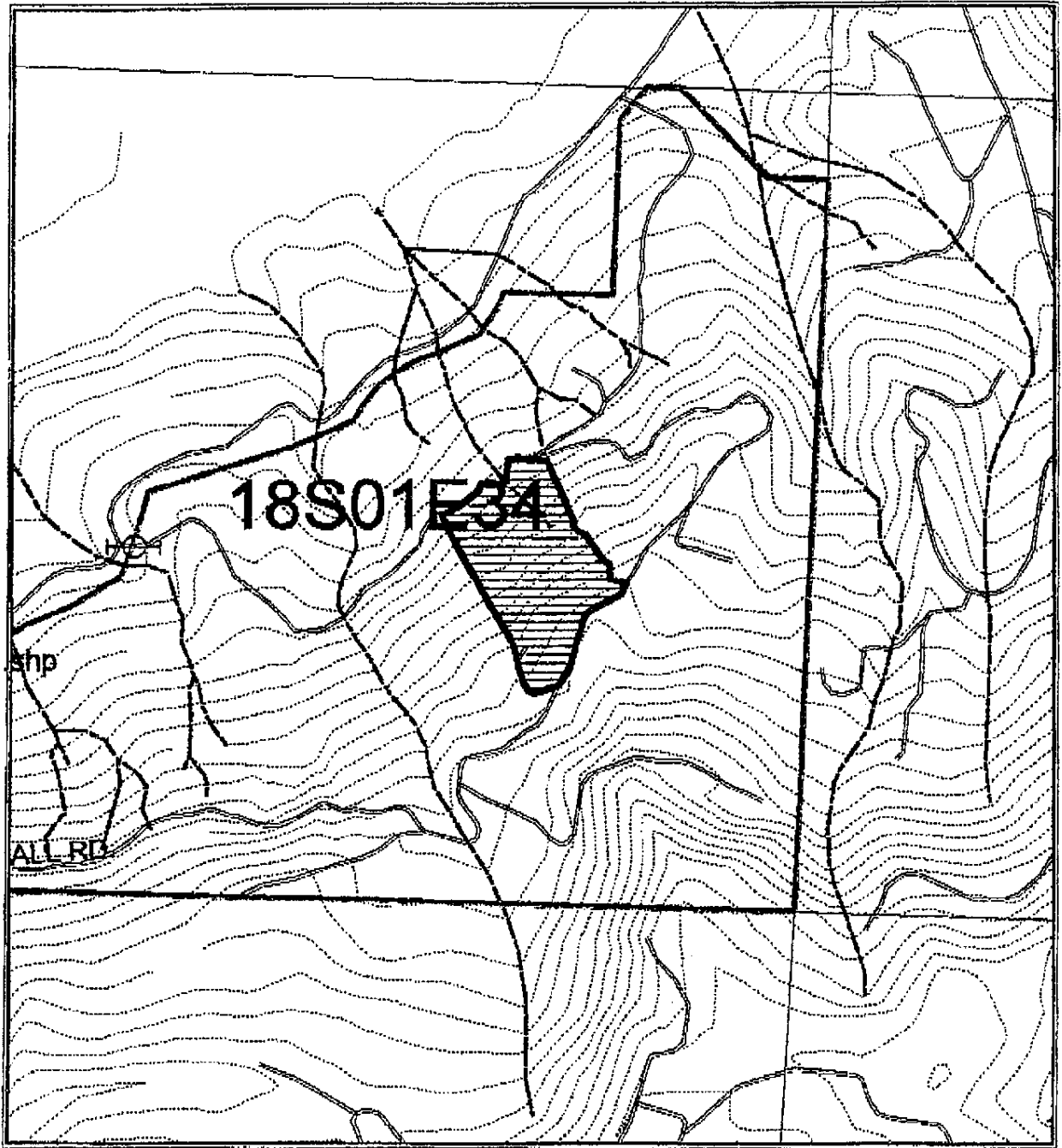

19 ACRES

1:12000









PRW  
Aug 28, 2006

## Exhibit A



# LOST CREEK NORTH GROUND HARDWOOD CONTROL

# C22 GATEVIEW

-  Gates
- Water\_sources**
-  HP
-  PC
-  Roads
-  Contours
-  Legals
-  Owner
-  Streams
-  Gateview.shp

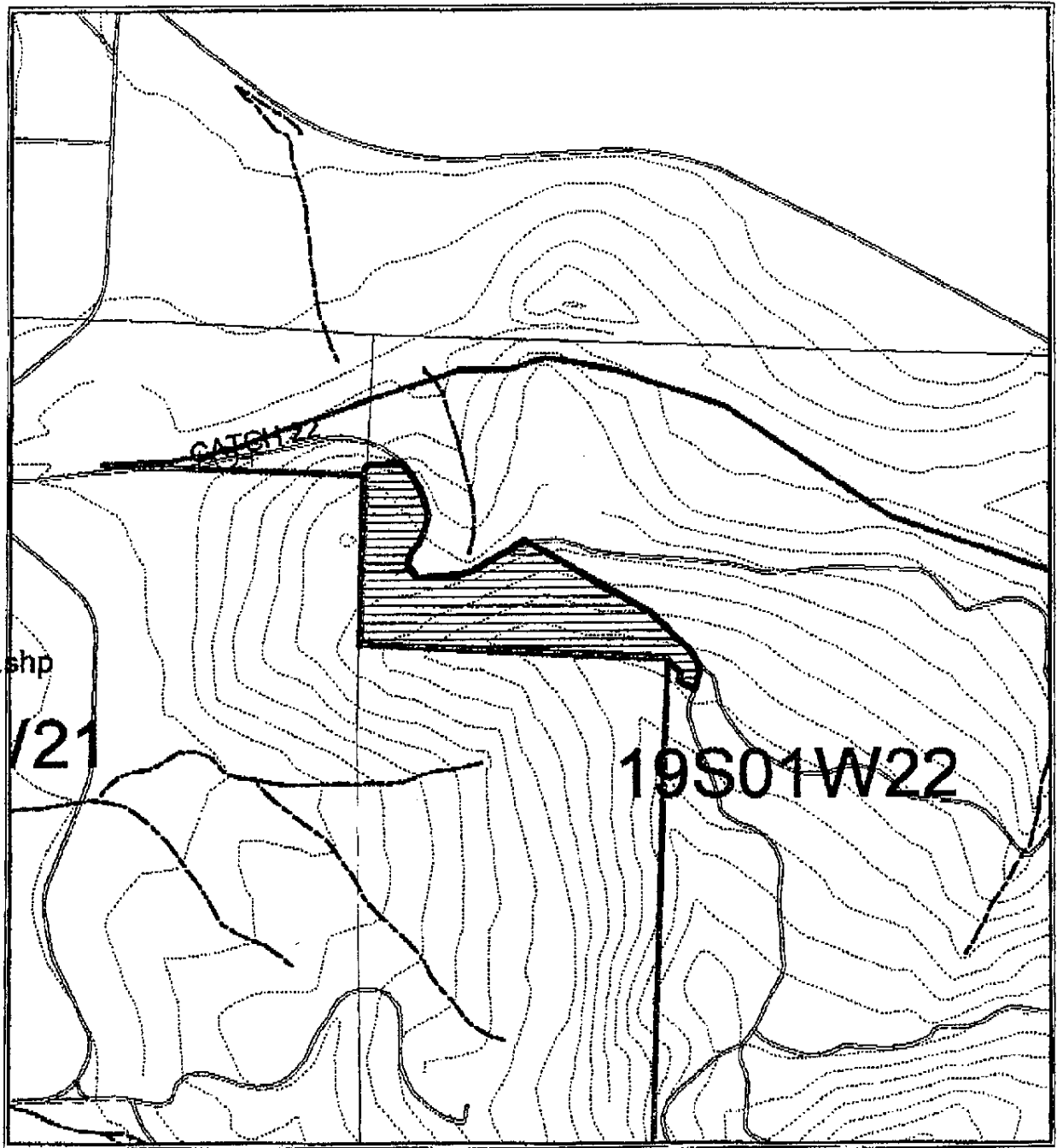

26 ACRES

1:12000





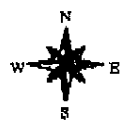



PRW  
Aug 28, 2006

## Exhibit A



# CULP CREEK GROUND HARDWOOD CONTROL

# CULP NORTH

-  Gates
- Water\_sources
-  HP
-  PC
-  Roads
-  Contours
-  Legals
-  Owner
-  Streams
-  Culp north

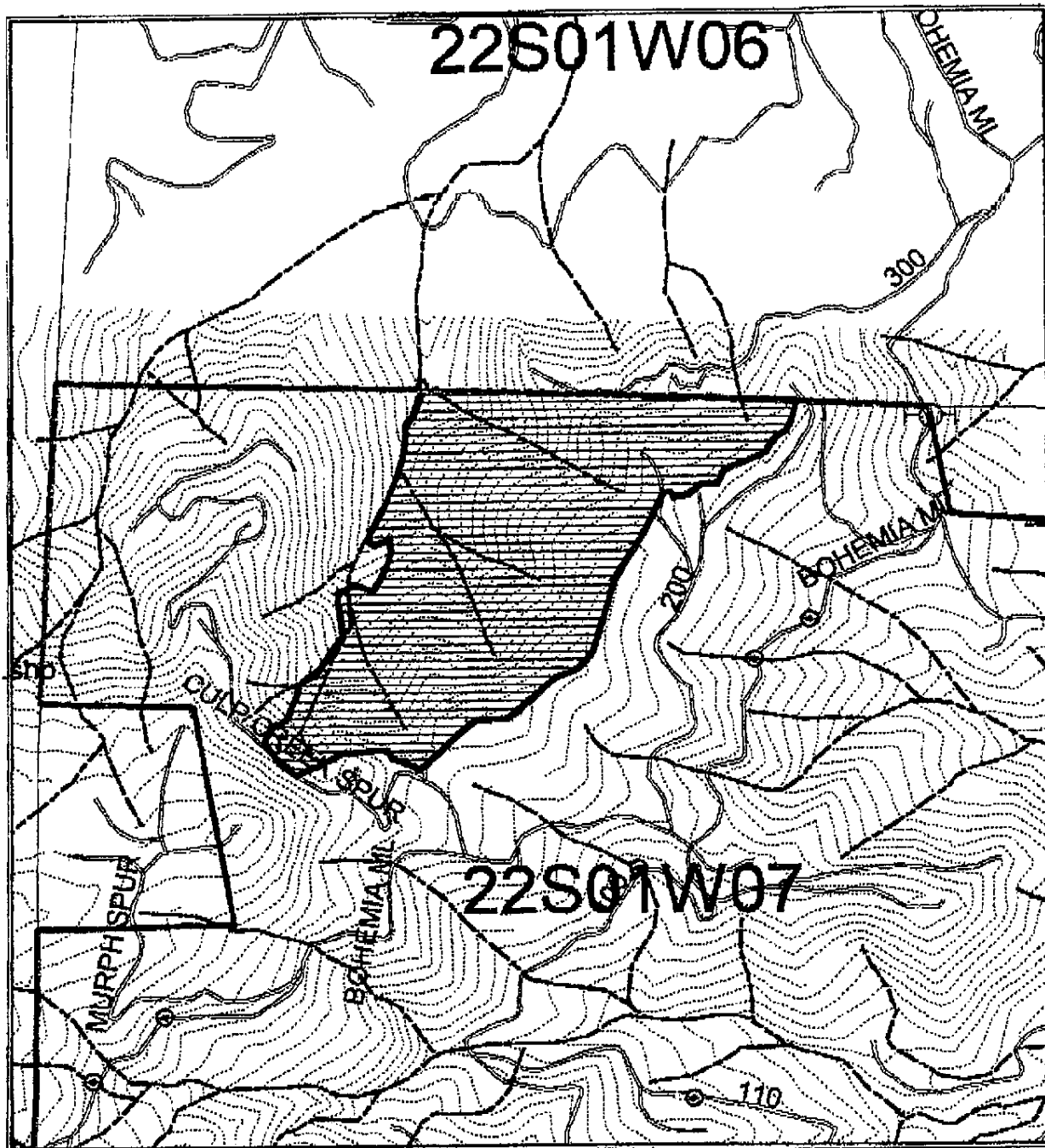

90 ACRES

1:12000

PRW  
Aug 14, 2006

## Exhibit A

