

State of Oregon  
Department of Forestry / Department of Revenue  
Notification number: 2006-771-55882 [77122426] Aerial Spray

Attached is the processed information from the Notification of Operation and/or Application for Permits.

Please review this information and retain for future reference.

- Notice is given to the State Forester that an operation will be conducted on the lands described herein (ORS 527.670).

I. WHERE TIMBER HARVESTING IS PART OF THE PROPOSED OPERATION:

A. NOTICE TO TIMBER OWNER: Party owning the harvested timber at the point it is first measured is shown in the section marked TIMBER OWNER and is responsible for payment of Oregon timber taxes.

B. NOTICE TO LAND OWNER: Party shown in the section marked LAND OWNER is responsible for reforestation of the site if so required.

II. WRITTEN PLANS:

- A WRITTEN PLAN may be required before certain activities can commence on the Operation.

A WRITTEN PLAN may be required for the situations indicated by an  below. A WRITTEN PLAN must be submitted or a WRITTEN WAIVER must be obtained from the State Forester before any portion of the operation may commence.

- Within 100 feet of a large lake or Type F or Type D stream. [OAR 629-605-170(1)(a)]

- Within 300 feet of a wildlife resource site listed in the 1984 ODF/ODFW Cooperative Agreement. [OAR 629-605-170(1)(b)]

- Within 300 feet of any resource identified in the Divisions 645 or 665 of the administrative rules. [OAR 629-605-170(1)(c)]

- Within 300 feet of a state or federally listed threatened or endangered wildlife resource site. [OAR 629-605-170(1)(d)]

Please contact the Oregon Department of Forestry forester named on the Unit Information sheet for further information on requirements that may be necessary to meet before any activity/operation begins.

signed by Eduardo Lamothe - representing the Land owner.

District: South Cascade  
Office: Eastern Lane

County: Lane  
WOSTOT:

Received by ODF on September 13, 2006 by fax

**\*15 DAY WAITING PERIOD REQUIRED\***

**\*\* Waiver Requested \*\***

**\*\*\*\*\* NOTICE \*\*\*\*\***

The State Forester has determined that the following items requiring your attention are located within or adjacent to your operation area:

- Concerns  - Resources  - Water

See Unit Information on subsequent pages for details.

Operator:

Weyerhaeuser Company  
PO Box 275  
Springfield, OR 97477  
Phone: ( 541 ) 741-5211

Land owner:

Weyerhaeuser Company  
PO Box 275  
Springfield, OR 97477  
Phone: ( 541 ) 741-5211

Timber owner:

Phone:

Marvin D. Brown  
State Forester

Lena Tucker  
District Forester

(Subscriber)

Unit: 1

Status: Active

Stewardship Forester: Tim Meehan

Phone number: (541) 726-3588

Start date: 9/29/2006 End date: 12/30/2006

Site conditions: Lake or Stream within 100 ft  
 Slope of 35% to 65%  
 No mass soil movement

FP = L

FPA = L

Acres: 164 Feet: Estimated harvest: MBF

Activity: Herbicide Application

Methods: Aerial

Brand name: Glyphosate, Isopropylamine Salt Of

Carrier: None

Additives: None

App rate: None

Other information: Imazapyr, Metsulfuron Methyl

Sc	Twp	Rge	Government lot	N E				N W				S W				S E				Harv tax	Reg use
				n	n	s	s	n	n	s	s	n	n	s	s	n	n	s	s		
07	16S	02E										X			X	X	X				EL1
07	16S	02E										X			X	X	X				EL1
04	16S	02E		X	X	X	X														EL1
04	16S	02E		X	X	X	X														EL1

Water Concern Information

Description	Classification	Rule
Indian Creek	N str-sm	
Indian Creek	N str-sm	
West Fork Gate Creek Trib	N str-sm	
West Fork Gate Creek Trib	N str-sm	
North Fork Gate Creek Trib	N str-sm	
North Fork Gate Creek Trib	N str-sm	

UNIT 6703 7/16S/2E 77ac ✓

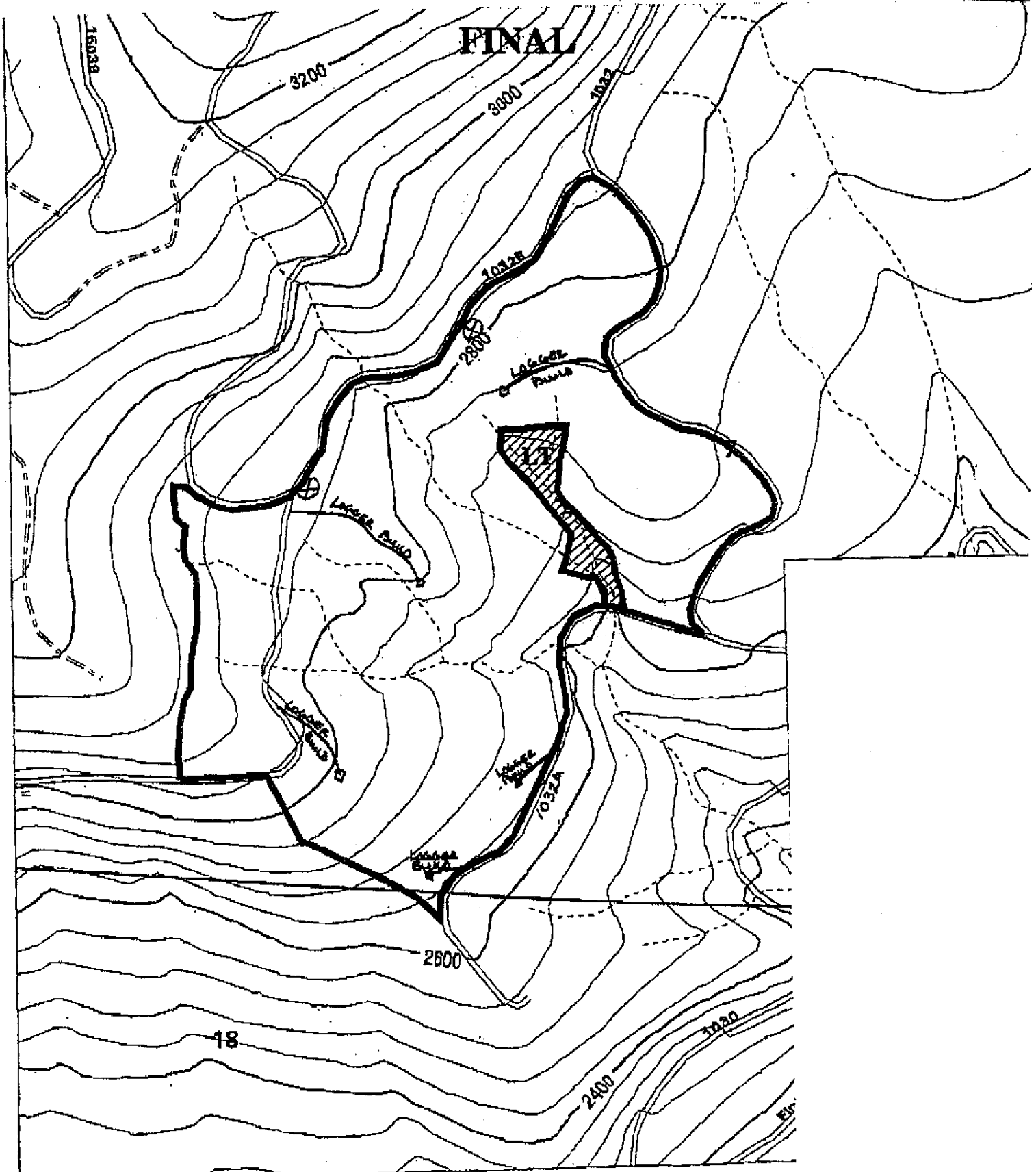

# UNIT 6704

SEC 4 T16S R2E

87 Acres

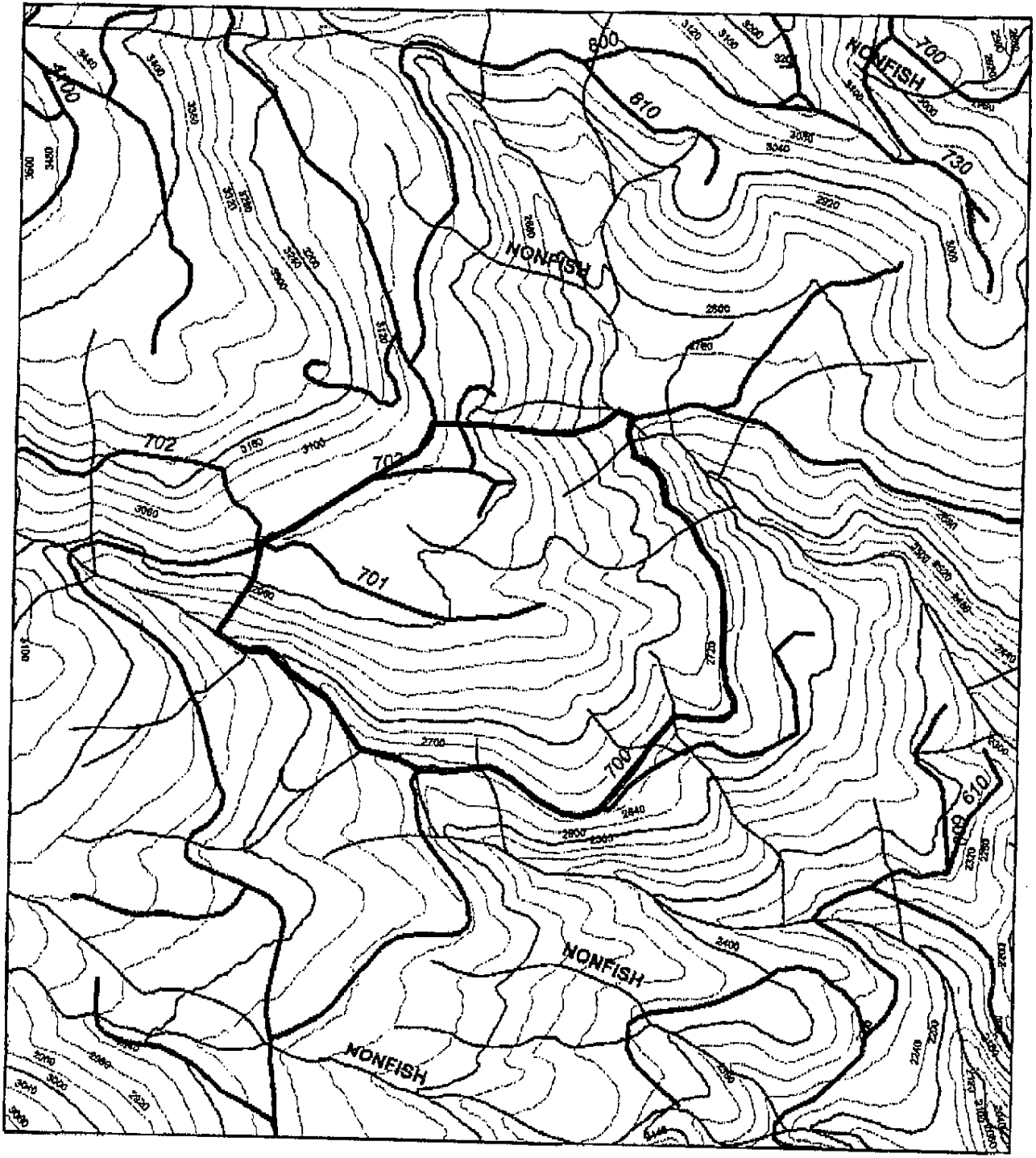

**Chemical Formulations  
2006 Spring Aerial Spray**

**Weyerhaeuser Company  
Eduardo Lamothe, Area Forester**

Date: 9/13/2006 10:08

Units:

6703	
6704	

*Combinations of the following chemical formulations may be used on any given acre on the above units.*

- Glyphosate
- Isopropylamine salt of Imazapyr
- Metsulfuron methyl

**Carrier: Water**