

State of Oregon
Department of Forestry / Department of Revenue
Notification number: 2006-771-55893 [77122437]

* REPRINT *
* Edited *

Blue Mtn. Ground Release 06

Attached is the processed information from the Notification of Operation and/or Application for Permits.
Please review this information and retain for future reference.

- Notice is given to the State Forester that an operation will be conducted on the lands described herein (ORS 527.670).

Waiver for areas greater than 100' from Smith Creek & Smith Creek Trib.

I. WHERE TIMBER HARVESTING IS PART OF THE PROPOSED OPERATION:

A. NOTICE TO TIMBER OWNER: Party owning the harvested timber at the point it is first measured is shown in the section marked TIMBER OWNER and is responsible for payment of Oregon timber taxes.

B. NOTICE TO LAND OWNER: Party shown in the section marked LAND OWNER is responsible for reforestation of the site if so required.

District: South Cascade
Office: Eastern Lane

County: Lane
WOSTOT:

Received by ODF on September 15, 2006 by fax

15 DAY WAITING PERIOD WAIVED

II. WRITTEN PLANS:

Waived by Marvin Vetter on 9/19/2006

- A WRITTEN PLAN may be required before certain activities can commence on the Operation.

A WRITTEN PLAN may be required for the situations indicated by an below. A WRITTEN PLAN must be submitted or a WRITTEN WAIVER must be obtained from the State Forester before any portion of the operation may commence.

- Within 100 feet of a large lake or Type F or Type D stream. [OAR 629-605-170(1)(a)]

- Within 300 feet of a wildlife resource site listed in the 1984 ODF/ODFW Cooperative Agreement. [OAR 629-605-170(1)(b)]

- Within 300 feet of any resource identified in the Divisions 645 or 665 of the administrative rules. [OAR 629-605-170(1)(c)]

- Within 300 feet of a state or federally listed threatened or endangered wildlife resource site. [OAR 629-605-170(1)(d)]

***** NOTICE *****

The State Forester has determined that the following items requiring your attention are located within or adjacent to your operation area:

- Concerns - Resources - Water

See Unit Information on subsequent pages for details.

Operator:

Kuznetsov Thinning Co.
17108 Mountain View Lane
Woodburn, OR 97071

Phone: (503) 981-1537

Land owner:

Fruitgrowers Supply Company
1445 Gateway Blvd
Cottage Grove, OR 97424

Phone: (541) 767-0633

Timber owner:

Phone:

Marvin D. Brown
State Forester

Lena Tucker
District Forester

(Subscriber)

Unit: 1

Status: Active

Stewardship Forester: Marvin Vetter

Phone number: (541) 726-3588

Start date: 10/01/2006

End date: 12/31/2006

Site conditions: Lake or Stream within 100 ft
 Slope of 35% to 65%
 Old slides, small failures

FP = L
 FPA = L

Acres: 194 Feet: Estimated harvest: MBF

Activity: Herbicide Application

Methods: Ground

Brand name: Chopper, MSO, Garlon 4

Carrier: H2O

Additives: None

App rate: 5%, 1%, 2.5%, 1.5%

Sc	Twp	Rge	Government lot	N E				N W				S W				S E				Harv tax	Reg use
				n	n	s	s	n	n	s	s	n	n	s	s	n	n	s	s		
				e	w	w	e	e	w	w	e	e	w	w	e	e	w	w	e		
26	21S	03W		X	X	X										X	X	X	X		EL1
26	21S	03W		X	X	X										X	X	X	X		EL1

Water Concern Information

Description	Classification	Rule
Mosby Creek Trib	N str-sm	
Mosby Creek Trib	N str-sm	
Smith Creek	F str-sm WP may be required	
Smith Creek	F str-sm WP may be required	
Smith Creek Trib	F str-sm WP may be required	
Smith Creek Trib	F str-sm WP may be required	

09/15/2009 12:22 PM
GROUND HERBICIDE APPLICATION
FRUIT GROWERS SUPPLY CO.
CASCADE FOREST

Unit: Blue Mtn Ground Release 06

Section(s): 65 T 21S, R 3W, WM

Method: Ground Unit #1 - 34 ac Unit #2 - 37 ac Unit #3 - 57 ac Unit #4 - 64 ac
Chemical: 2.5% Triclopyr + 1.5% MSO, directed spray, 5% Chopper + 1% MSO, directed spray.

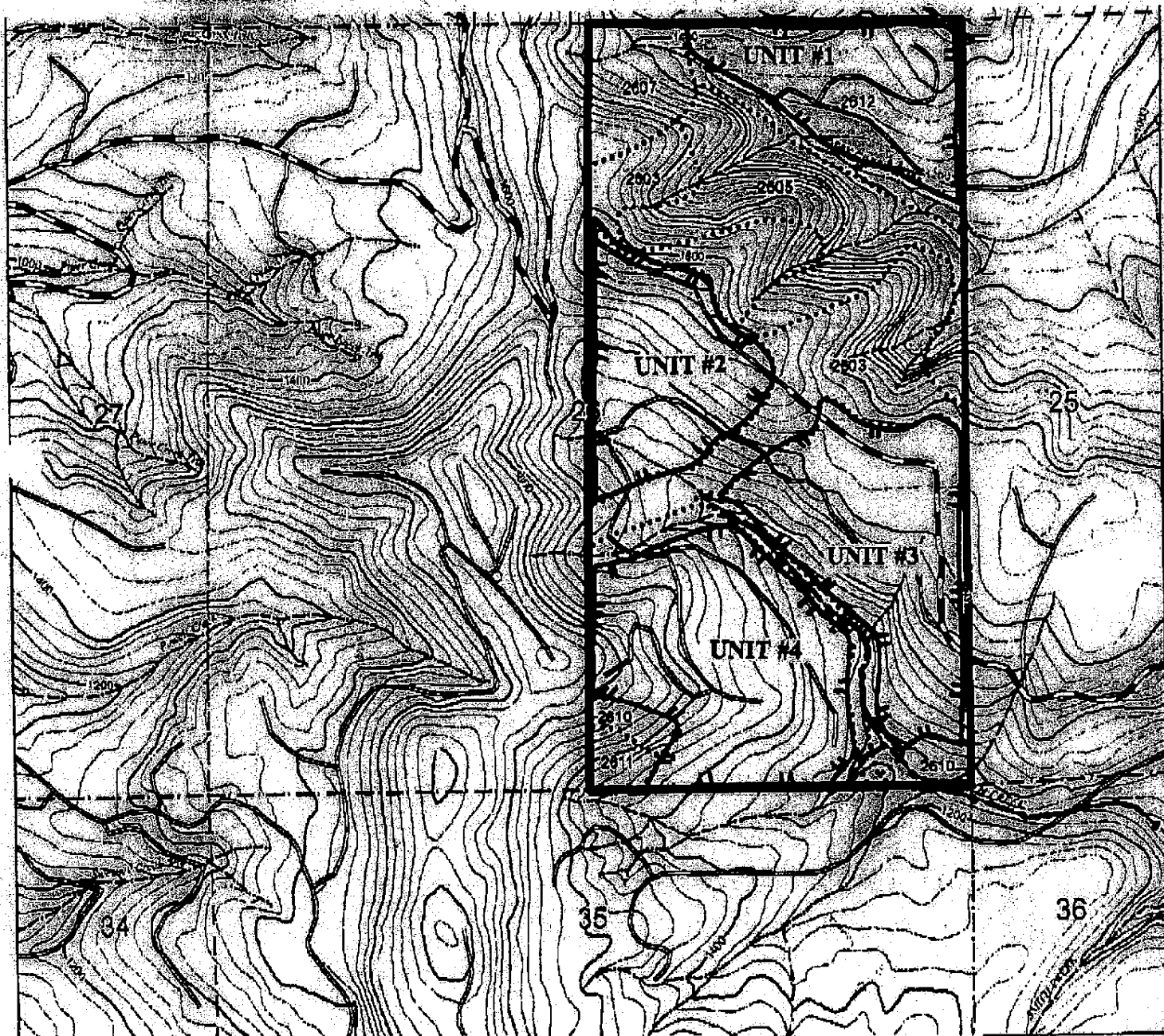

Legend:

Area to be treated



Fish Creek



Scale: 1 in. = 1000 ft.

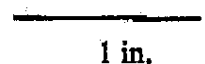

Fruit Growers Supply Co.
2006 Blue Mtn. Ground Release
Sec 26 T21S, R3W, WM

Written Plan

This written plan will address spray operations, which will take place within 100 feet of Smith Creek which is classified as a small Fish Bearing Creek. The following measures will be taken within and adjacent to these creeks.

- There will be no application within the 50 ft buffer of Smith creek.

Submitted by:



Rod Burns, Area Forester

Date: 9/15/06