

State of Oregon
Department of Forestry / Department of Revenue
Notification number: 2006-771-55896 [77122440] Ground Spray

* REPRINT *
* Edited *

Attached is the processed information from the Notification of Operation and/or Application for Permits.
Please review this information and retain for future reference.

- Notice is given to the State Forester that an operation will be conducted on the lands described herein (ORS 527.670).
- A permit to operate power driven machinery is issued for the lands described herein (ORS 477.625)

Written plan required if working within 100' of Little Fall Creek.

I. WHERE TIMBER HARVESTING IS PART OF THE PROPOSED OPERATION:

A. NOTICE TO TIMBER OWNER: Party owning the harvested timber at the point it is first measured is shown in the section marked TIMBER OWNER and is responsible for payment of Oregon timber taxes.

B. NOTICE TO LAND OWNER: Party shown in the section marked LAND OWNER is responsible for reforestation of the site if so required.

District: South Cascade
Office: Eastern Lane

County: Lane
WOSTOT:

Received by ODF on September 19, 2006 by fax

15 DAY WAITING PERIOD WAIVED

II. WRITTEN PLANS:

Waived by Marvin Vetter on 9/19/2006

- A WRITTEN PLAN may be required before certain activities can commence on the Operation.

A WRITTEN PLAN may be required for the situations indicated by an below. A WRITTEN PLAN must be submitted or a WRITTEN WAIVER must be obtained from the State Forester before any portion of the operation may commence.

- Within 100 feet of a large lake or Type F or Type D stream. [OAR 629-605-170(1)(a)]

- Within 300 feet of a wildlife resource site listed in the 1984 ODF/ODFW Cooperative Agreement. [OAR 629-605-170(1)(b)]

- Within 300 feet of any resource identified in the Divisions 645 or 665 of the administrative rules. [OAR 629-605-170(1)(c)]

- Within 300 feet of a state or federally listed threatened or endangered wildlife resource site. [OAR 629-605-170(1)(d)]

******* NOTICE *******

The State Forester has determined that the following items requiring your attention are located within or adjacent to your operation area:

- Concerns - Resources - Water

See Unit Information on subsequent pages for details.

Operator:

Oregon Forest Management Services
41580 Deerhorn Rd
Springfield, OR 97478
Phone: (541) 896-3757

Land owner:

Weyerhaeuser Company
PO Box 275
Springfield, OR 97477
Phone: (541) 741-5211

Timber owner:

Phone:

Marvin D. Brown
State Forester

Lena Tucker
District Forester

(Subscriber)

ices
2006
09

Unit: 1

Status: Active

Stewardship Forester: Marvin Vetter

Phone number: (541) 726-3588

Start date: 9/19/2006 End date: 10/31/2006

Site conditions: Lake or Stream within 100 ft
 Slope of 0% to 35%
 No mass soil movement

FP = L

FPA = L

Acres: 7 Feet: Estimated harvest: MBF

Activity: Herbicide Application

Methods: Ground

Brand name: Glyphosate, Escort, Chopper

Carrier: H2O

Additives: Induce Surfacant, Hasten Surfacant

App rate: None

Sc	Twp	Rge	Government lot	NE				NW				SW				SE				Harv tax	Reg use
				n e	n w	s w	s e	n e	n w	s w	s e	n e	n w	s w	s e	n e	n w	s w	s e		
25	18S	01W																			EL1
25	18S	01W													X						EL1
36	18S	01W					X														EL1
36	18S	01W					X														EL1

2802

Weyerhaeuser Company
 P.O. Box 275, Springfield OR 97477
 541/746-2511
 Springfield Operations
 Ground Herbicide Application Report

Operating Area: S McKenzie Season 2006
 General Area: LFC 1020

Area/Road No. <u>LFC 1020</u>		
Sec(s)	<u>25</u>	<u>36</u>
Twp(s)	<u>18S</u>	
Rge(s)	<u>1W</u>	

Lat: _____ Lon: _____
 Reforestation #: _____
 Elevation: 800' Scale 1" = 500 ft
 Type of Equipment: Back pack
 Application Method: Broadcast
 Contractor/Co.: _____
 Full name of applicator/certification #: _____
 Est. Trees/Acre: _____

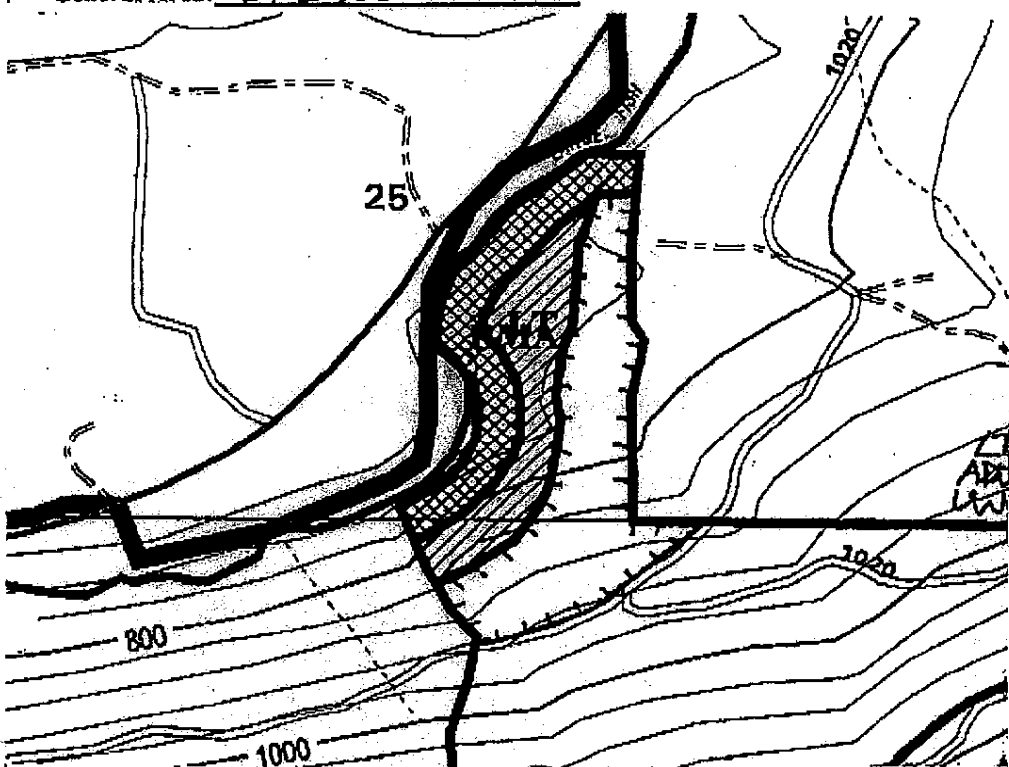

Chemical Supplier (Check One):
 Helena Wilbur Ellis
 Date _____ By _____

Note: This record shall be kept for 3 years in accordance with ORS 624.146.

Unit	Acres	Chemical/Ac		Surfactant-Carrier/Ac		Water G/Acre	Total G/Acre	Site Prep	Release	Target Species
		Chemical	(Trade Name)							
2802	7							X		
Actual										

Written plan required? Yes No
 Resource to be protected: _____
 Submitted to: _____ Date _____
 Contractor Signed: _____ Date _____
 State Approved Date: _____
 Date State Notification Submitted: _____

Additional Requirements
 Neighbor Notification: _____
 T/E Protection: _____
 Other: _____

Glyphosate
 Escort
 Chopper
 Induce Surf
 Hasten Surf

Comments
 No treatment w/in 100' of LFC