

State of Oregon  
Department of Forestry / Department of Revenue  
Notification number: 2006-771-55897 [77122441] Ground Spray

Attached is the processed information from the Notification of Operation and/or Application for Permits.  
Please review this information and retain for future reference.

- Notice is given to the State Forester that an operation will be conducted on the lands described herein (ORS 527.670).
- A permit to operate power driven machinery is issued for the lands described herein (ORS 477.625)

I. WHERE TIMBER HARVESTING IS PART OF THE PROPOSED OPERATION:

District: **South Cascade**  
Office: **Eastern Lane**

A. NOTICE TO TIMBER OWNER: Party owning the harvested timber at the point it is first measured is shown in the section marked TIMBER OWNER and is responsible for payment of Oregon timber taxes.

County: **Lane**  
WOSTOT:

B. NOTICE TO LAND OWNER: Party shown in the section marked LAND OWNER is responsible for reforestation of the site if so required.

Received by ODF on September 19, 2006 by fax

**\*15 DAY WAITING PERIOD WAIVED\***

II. WRITTEN PLANS:

Waived by Tim Meehan on 9/19/2006

- A WRITTEN PLAN may be required before certain activities can commence on the Operation.

A WRITTEN PLAN may be required for the situations indicated by an  below. A WRITTEN PLAN must be submitted or a WRITTEN WAIVER must be obtained from the State Forester before any portion of the operation may commence.

- Within 100 feet of a large lake or Type F or Type D stream. [OAR 629-605-170(1)(a)]
- Within 300 feet of a wildlife resource site listed in the 1984 ODF/ODFW Cooperative Agreement. [OAR 629-605-170(1)(b)]
- Within 300 feet of any resource identified in the Divisions 645 or 665 of the administrative rules. [OAR 629-605-170(1)(c)]
- Within 300 feet of a state or federally listed threatened or endangered wildlife resource site. [OAR 629-605-170(1)(d)]

Please contact the Oregon Department of Forestry forester named on the Unit Information sheet for further information on requirements that may be necessary to meet before any activity/operation begins.

Signed by **Debbi Dalrymple** - representing the Land owner.

\*\*\*\*\* NOTICE \*\*\*\*\*

The State Forester has determined that the following items requiring your attention are located within or adjacent to your operation area:

- Concerns  - Resources  - Water

See Unit Information on subsequent pages for details.

Operator:

Oregon Forest Management Services  
41580 Deerhorn Rd  
Springfield, OR 97478  
Phone: ( 541 ) 896-3757

Land owner:

Weyerhaeuser Company  
PO Box 275  
Springfield, OR 97477  
Phone: ( 541 ) 741-5211

Timber owner:

Phone:

Marvin D. Brown      Lena Tucker  
State Forester      District Forester

(Subscriber)



Weyerhaeuser Company  
 P.O. Box 175, Springdale, OR 97177  
 503-762-2571  
 Springdale Operations  
 Ground Herbicide Application Report

# 2800

Area/Road No.	GH 43		
Sec(s)	33		
TWP(s)	17S		
Range(s)	1W		

Operating Area: S. McKenzie Season 2006  
 General Area: Greenhouse 43

Est: \_\_\_\_\_ Lon: \_\_\_\_\_  
 Reforestation #: \_\_\_\_\_  
 Elevation: 900' Scale 1" = 500' ft  
 Type of Equipment: Back pack  
 Application Method: Broadcast  
 Contractor/Co: \_\_\_\_\_  
 Full name of applicator/certification #: \_\_\_\_\_

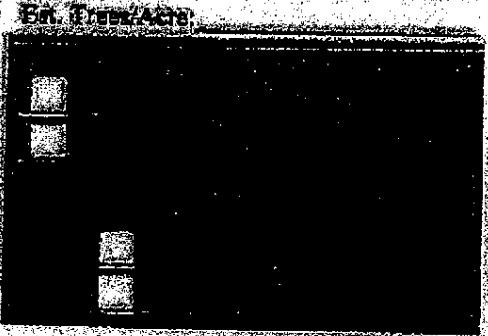
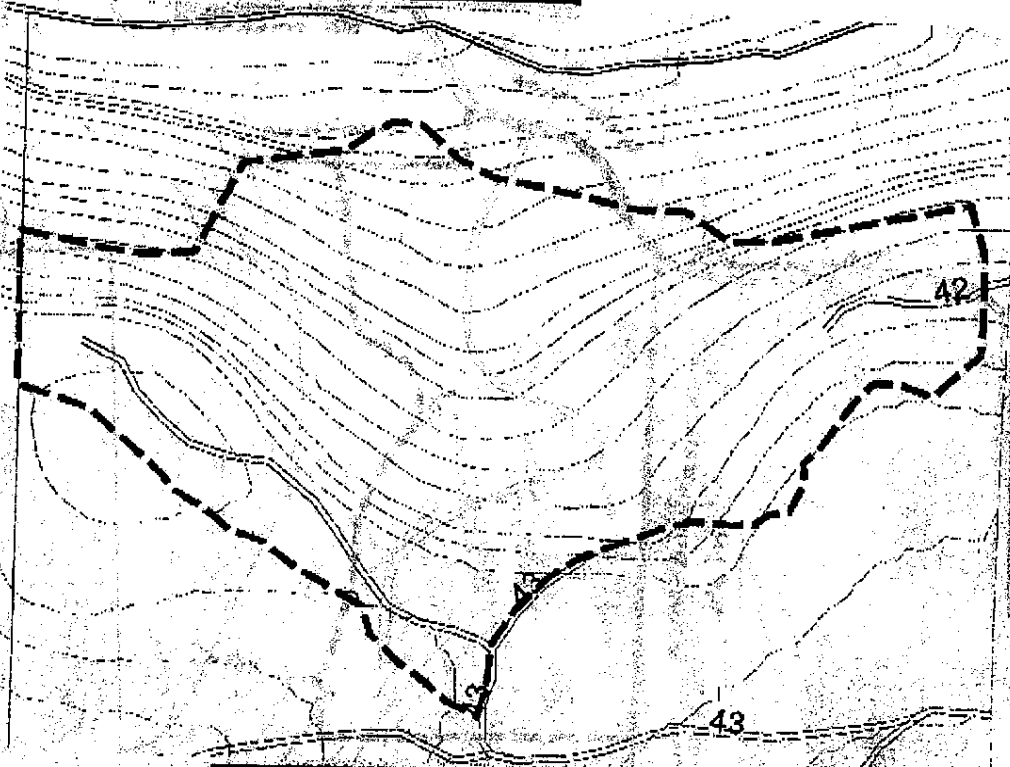

Est. Trees/Acre: \_\_\_\_\_  
 Chemical Supplier (Check One):  
 Helena  Wilbur Ellis  
 Date \_\_\_\_\_ By \_\_\_\_\_

Note: This record shall be kept for 3 years in accordance with ORS 434.145.

Unit	Acres	Chemical/Ac		Surfactant-Carrier/Ac		Water G/Acre	Total G/Acre	Site Prep	Release	Target Species
		Trade Name	Concn	Trade Name	Concn					
2800	FB							X		
Actual										

Written plan required? Yes  No   
 Resource to be protected: \_\_\_\_\_  
 Submitted to: \_\_\_\_\_ Date: \_\_\_\_\_  
 Contractor Signed: \_\_\_\_\_ Date: \_\_\_\_\_  
 State Approved Date: \_\_\_\_\_  
 Date State Notification Submitted: \_\_\_\_\_

**Additional Requirements**  
 Neighbor Notification: \_\_\_\_\_  
 TVE Protection: \_\_\_\_\_  
 Other: \_\_\_\_\_

Glyphosate Induce Surf  
Escort Hasten Surf  
Chopper

**Comments**

Weyerhaeuser Company  
 P.O. Box 275, Springfield, OR 97477  
 541-741-9989  
 Springfield Operations  
 Ground Herbicide Application Report

# 2801

Area/Road No.	Clemens		
Sec(s)	34		
Twp(s)	17S		
Rng(s)	1W		

Operating Area: S McKenzie Season 2006

General Area: Clemens Rd

Lat: \_\_\_\_\_ Lon: \_\_\_\_\_

Reforestation #: \_\_\_\_\_

Elevation: 500' Scale 1" = 500' ft

Type of Equipment: Backpack

Application Method: Broadcast

Contractor/Co.: \_\_\_\_\_

Full name of applicator/certification #: \_\_\_\_\_

Est. Trees/Acre: \_\_\_\_\_

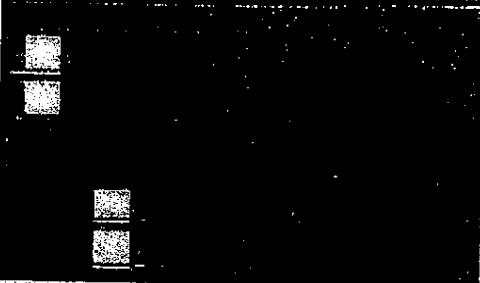

Chemical Supplier (Check One):  
 Hefens  Wilbur Ellis

Date \_\_\_\_\_ By \_\_\_\_\_

Note: This record shall be kept for 3 years in accordance with ORS 624.145.

Unit	Acres	Chemical/Ac (Trade Name)		Surfactant-Carrier/Ac		Water G/Acre	Total G/Acre	Site Prep	Release	Target Species
		Chemical	Carrier	Surfactant	Carrier					
2801	26							X		
Actual										

Written plan required? Yes  No   
 Resource to be protected: \_\_\_\_\_  
 Submitted to: \_\_\_\_\_ Date \_\_\_\_\_  
 Contractor Signed: \_\_\_\_\_ Date \_\_\_\_\_  
 State Approved Date: \_\_\_\_\_  
 Date State Notification Submitted: \_\_\_\_\_

**Additional Requirements**  
 Neighbor Notification: \_\_\_\_\_  
 T/E Protection: \_\_\_\_\_  
 Other: \_\_\_\_\_

Glyphosate Induce surf.  
Escort Hasten surf.  
Chopper

**Comments**  
 \_\_\_\_\_