

State of Oregon
Department of Forestry / Department of Revenue
Notification number: 2006-771-55917 [77122461] Ground Spray

Attached is the processed information from the Notification of Operation and/or Application for Permits.

Please review this information and retain for future reference.

- Notice is given to the State Forester that an operation will be conducted on the lands described herein (ORS 527.670).

- A permit to operate power driven machinery is issued for the lands described herein (ORS 477.625)

Written plan received 9-22-06. Waiver granted for work greater than 100' from fish stream.

I. WHERE TIMBER HARVESTING IS PART OF THE PROPOSED OPERATION:

District: **South Cascade**

Office: **Eastern Lane**

A. NOTICE TO TIMBER OWNER: Party owning the harvested timber at the point it is first measured is shown in the section marked TIMBER OWNER and is responsible for payment of Oregon timber taxes.

County: **Lane**

WOSTOT:

B. NOTICE TO LAND OWNER: Party shown in the section marked LAND OWNER is responsible for reforestation of the site if so required.

Received by ODF on September 22, 2006 by mail

15 DAY WAITING PERIOD WAIVED

II. WRITTEN PLANS:

Waived by Tim Meehan on 9/25/2006

- A WRITTEN PLAN may be required before certain activities can commence on the Operation.

A WRITTEN PLAN may be required for the situations indicated by an [X] below. A WRITTEN PLAN must be submitted or a WRITTEN WAIVER must be obtained from the State Forester before any portion of the operation may commence.

[] - Within 100 feet of a large lake or Type F or Type D stream. [OAR 629-605-170(1)(a)]

[] - Within 300 feet of a wildlife resource site listed in the 1984 ODF/ODFW Cooperative Agreement. [OAR 629-605-170(1)(b)]

[] - Within 300 feet of any resource identified in the Divisions 645 or 665 of the administrative rules. [OAR 629-605-170(1)(c)]

[] - Within 300 feet of a state or federally listed threatened or endangered wildlife resource site. [OAR 629-605-170(1)(d)]

Please contact the Oregon Department of Forestry forester named on the Unit Information sheet for further information on requirements that may be necessary to meet before any activity/operation begins.

signed by Michael R. Tucker - representing the Land owner.

******* NOTICE *******

The State Forester has determined that the following items requiring your attention are located within or adjacent to your operation area:

[] - Concerns [] - Resources - Water

See Unit Information on subsequent pages for details.

Operator:

Giustina Land & Timber Co.

P O Box 989

Eugene, OR 97440

Phone: (541) 345-2301

Land owner:

Giustina Land & Timber Co.

P O Box 989

Eugene, OR 97440

Phone: (541) 345-2301

Timber owner:

Phone:

Marvin D. Brown

State Forester

Lena Tucker

District Forester

(Subscriber)

Unit: 1

Status: Active

Stewardship Forester: Tim Meehan

Phone number: (541) 726-3588

Start date: 10/04/2006

End date: 12/31/2006

Site conditions: Lake or Stream within 100 ft
 Slope of 0% to 35%
 No mass soil movement

FP = L

FPA = H

Acres: 10

Feet:

Estimated harvest: MBF

Activity: Herbicide Application Treatment of Slashing

Methods: Ground

Brand name: Glyphosate, Herbimax

Carrier: H2O

Additives: None

App rate: 20 Gal/Acre

Sc	Twp	Rge	Government lot	N E				N W				S W				S E				Harv tax	Reg use		
				n e	n w	s w	s e	n e	n w	s w	s e	n e	n w	s w	s e	n e	n w	s w	s e				
25	16S	02W								X	X	X	X										EL1
25	16S	02W								X	X	X	X										EL1
26	16S	02W					X									X							EL1
26	16S	02W					X									X							EL1
35	16S	02W					X																EL1
35	16S	02W					X																EL1
36	16S	02W						X	X														EL1
36	16S	02W						X	X														EL1

Water Concern Information

Description	Classification	Rule
Mohawk River Trib	F str-sm N str-sm WP may be required	
Mohawk River Trib	F str-sm N str-sm WP may be required	

Unit: 2

Status: Active

Stewardship Forester: **Marvin Vetter**

Phone number: (541) 726-3588

Start date: 10/04/2006

End date: 12/31/2006

Site conditions: No Protected Waters within 100 ft
 Slope of 0% to 35%
 No mass soil movement

FP = L

FPA = L

Acres: 15

Feet:

Estimated harvest: MBF

Activity: **Herbicide Application Treatment of Slashing**

Methods: **Ground**

Brand name: **Glyphosate, Herbimax**

Carrier: H2O

Additives: **None**

App rate: 20 Gal/Acre

Sc	Twp	Rge	Government lot	N E				N W				S W				S E				Harv tax	Reg use
				n	n	s	s	n	n	s	s	n	n	s	s	n	n	s	s		
07	19S	01E												X	X						EL1
18	19S	01E				X												X			EL1

ASTINA LAND & TIMBER CO.

19S, R. 1E, SEC. 18

LOWELL BUTTE

1 INCH = 1000 FEET.

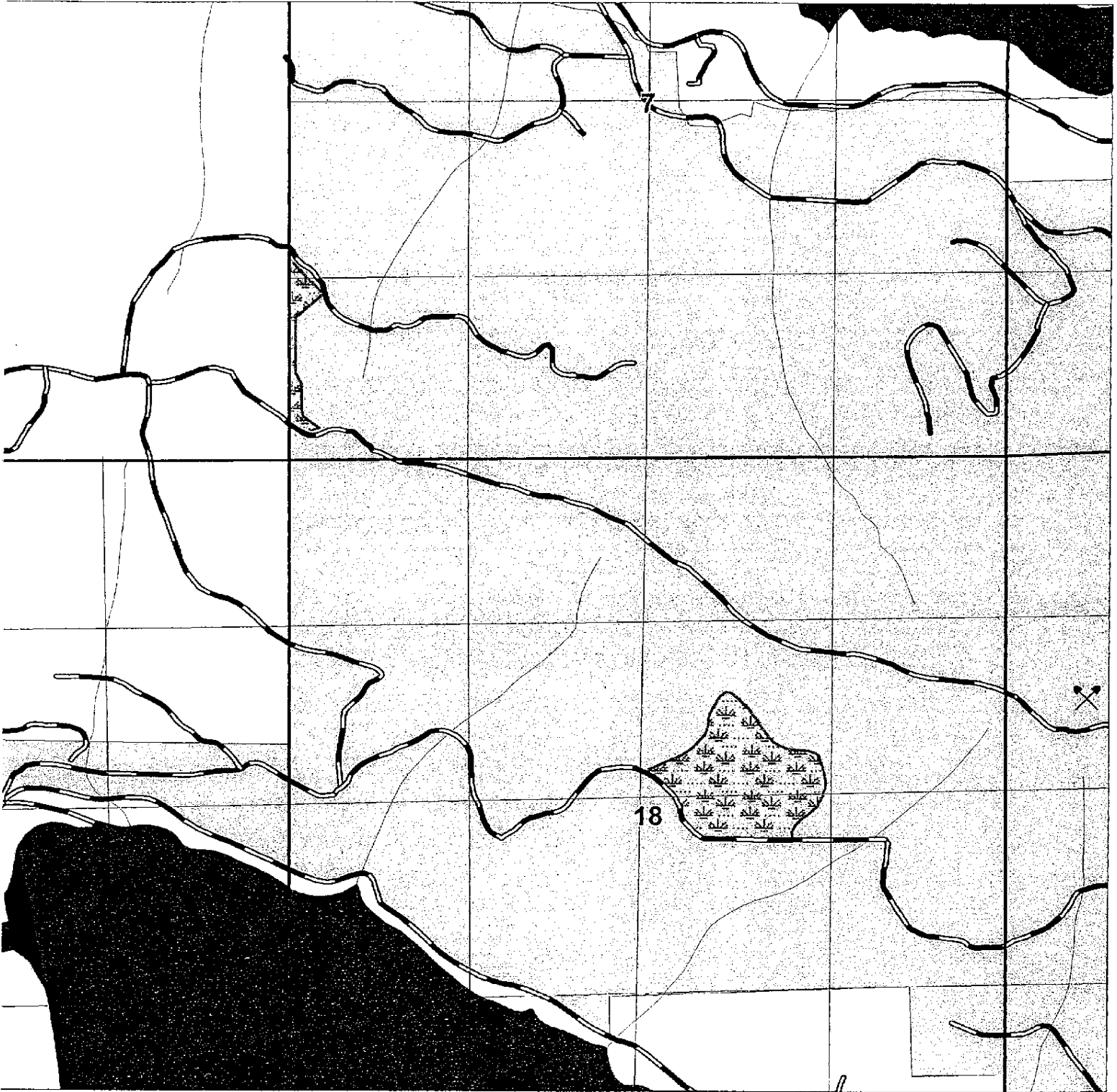

SCOTCH BROOM CUT & SPRAY

UNIT BOUNDARY

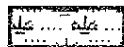

21 TOTAL ACRES.

GIUSTINA LAND & TIMBER CO.

T16S, R 2W, SEC. 25

LALONE

1 INCH = 1000 FEET.

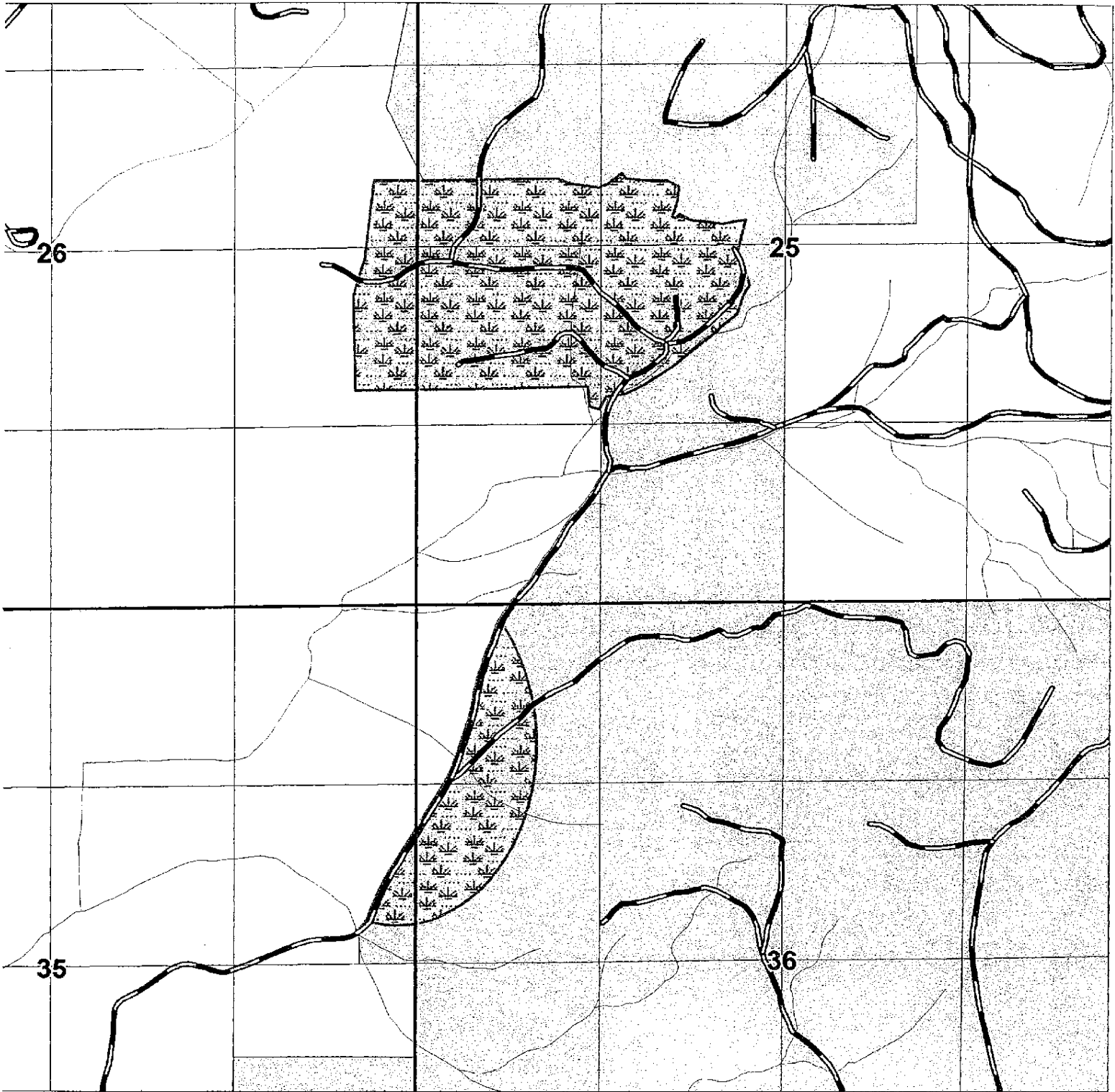

SCOTCH BROOM CUT & SPRAY

UNIT BOUNDARY

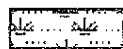

117 TOTAL ACRES.

WRITTEN PLAN OF OPERATION FOR GROUND SPRAYING

- LAND OWNER: Giustina Land & Timber Co.
- OPERATOR: Giustina Land & Timber Co.
- LEGAL DESCRIPTION: 16S-2W-25
- UNIT NAME: Lalone
- PROTECTED RESOURCE: Mohawk River Tributary Stream

PROJECT DESCRIPTION: A ground herbicide application will be conducted to eradicate Broom Species that are spreading throughout the area. The Broom plants will be sprayed with 8% Glyphosate + 0.25% Herbimax mixed with water as the carrier and applied at a rate of 20 gal. / acre using backpack sprayers with flat fan nozzles.

Alternatively some areas with large established broom plants may be cut with machetes or chain saws.

PROTECTION MEASURES: All streams will be buffered by leaving a minimum of 10 feet of unsprayed and uncut vegetation. The crew will be briefed on the treatment of these areas through a combination of maps and an onsite discussion with the forester prior to treatment.

- SUBMITTED BY: Michael Tucker, Forester, Giustina Land & Timber Co.
- DATE SUBMITTED: September 20, 2006