

State of Oregon  
Department of Forestry / Department of Revenue  
Notification number: 2006-771-55937 [77122481] 2006 Aerial Fertilization Prog

Attached is the processed information from the Notification of Operation and/or Application for Permits.  
Please review this information and retain for future reference.

- Notice is given to the State Forester that an operation will be conducted on the lands described herein (ORS 527.670).

- A permit to operate power driven machinery is issued for the lands described herein (ORS 477.625)

I. WHERE TIMBER HARVESTING IS PART OF THE PROPOSED OPERATION:

A. NOTICE TO TIMBER OWNER: Party owning the harvested timber at the point it is first measured is shown in the section marked TIMBER OWNER and is responsible for payment of Oregon timber taxes.

B. NOTICE TO LAND OWNER: Party shown in the section marked LAND OWNER is responsible for reforestation of the site if so required.

II. WRITTEN PLANS:

- A WRITTEN PLAN may be required before certain activities can commence on the Operation.

A WRITTEN PLAN may be required for the situations indicated by an  below. A WRITTEN PLAN must be submitted or a WRITTEN WAIVER must be obtained from the State Forester before any portion of the operation may commence.

- Within 100 feet of a large lake or Type F or Type D stream. [OAR 629-605-170(1)(a)]

- Within 300 feet of a wildlife resource site listed in the 1984 ODF/ODFW Cooperative Agreement. [OAR 629-605-170(1)(b)]

- Within 300 feet of any resource identified in the Divisions 645 or 665 of the administrative rules. [OAR 629-605-170(1)(c)]

- Within 300 feet of a state or federally listed threatened or endangered wildlife resource site. [OAR 629-605-170(1)(d)]

Please contact the Oregon Department of Forestry forester named on the Unit Information sheet for further information on requirements that may be necessary to meet before any activity/operation begins.

Signed by Mike Emmons - representing the Land owner.

(Subscriber)

District: South Cascade  
Office: Eastern Lane

County: Lane  
WOSTOT:

Received by ODF on September 27, 2006 by mail

**\*15 DAY WAITING PERIOD REQUIRED\***

\*\*\*\*\* N O T I C E \*\*\*\*\*

The State Forester has determined that the following items requiring your attention are located within or adjacent to your operation area:

- Concerns  - Resources  - Water

See Unit Information on subsequent pages for details.

Operator:

Reforestation Services  
P.O. Box 3197  
Salem, OR 97302  
Phone: ( 503 ) 362-8322

Land owner:

Seneca-Jones Timber Company  
P O Box 10265  
Eugene, OR 97440  
Phone: ( 541 ) 689-1231

Timber owner:

Phone:

Marvin D. Brown  
State Forester

Lena Tucker  
District Forester

Unit: 1

Status: Active

Stewardship Forester: Marvin Vetter

Phone number: (541) 726-3588

Start date: 10/12/2006

End date: 12/31/2006

Site conditions: Lake or Stream within 100 ft  
Slope of 35% to 65%  
No mass soil movement

FP = L

FPA = H

Acres: 1767

Feet:

Estimated harvest: MBF

Activity: Fertilizer Application

Methods: Aerial

Brand name: Urea (46% Nitrogen)

Carrier: None

Additives: None

App rate: .435 Pounds/Acre

Sc	Twp	Rge	Government lot	N E				N W				S W				S E				Harv tax	Reg use	
				n	e	s	s	n	w	s	s	n	w	s	s	n	w	s	s			
25	21S	03E		X		X	X					X	X			X	X					EL1
25	21S	03E		X		X	X					X	X			X	X					EL1
08	22S	03E												X	X							EL1
08	22S	03E												X	X							EL1
17	22S	03E						X	X													EL1
17	22S	03E						X	X													EL1
09	22S	03E						X	X	X												EL1
09	22S	03E						X	X	X												EL1
10	22S	03E											X	X				X				EL1
10	22S	03E											X	X				X				EL1
15	22S	03E						X	X	X	X											EL1
15	22S	03E						X	X	X	X											EL1
16	22S	03E		X	X	X	X															EL1
16	22S	03E		X	X	X	X															EL1
17	22S	03E										X	X	X	X	X	X	X	X			EL1
17	22S	03E										X	X	X	X	X	X	X	X			EL1
19	22S	03E				X	X									X	X					EL1
19	22S	03E				X	X								X	X						EL1
20	22S	03E		X	X	X	X	X	X						X					X		EL1
20	22S	03E		X	X	X	X	X	X						X					X		EL1
21	22S	03E								X				X								EL1
21	22S	03E								X				X								EL1
30	22S	03E			X	X		X			X					X	X	X	X			EL1
30	22S	03E			X	X		X			X					X	X	X	X			EL1
31	22S	03E		X																		EL1
31	22S	03E		X																		EL1
27	22S	03E							X			X										EL1
27	22S	03E							X			X										EL1
28	22S	03E						X	X	X	X	X	X	X	X	X	X	X	X			EL1
28	22S	03E						X	X	X	X	X	X	X	X	X	X	X	X			EL1
33	22S	03E			X			X	X													EL1
33	22S	03E			X			X	X													EL1
09	23S	03E										X	X									EL1
09	23S	03E										X	X									EL1
17	23S	03E		X	X	X	X				X			X	X	X	X	X	X			EL1
17	23S	03E		X	X	X	X				X			X	X	X	X	X	X			EL1
19	23S	03E		X		X	X				X			X	X	X	X					EL1

19	23S	03E	X		X	X					X			X	X	X				EL1
31	23S	03E									X	X								EL1
31	23S	03E									X	X								EL1
09	24S	03E			X	X		X	X	X	X	X	X	X	X	X	X	X		EL1
09	24S	03E			X	X		X	X	X	X	X	X	X	X	X	X	X		EL1
17	24S	03E	X	X	X	X														EL1
17	24S	03E	X	X	X	X														EL1
07	24S	04E	X	X	X	X	X		X				X	X		X	X			EL1
07	24S	04E	X	X	X	X	X		X				X	X		X	X			EL1
08	24S	04E														X	X			EL1
08	24S	04E														X	X			EL1
09	24S	04E										X	X							EL1
09	24S	04E										X	X							EL1

Water Concern Information

Description	Classification	Rule
Hills Creek Reservoir Trib	N str-sm	
Hills Creek Reservoir Trib	N str-sm	
Lorisen Creek Trib	N str-sm	
Lorisen Creek Trib	N str-sm	
Packard Creek	F str-lg WP may be required	
Packard Creek	F str-lg WP may be required	
Packard Creek Trib	F str-med WP may be required	
Packard Creek Trib	F str-med WP may be required	
Gold Creek	F str-lg WP may be required	
Gold Creek	F str-lg WP may be required	
Bohemia Creek	F str-lg WP may be required	
Bohemia Creek	F str-lg WP may be required	
Indian Creek	F str-lg WP may be required	
Indian Creek	F str-lg WP may be required	
Indian Creek	F str-med-dom use WP may be required	
Indian Creek	F str-med-dom use WP may be required	
North Fork Indian Creek	F str-med WP may be required	
North Fork Indian Creek	F str-med WP may be required	
Simpson Creek Trib	F str-med WP may be required	
Simpson Creek Trib	F str-med WP may be required	
Simpson Creek	F str-lg WP may be required	
Simpson Creek	F str-lg WP may be required	

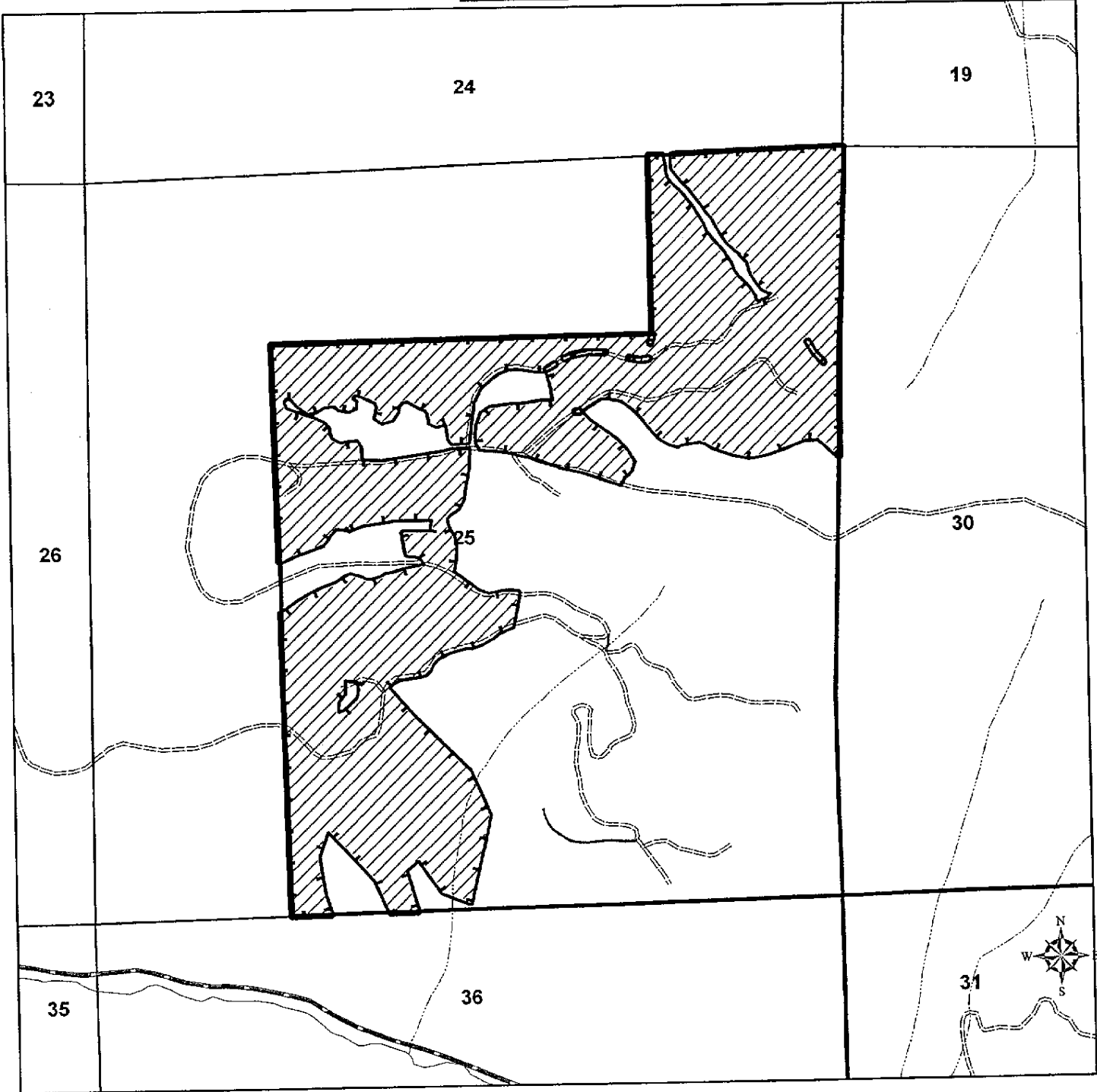

1 inch equals 1,000 feet

OWNERSHIP	<all other values>	ALL OTHER ROADS
/	INT LAKE	NO CLASS
LAKE	TRAIL	DIRT
LARGE	GRAVEL	DIVIDED
MEDIUM	HIGHWAY	PAVED
RIVER		
SMALL		

**Bald Butte**  
**167 Acres**  
**2006 Fertilization**

Comments:

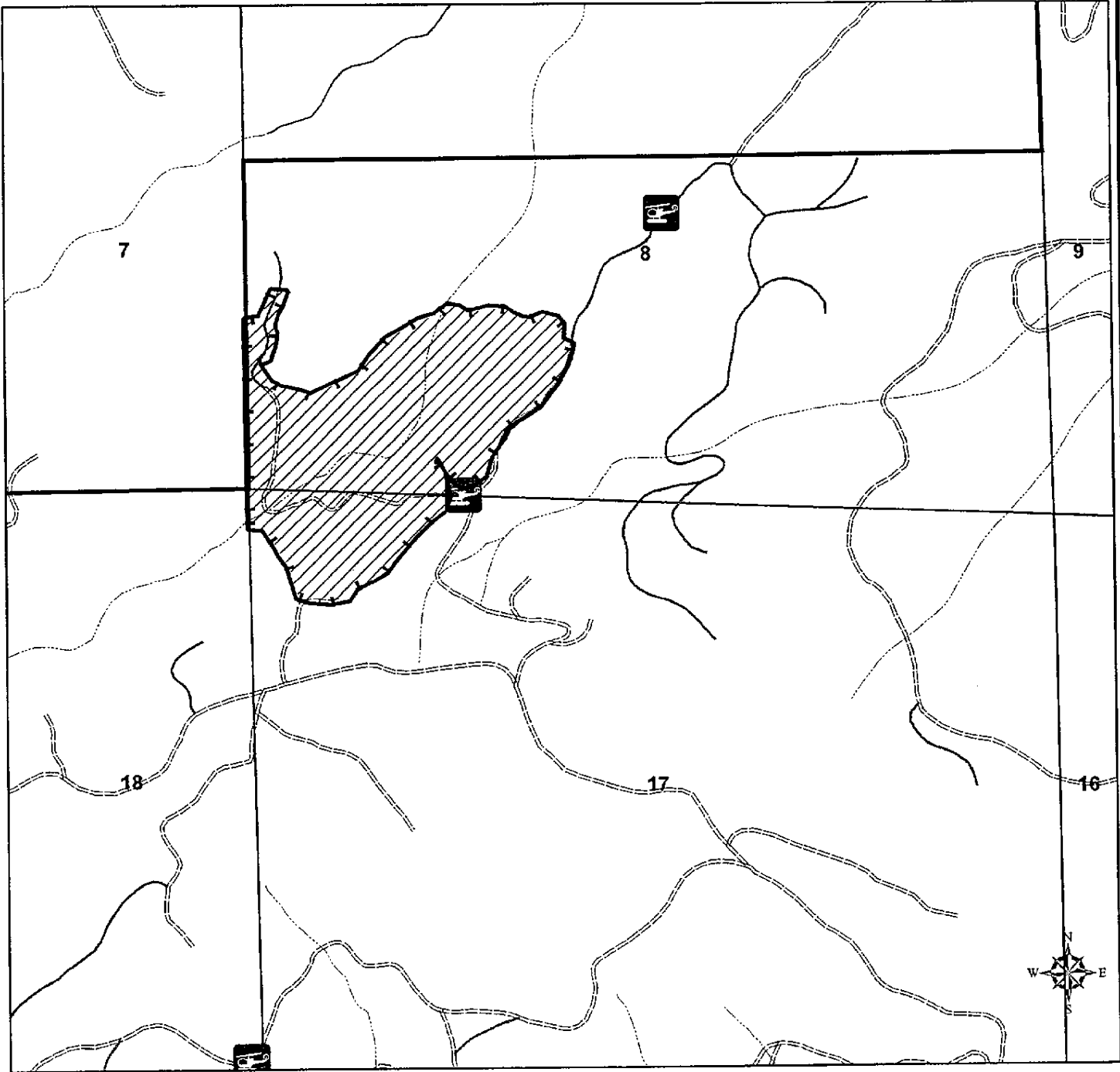

1 inch equals 956 feet

OWNERSHIP	<all other values>	ALL OTHER ROADS
INT LAKE	NO CLASS	TRAIL
LAKE	DIRT	GRAVEL
LARGE	DIVIDED	HIGHWAY
MEDIUM	PAVED	N. West Canyon
RIVER		
SMALL		

**N. West Canyon**  
**55 Acres**  
**2006 Fertilization**

Comments: Long: 122 28' 57.90"W  
 Lat: 43 40' 14.77"N

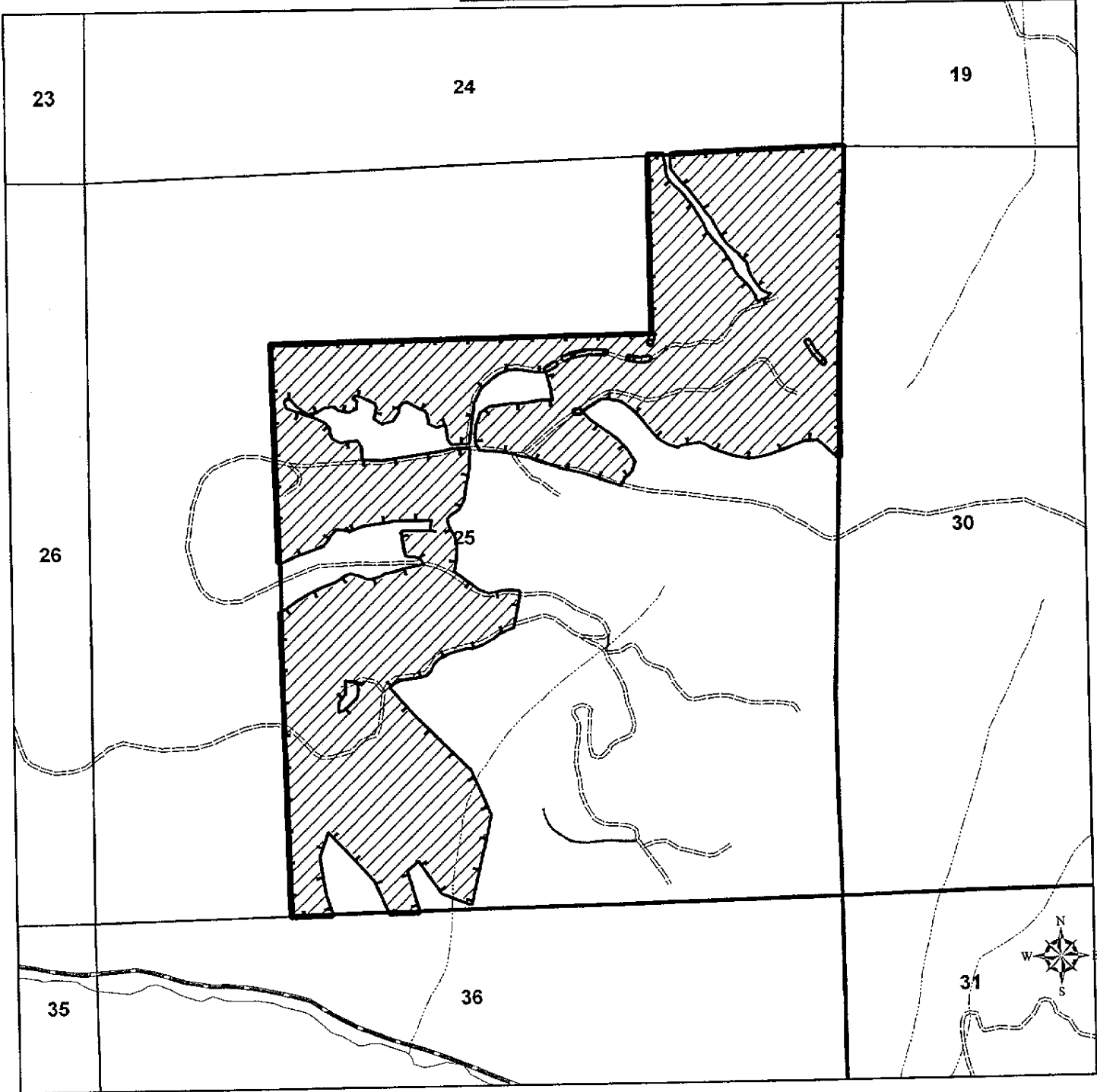

1 inch equals 1,000 feet

OWNERSHIP	<all other values>	ALL OTHER ROADS
/	INT LAKE	NO CLASS
LAKE	TRAIL	DIRT
LARGE	GRAVEL	DIVIDED
MEDIUM	HIGHWAY	PAVED
RIVER		
SMALL		

**Bald Butte**  
**167 Acres**  
**2006 Fertilization**

Comments:

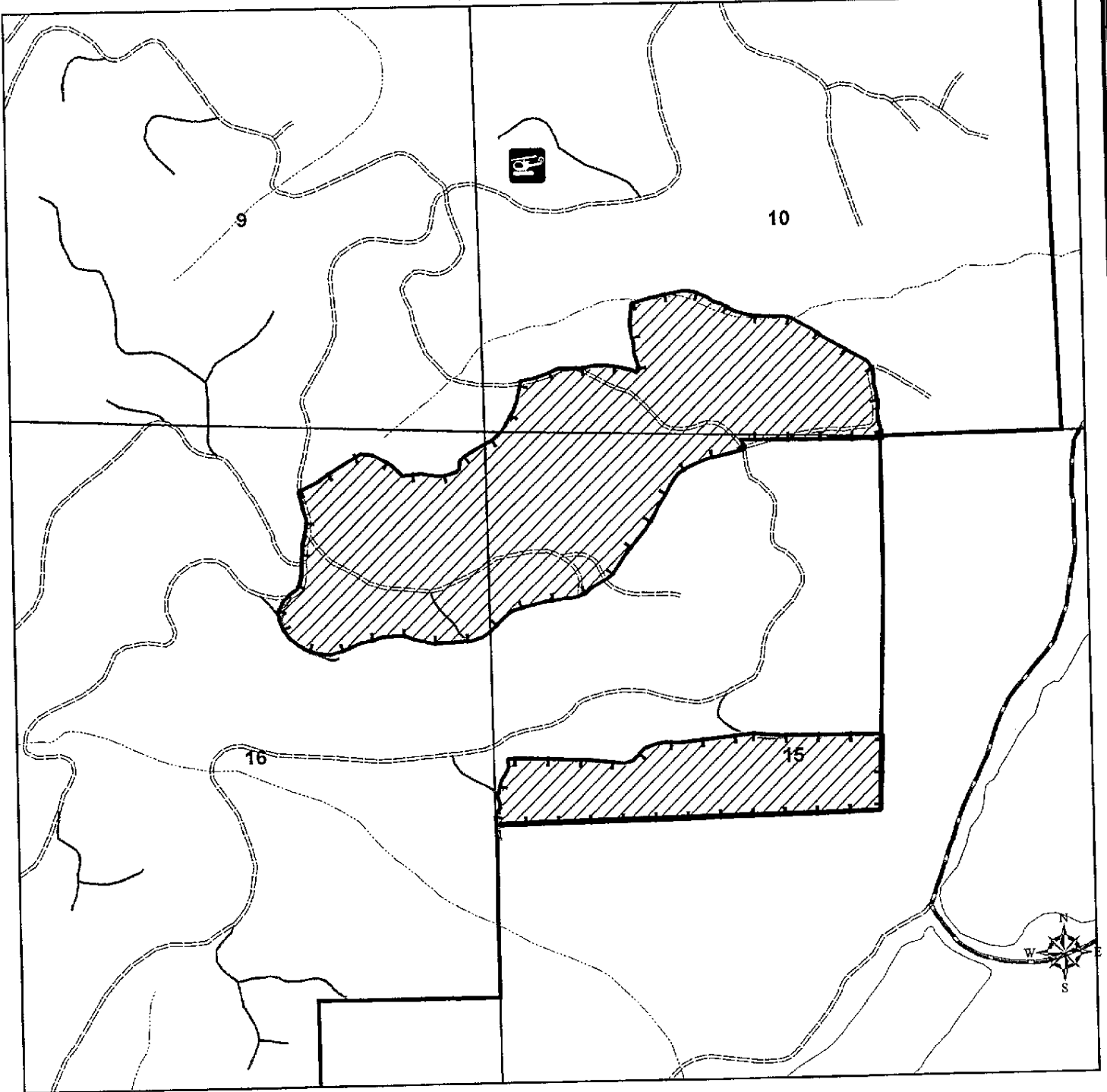

1 inch equals 1,000 feet

OWNERSHIP	<all other values>	ALL OTHER ROADS
INT LAKE	NO CLASS	TRAIL
LAKE	DIRT	GRAVEL
LARGE	DIVIDED	HIGHWAY
MEDIUM	PAVED	Packard Dinner
RIVER		
SMALL		

**Packard/Dinner**  
**131 Acres**  
**2006 Fertilization**

Comments:

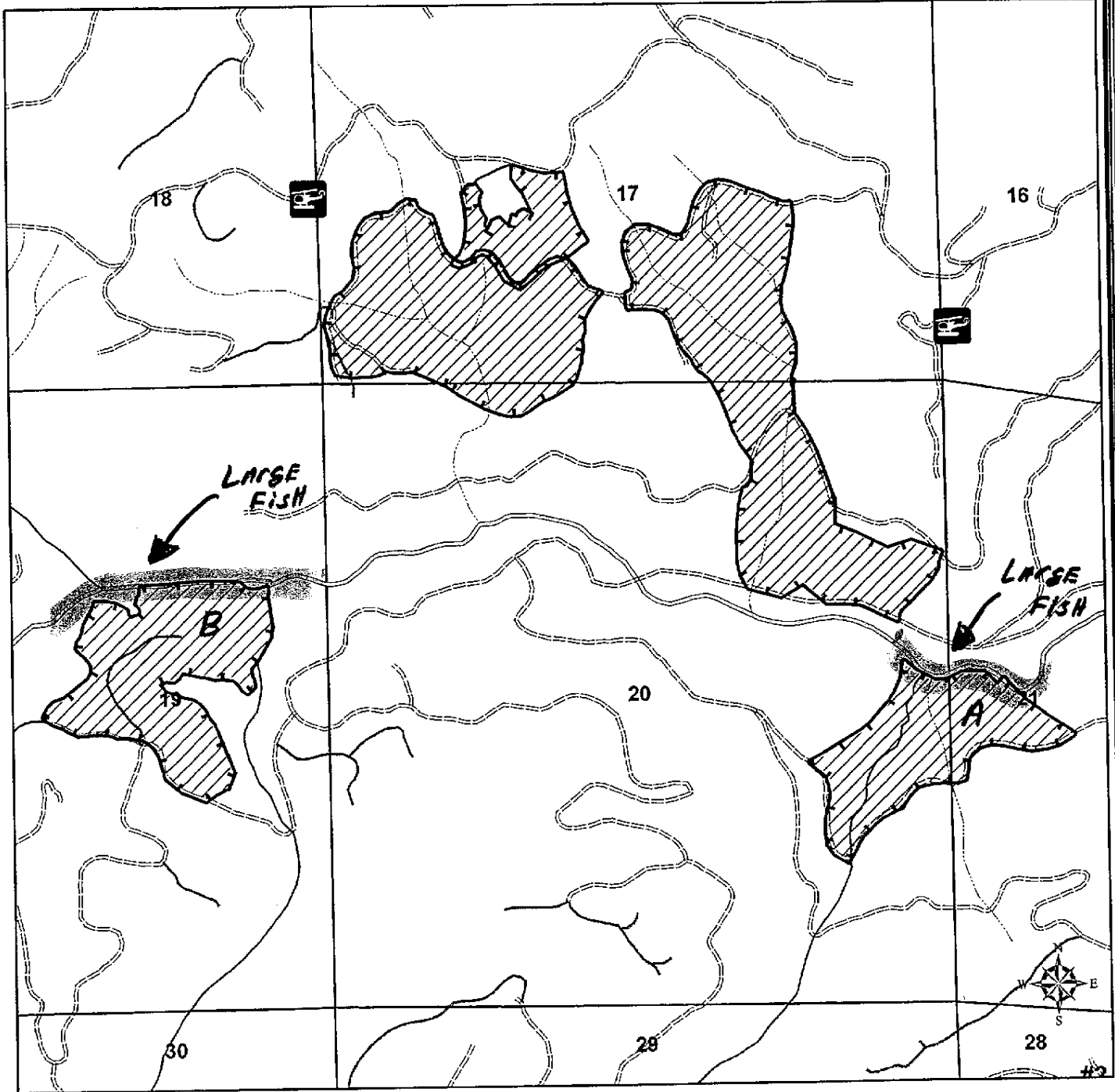

1 inch equals 1,250 feet

OWNERSHIP	<all other values>	ALL OTHER ROADS
INT LAKE	LAKE	NO CLASS
LARGE	MEDIUM	TRAIL
RIVER	SMALL	DIRT
DIVIDED	HIGHWAY	GRAVEL
PAVED	Lower Packard	

**Lower Packard  
215 Acres  
2006 Fertilization**

Comments: #1 Long: 122 27' 40.45"W #2 Long: 122 27' 51.24"W  
 Lat: 43 39' 22.65"N Lat: 43 38' 21.11"N



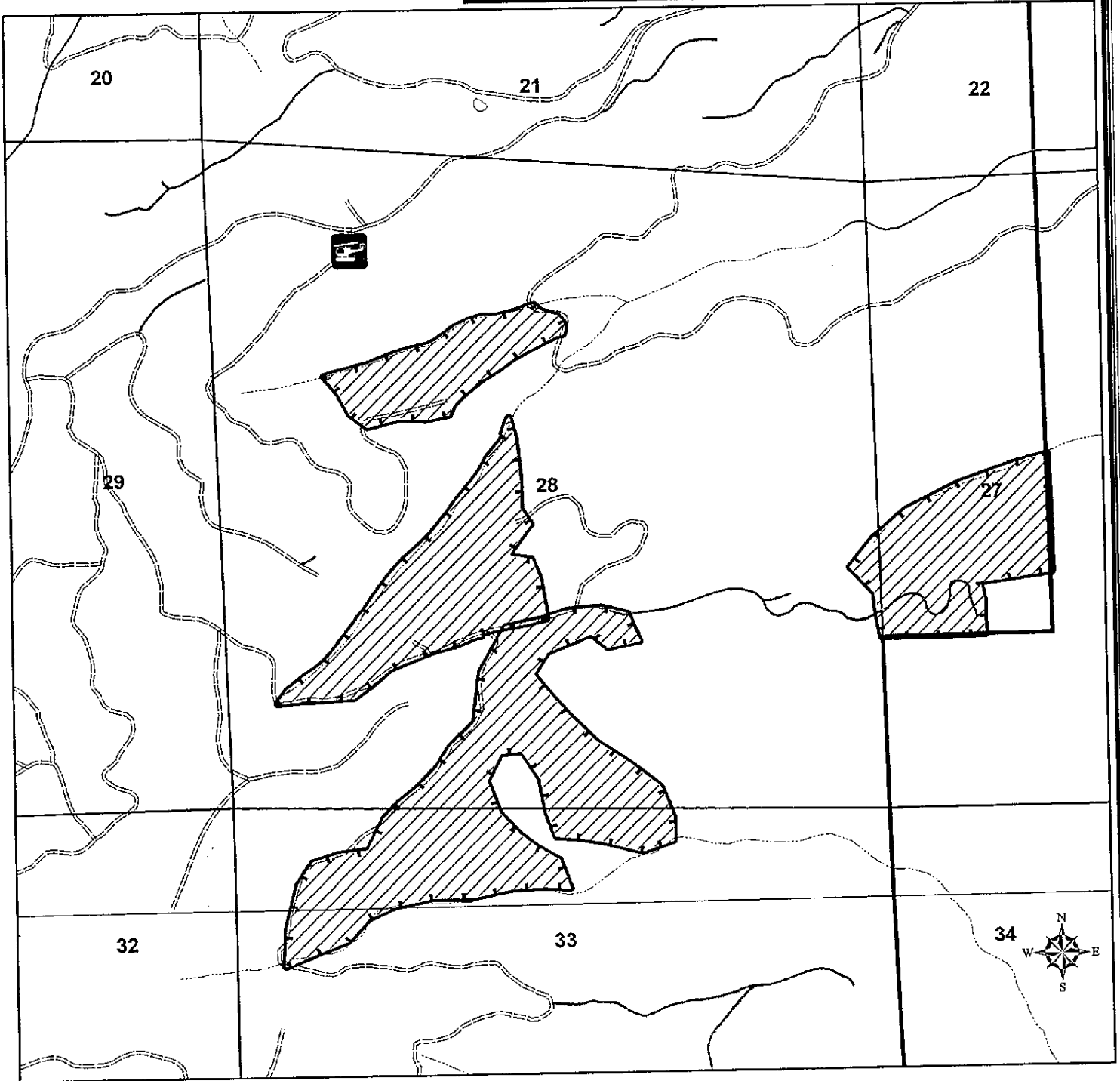

1 inch equals 1,121 feet

<b>7</b>	— OWNERSHIP	— <all other values>	— ALL OTHER ROADS
	--- INT LAKE	--- NO CLASS	--- TRAIL
	--- LAKE	--- DIRT	--- GRAVEL
	--- LARGE	--- DIVIDED	--- HIGHWAY
	--- MEDIUM	--- PAVED	
	--- RIVER		
	--- SMALL		

**Stony Creek**  
**152 Acres**  
**2006 Fertilization**

Comments: Long: 122 27' 50.99"W  
 Lat: 43 38' 21.18"N

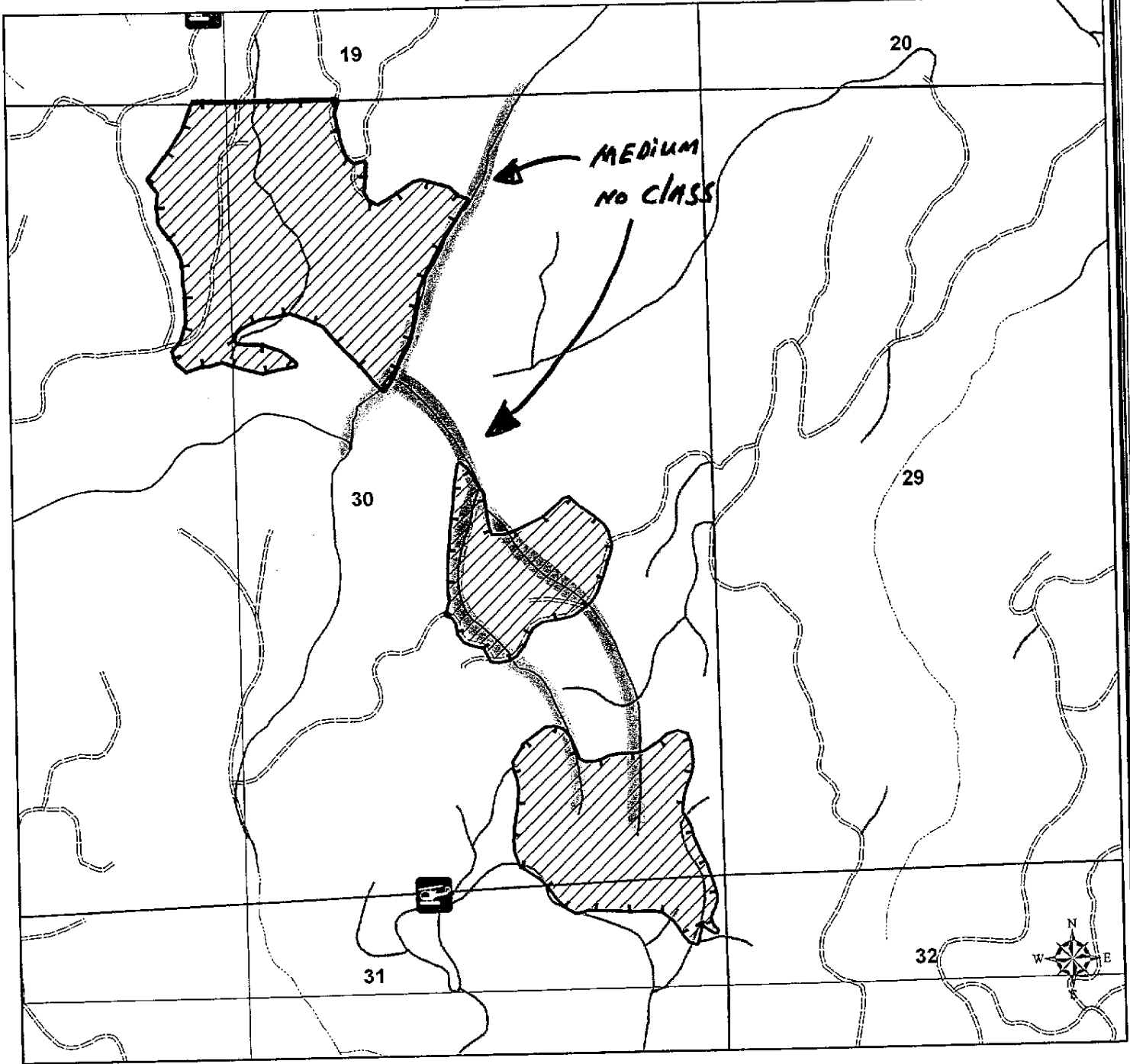

1 inch equals 986 feet

	OWNERSHIP		<all other values>		ALL OTHER ROADS
	LARGE		INT LAKE		NO CLASS
	MEDIUM		LAKE		TRAIL
	SMALL		RIVER		DIRT
	Packard Creek		PAVED		GRAVEL
			DIVIDED		HIGHWAY

**Packard Creek**  
**105 Acres**  
**2006 Fertilization**

Comments: Long: 122 30' 2.24"W  
 Lat: 43 38' 37.13"N

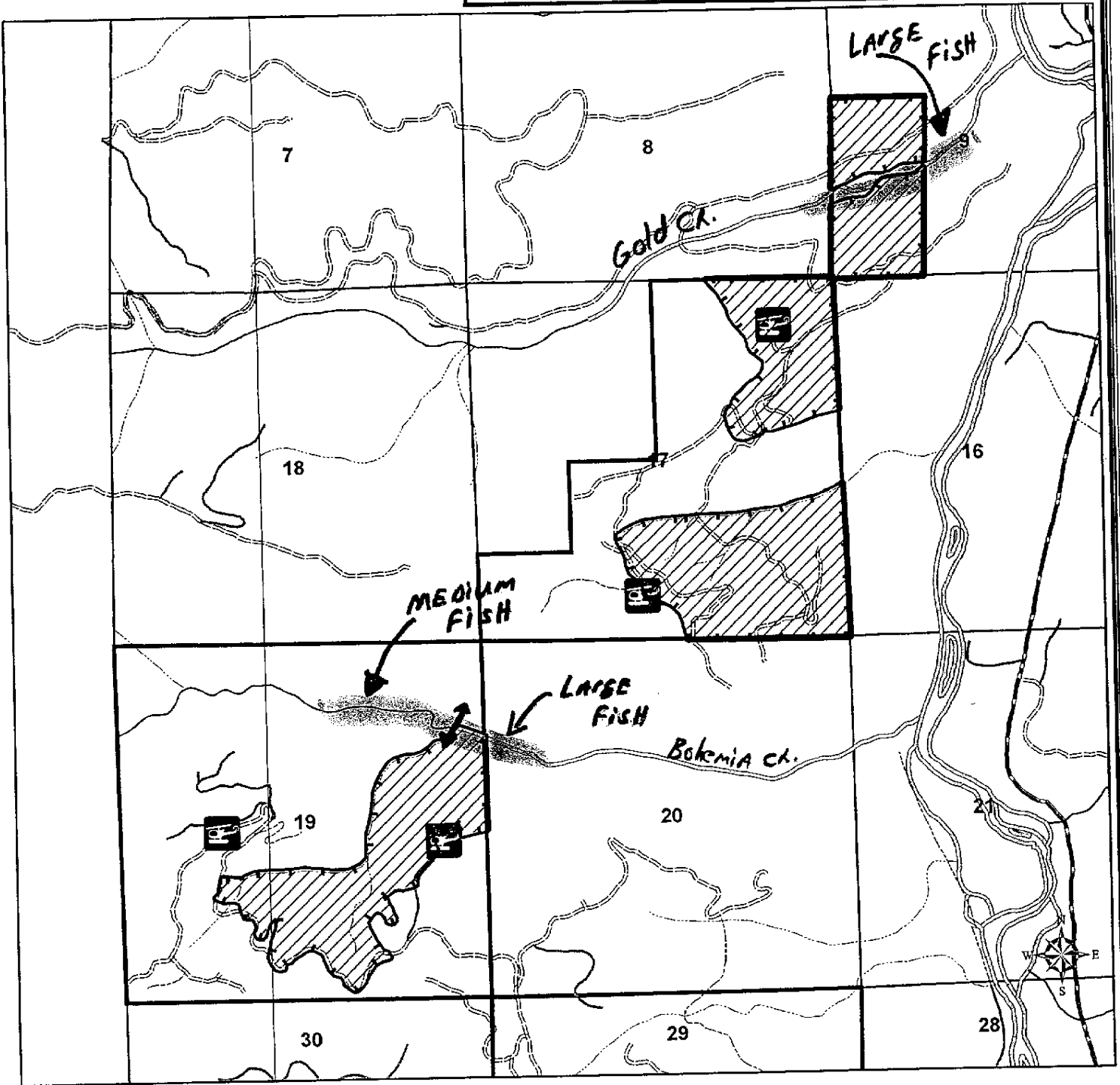

1 inch equals 2,083 feet

OWNERSHIP	<all other values>	ALL OTHER ROADS
INT LAKE	NO CLASS	TRAIL
LAKE	DIRT	GRAVEL
LARGE	DIVDED	HIGHWAY
MEDIUM	PAVED	
RIVER		
SMALL		

**Gold Creek**  
**378 Acres**  
**2006 Fertilization**

Seneca Jones Timber Company

Twp.23S Rng. 03E Sec 31  
Twp.24S Rng. 03E Sec 9,17

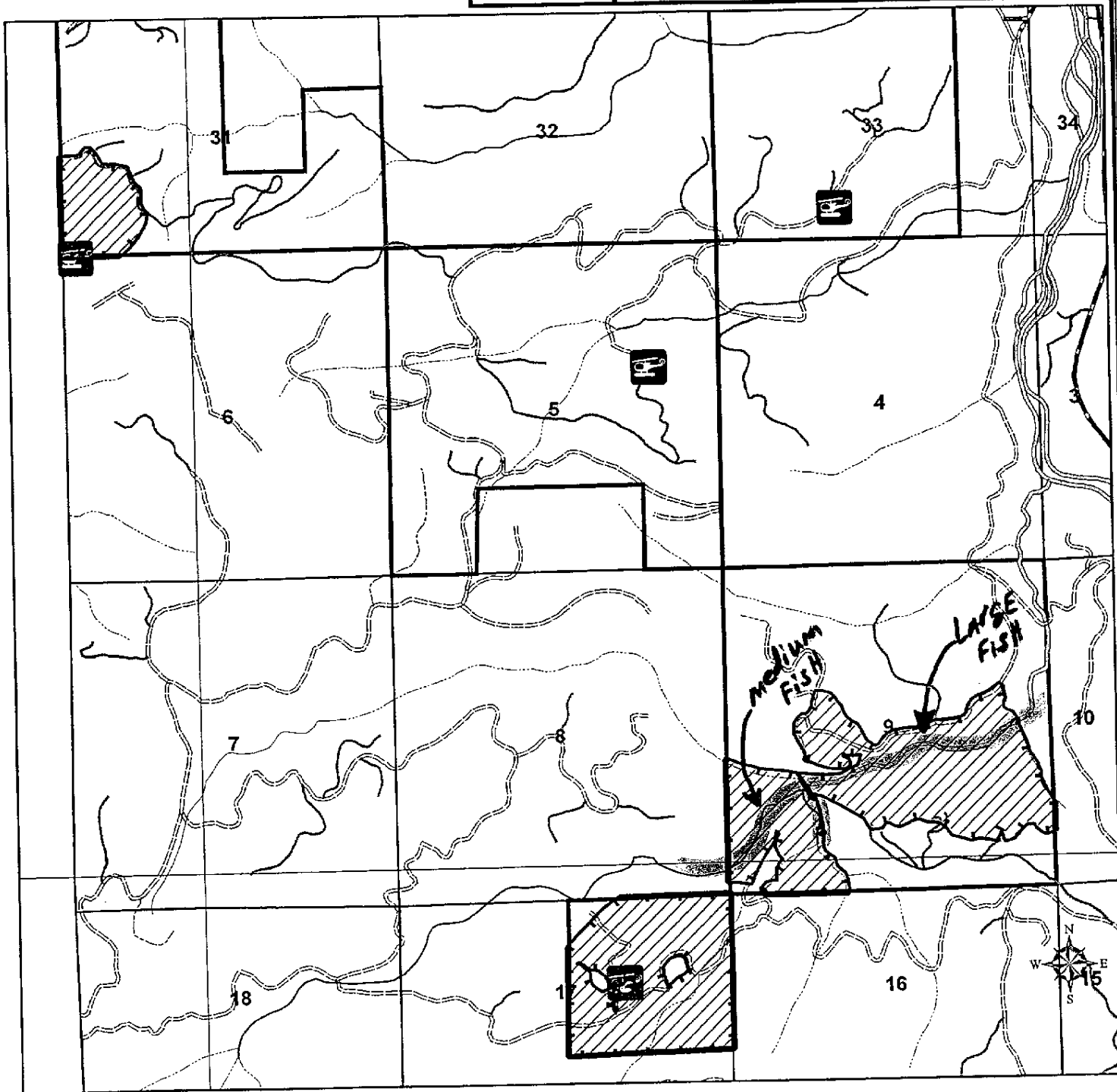

1 inch equals 2,333 feet

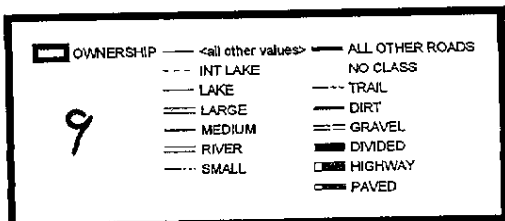

**Snake Creek**  
**373 Acres**  
**2006 Fertilization**

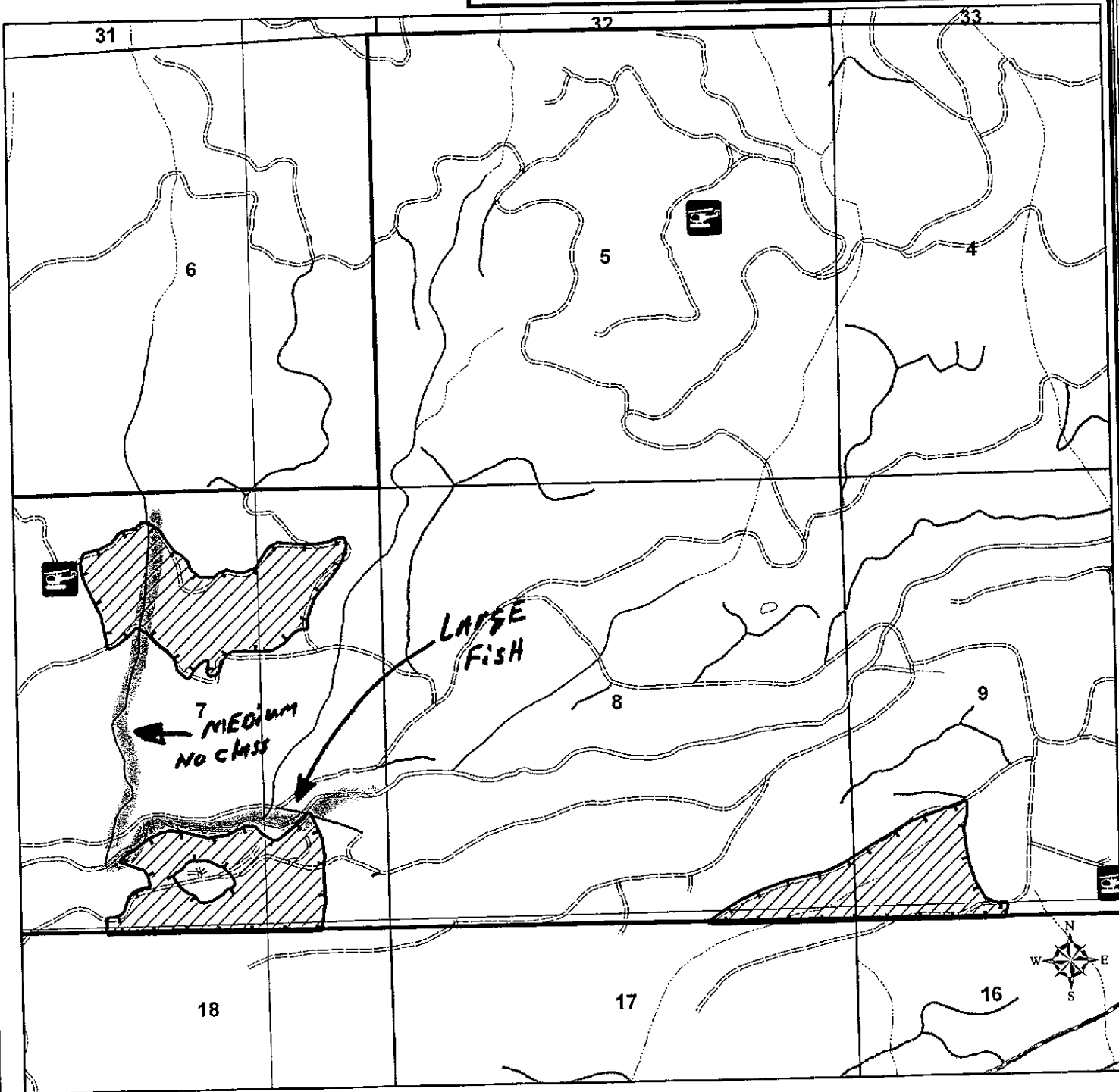

1 inch equals 1,667 feet

<b>10</b>	<ul style="list-style-type: none"> <li>OWNERSHIP</li> <li>INT LAKE</li> <li>LAKE</li> <li>LARGE</li> <li>MEDIUM</li> <li>RIVER</li> <li>SMALL</li> </ul>	<ul style="list-style-type: none"> <li>&lt;all other values&gt;</li> <li>TRAIL</li> <li>DIRT</li> <li>GRAVEL</li> <li>DIVIDED</li> <li>HIGHWAY</li> <li>PAVED</li> </ul>	<ul style="list-style-type: none"> <li>ALL OTHER ROADS</li> <li>NO CLASS</li> </ul>
-----------	--	--	---

**Simpson Creek**  
**157 Acres**  
**2006 Fertilization**

September 25, 2006

ODF Eastern Lane Forest Protection District

Re: Written Plan for 2006 Operations

Seneca Jones Timber Company herein submits a written plan for operations near a resource protection area. In accordance with the Oregon Forest Practices Act, these operations shall provide equal or better protection for the environment while enhancing effectiveness of forest management operations and achievement of the desired future condition. This written plan is based on the following information:

Type of Operation:	Aerial Fertilizer Application	
Unit:	<u>Lower Packard T22S, R3E, Section 17,19,20,21</u>	<u>215 acres</u>
Reason for Plan:	Operation within 100' of type 'F' class stream	

Information:

Packard Creek flows on the north side of both A&B fertilizer application units. This specific resource protection area is identified on the attached map. This stream is classed as a large, 'F' or fish-bearing stream, in this area. Seneca plans to directly apply fertilizer adjacent to the indicated watercourse but no closer than 10 feet. This will allow the buffer to protect the stream from any potential error of application. This fertilization operation will utilize a Nitrogen (Urea), fertilizer primarily for the purpose of increasing wood volume growth.

The protection of this stream zone will be ensured by Seneca's continued dedication to the proper application of fertilizer through the following practices. The on-site Seneca representative will perform a pre-application reconnaissance flight to delineate unit boundaries and resource protection areas with applicator, and to establish a final application plan in accordance with the Oregon Forest Practices Act. These stream zone protection measures are consistent with best management practices and will not affect any of the existing required components of the riparian management zone.

In closing we believe these measures will benefit both the environment and the operations of Seneca Jones Timber Company. If there are any concerns or more appropriate measures to be considered, please telephone our office at 541-607-7299. Otherwise, we will anticipate your approval of this measure and proceed as indicated during our operations.

Sincerely,

Mike Emmons  
Forester



September 25, 2006

ODF Eastern Lane Forest Protection District

Re: Written Plan for 2006 Operations

Seneca Jones Timber Company herein submits a written plan for operations near a resource protection area. In accordance with the Oregon Forest Practices Act, these operations shall provide equal or better protection for the environment while enhancing effectiveness of forest management operations and achievement of the desired future condition. This written plan is based on the following information:

Type of Operation:	Aerial Fertilizer Application	
Unit:	<u>Packard Creek T22S, R3E, Section 30</u>	<u>105 acres</u>
Reason for Plan:	Operation within 100' of type 'F' class stream	

Information:

A tributary to Packard Creek flows near and through Seneca's fertilizer application units. This specific resource protection area is identified on the attached map. These streams are classed as medium, no class, 'F' or fish-bearing stream, in this area. Seneca plans to directly apply fertilizer adjacent to the indicated watercourse but no closer than 10 feet. This will allow the buffer to protect the stream from any potential error of application. This fertilization operation will utilize a Nitrogen (Urea), fertilizer primarily for the purpose of increasing wood volume growth.

The protection of this stream zone will be ensured by Seneca's continued dedication to the proper application of fertilizer through the following practices. The on-site Seneca representative will perform a pre-application reconnaissance flight to delineate unit boundaries and resource protection areas with applicator, and to establish a final application plan in accordance with the Oregon Forest Practices Act. These stream zone protection measures are consistent with best management practices and will not affect any of the existing required components of the riparian management zone.

In closing we believe these measures will benefit both the environment and the operations of Seneca Jones Timber Company. If there are any concerns or more appropriate measures to be considered, please telephone our office at 541-607-7299. Otherwise, we will anticipate your approval of this measure and proceed as indicated during our operations.

Sincerely,

Mike Emmons  
Forester



September 25, 2006

ODF Eastern Lane Forest Protection District

Re: Written Plan for 2006 Operations

Seneca Jones Timber Company herein submits a written plan for operations near a resource protection area. In accordance with the Oregon Forest Practices Act, these operations shall provide equal or better protection for the environment while enhancing effectiveness of forest management operations and achievement of the desired future condition. This written plan is based on the following information:

Type of Operation: Aerial Fertilizer Application  
Unit: Gold Creek T23S, R3E, Section 9,17,19 378 acres  
Reason for Plan: Operation within 100' of type 'F' class stream

Information:

Gold Creek flows through Seneca's fertilizer application unit in section 09. Bohemia Creek flows against Seneca's fertilizer unit in section 19. These specific resource protection areas are identified on the attached map. These streams are classed as large, 'F' or fish-bearing stream, in this area. Bohemia Creek goes from large fish to medium fish in the northwest corner of our fertilization unit in section 19. Seneca plans to directly apply fertilizer adjacent to the indicated watercourse but no closer than 10 feet. This will allow the buffer to protect the stream from any potential error of application. This fertilization operation will utilize a Nitrogen (Urea), fertilizer primarily for the purpose of increasing wood volume growth.

The protection of this stream zone will be ensured by Seneca's continued dedication to the proper application of fertilizer through the following practices. The on-site Seneca representative will perform a pre-application reconnaissance flight to delineate unit boundaries and resource protection areas with applicator, and to establish a final application plan in accordance with the Oregon Forest Practices Act. These stream zone protection measures are consistent with best management practices and will not affect any of the existing required components of the riparian management zone.

In closing we believe these measures will benefit both the environment and the operations of Seneca Jones Timber Company. If there are any concerns or more appropriate measures to be considered, please telephone our office at 541-607-7299. Otherwise, we will anticipate your approval of this measure and proceed as indicated during our operations.

Sincerely,

Mike Emmons  
Forester





September 25, 2006

ODF Eastern Lane Forest Protection District

Re: Written Plan for 2006 Operations

Seneca Jones Timber Company herein submits a written plan for operations near a resource protection area. In accordance with the Oregon Forest Practices Act, these operations shall provide equal or better protection for the environment while enhancing effectiveness of forest management operations and achievement of the desired future condition. This written plan is based on the following information:

Type of Operation:	Aerial Fertilizer Application		
Unit:	<u>Snake Creek</u>	<u>T24S, R3E, Section 9</u>	<u>373 acres</u>
Reason for Plan:	Operation within 100' of type 'F' class stream		

Information:

Snake Creek flows through Seneca's fertilizer application unit in section 09. This specific resource protection area is identified on the attached map. Snake creek breaks from large to medium fish stream in the application unit as seen on the attached map. This stream is classed as large and medium, 'F' or fish-bearing stream, in this area. Seneca plans to directly apply fertilizer adjacent to the indicated watercourse but no closer than 10 feet. This will allow the buffer to protect the stream from any potential error of application. This fertilization operation will utilize a Nitrogen (Urea), fertilizer primarily for the purpose of increasing wood volume growth.

The protection of this stream zone will be ensured by Seneca's continued dedication to the proper application of fertilizer through the following practices. The on-site Seneca representative will perform a pre-application reconnaissance flight to delineate unit boundaries and resource protection areas with applicator, and to establish a final application plan in accordance with the Oregon Forest Practices Act. These stream zone protection measures are consistent with best management practices and will not affect any of the existing required components of the riparian management zone.

In closing we believe these measures will benefit both the environment and the operations of Seneca Jones Timber Company. If there are any concerns or more appropriate measures to be considered, please telephone our office at 541-607-7299. Otherwise, we will anticipate your approval of this measure and proceed as indicated during our operations.

Sincerely,

Mike Emmons  
Forester



September 25, 2006

ODF Eastern Lane Forest Protection District

Re: Written Plan for 2006 Operations

Seneca Jones Timber Company herein submits a written plan for operations near a resource protection area. In accordance with the Oregon Forest Practices Act, these operations shall provide equal or better protection for the environment while enhancing effectiveness of forest management operations and achievement of the desired future condition. This written plan is based on the following information:

Type of Operation:	Aerial Fertilizer Application	
Unit:	<u>Simpson Creek T24S, R4E, Section 7,8,9</u>	<u>157 acres</u>
Reason for Plan:	Operation within 100' of type 'F' class stream	

Information:

Simpson Creek flows on the north side of Seneca's fertilizer application unit in section 07. This specific resource protection area is identified on the attached map. A tributary to Simpson creek, medium no class stream flows through the upper application unit in section 07. These streams are classed as large and medium, 'F' or fish-bearing stream, in this area. Seneca plans to directly apply fertilizer adjacent to the indicated watercourse but no closer than 10 feet. This will allow the buffer to protect the stream from any potential error of application. This fertilization operation will utilize a Nitrogen (Urea), fertilizer primarily for the purpose of increasing wood volume growth.

The protection of this stream zone will be ensured by Seneca's continued dedication to the proper application of fertilizer through the following practices. The on-site Seneca representative will perform a pre-application reconnaissance flight to delineate unit boundaries and resource protection areas with applicator, and to establish a final application plan in accordance with the Oregon Forest Practices Act. These stream zone protection measures are consistent with best management practices and will not affect any of the existing required components of the riparian management zone.

In closing we believe these measures will benefit both the environment and the operations of Seneca Jones Timber Company. If there are any concerns or more appropriate measures to be considered, please telephone our office at 541-461-6245. Otherwise, we will anticipate your approval of this measure and proceed as indicated during our operations.

Sincerely,

Mike Emmons  
Forester

