

State of Oregon  
Department of Forestry / Department of Revenue  
Notification number: 2006-781-50900 [78126556]

Attached is the processed information from the Notification of Operation and/or Application for Permits.

Please review this information and retain for future reference.

☒ - Notice is given to the State Forester that an operation will be conducted on the lands described herein (ORS 527.670).

☒ - A permit to operate power driven machinery is issued for the lands described herein (ORS 477.625)

n

I. WHERE TIMBER HARVESTING IS PART OF THE PROPOSED OPERATION:

District: **Western Lane**

Office: **Veneta**

A. NOTICE TO TIMBER OWNER: Party owning the harvested timber at the point it is first measured is shown in the section marked TIMBER OWNER and is responsible for payment of Oregon timber taxes.

County: **Lane**

WOSTOT:

B. NOTICE TO LAND OWNER: Party shown in the section marked LAND OWNER is responsible for reforestation of the site if so required.

Received by ODF on July 20, 2006 at 1640

**\*15 DAY WAITING PERIOD REQUIRED\***

II. WRITTEN PLANS:

☒ - A WRITTEN PLAN may be required before certain activities can commence on the operation.

\*\*\*\*\* NOTICE \*\*\*\*\*

A WRITTEN PLAN may be required for the situations indicated by an (X) below. A WRITTEN PLAN must be submitted or a WRITTEN WAIVER must be obtained from the State Forester before any portion of the operation may commence.

The State Forester has determined that the following items requiring your attention are located within or adjacent to your operation area:

[ ] - Concerns ☒ - Resources ☒ - Water

☒ - Within 100 feet of a large lake or Type F or Type D stream. [OAR 629-605-170(1)(a)]

See Unit Information on subsequent pages for details.

[ ] - Within 300 feet of a wildlife resource site listed in the 1984 ODF/ODFW Cooperative Agreement. [OAR 629-605-170(1)(b)]

Operator:

**Oregon Forest Management Services  
41580 Deerhorn Rd  
Springfield, OR 97478**

Phone: ( 541 ) 896-3757

[ ] - Within 300 feet of any resource identified in the Divisions 645 or 665 of the administrative rules. [OAR 629-605-170(1)(c)]

Land owner:

**Roseburg Resources Co  
23129 Vaughn Road  
Veneta, OR 97487**

Phone: ( 541 ) 935-2507

[ ] - Within 300 feet of a state or federally listed threatened or endangered wildlife resource site. [OAR 629-605-170(1)(d)]

Timber owner:

Please contact the Oregon Department of Forestry forester named on the Unit Information sheet for further information on requirements that may be necessary to meet before any activity/operation begins.

Phone:

Signed by **Duane Zentner** - representing the Land owner.

Marvin D. Brown  
State Forester

Rick Rogers  
District Forester

(Subscriber)

Unit: 1

Status: Active

Stewardship Forester: Jordan Ryder

Phone number: (541) 935-2283

Start date: 8/07/2006

End date: 10/01/2006

Site conditions: Lake or Stream within 100 ft

FP = L

Slope of 0% to 35%

No mass soil movement

FPA = H

Acres: 8

Feet:

Estimated harvest: MBF

Activity: Herbicide Application

Methods: Ground

Brand name: Glyphosate; Escort; SFM

Carrier: None

Additives: None

App rate: None

Sc	Twp	Rge	Government lot	N E				N W				S W				S E				Harv tax	Reg use
				n e	n w	s e	s e	n e	n w	s e	s e	n e	n w	s e	s e	n e	n w	s e	s e		
10	19S	06W		X	X					X											WT1

## Water Concern Information

Description

Classification

Rule

Panther Creek

F str-lg-dom use Mand written plan

170a

Unit: 2

Status: Active

Stewardship Forester: Jordan Ryder

Phone number: (541) 935-2283

Start date: 8/07/2006

End date: 10/01/2006

Site conditions: Lake or Stream within 100 ft

FP = L

Slope of 0% to 35%

No mass soil movement

FPA = H

Acres: 3

Feet:

Estimated harvest: MBF

Activity: Herbicide Application

Methods: Ground

Brand name: Glyphosate;SFM

Carrier: None

Additives: None

App rate: None

Sc	Twp	Rge	Government lot	N E				N W				S W				S E				Harv tax	Reg use
				n e	n w	s e	s e	n e	n w	s e	s e	n e	n w	s e	s e	n e	n w	s e	s e		
20	17S	07W	.	X																	WT1

## Water Concern Information

Description

Classification

Rule

Haynes Creek

F str-med Mand written plan

170a

Unit: 3

Status: Active

Stewardship Forester: Jordan Ryder

Phone number: (541) 935-2283

Start date: 8/07/2006

End date: 10/01/2006

Site conditions: Lake or Stream within 100 ft

FP = L

Slope of 0% to 35%

No mass soil movement

FPA = H

Acres: 10

Feet:

Estimated harvest: MBF

Activity: Herbicide Application

Methods: Ground

Brand name: Glyphosate; SFM; Escort

Carrier: None

Additives: None

App rate: None

Sc	Twp	Rge	Government lot	N E				N W				S W				S E				Harv tax	Reg use
				n e	n w	s w	s e	n e	n w	s w	s e	n e	n w	s w	s e	n e	n w	s w	s e		
06	18S	07W		X	X						X										WT1

## Water Concern Information

Description

Classification

Rule

Chickahominy Creek

F str-lg Mand written plan

170a

Unit: 4

Status: Active

Stewardship Forester: Jordan Ryder

Phone number: (541) 935-2283

Start date: 8/07/2006

End date: 10/01/2006

Site conditions: No Protected Waters within 100 ft

FP = L

Slope of 35% to 65%

No mass soil movement

FPA = L

Acres: 3

Feet:

Estimated harvest: MBF

Activity: Herbicide Application

Methods: Ground

Brand name: Glyphosate; SFM

Carrier: None

Additives: None

App rate: None

Sc	Twp	Rge	Government lot	N E				N W				S W				S E				Harv tax	Reg use
				n e	n w	s w	s e	n e	n w	s w	s e	n e	n w	s w	s e	n e	n w	s w	s e		
20	18S	06W													X						WT1

## Water Concern Information

Description

Classification

Rule

Wildcat Creek Tribs

Unknown class

Unit: 5

Status: Active

Stewardship Forester: Jordan Ryder

Phone number: (541) 935-2283

Start date: 8/07/2006

End date: 10/01/2006

Site conditions: Lake or Stream within 100 ft

FP = L

Slope of 35% to 65%

No mass soil movement

FPA = H

Acres: 3

Feet:

Estimated harvest: MBF

Activity: Herbicide Application

Methods: Ground

Brand name: Glyphosate

Carrier: None

Additives: None

App rate: None

Sc	Twp	Rge	Government lot	N E				N W				S W				S E				Harv tax	Reg use
				n e	n w	s w	s e	n e	n w	s w	s e	n e	n w	s w	s e	n e	n w	s w	s e		
14	17S	08W										X					X				WT1

## Water Concern Information

Description

Classification

Rule

Leaver Creek ?

F str-med Unknown class Mand written plan

170a

(LIEBRE?)

Unit: 6

Status: Active

Stewardship Forester: Jordan Ryder

Phone number: (541) 935-2283

Start date: 8/07/2006

End date: 10/01/2006

Site conditions: Lake or Stream within 100 ft

FP = L

Slope of 35% to 65%

No mass soil movement

FPA = H

Acres: 8

Feet:

Estimated harvest: MBF

Activity: Herbicide Application

Methods: Ground

Brand name: Glyphosate;SFM

Carrier: None

Additives: None

App rate: None

Sc	Twp	Rge	Government lot	N E				N W				S W				S E				Harv tax	Reg use
				n e	n w	s w	s e	n e	n w	s w	s e	n e	n w	s w	s e	n e	n w	s w	s e		
26	19S	07W				X											X	X			WT1
35	19S	07W		X																	WT1

## Water Concern Information

Description	Classification	Rule
Siuslaw River	F str-1g Mand written plan	170a

## Protected Resources Information

Code	Description	Comment	Rule
NSO	Northern Spotted Owl Site	May require written plan	210

Roseburg Resources land 195 6W Sec 10  
Oregon Map Base - 1:1000 feet

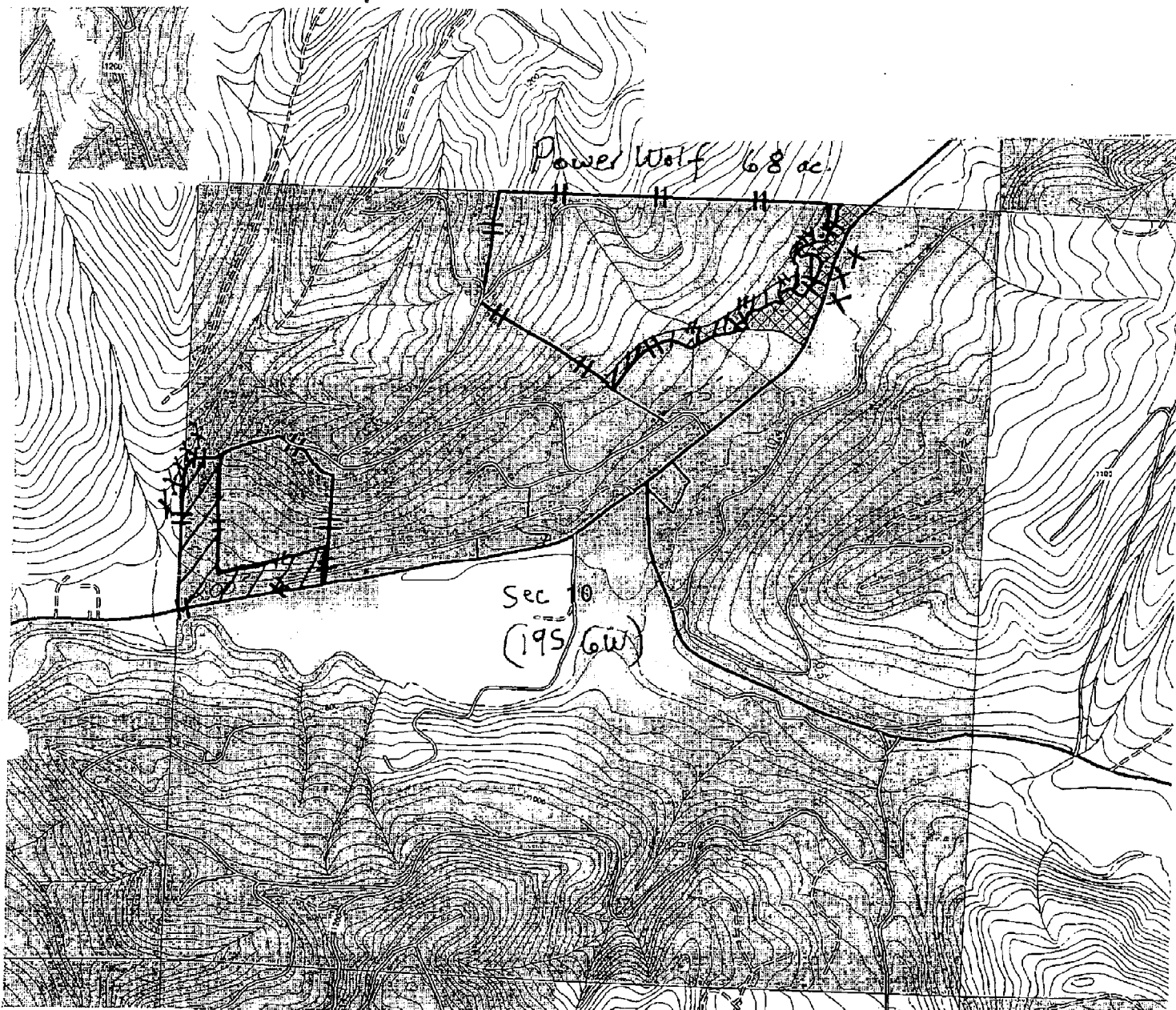

Hand Application Plan  
Applicator: OR Forest Mgmt. Serv.

Unit # 0 Stand # \_\_\_\_\_

Unit Name Power Wolf

Targets: woody brush herbaceous Acres 8

Planned Activities

- ☐ Hack Squirt Hardwoods  
☒ Backpack Spray Shrubs  
☒ Backpack Spray Herbs

Herbicides / Surfactants

1. Glyphosate 3 qt/ac
2. SFM 3 oz/ac
3. Escort 1 oz/ac
4. \_\_\_\_\_

Special Instructions

WRITTEN PLAN REQUIRED:

YES NO

WRITTEN PLAN

All chemical application rules specified in the Oregon Forest Practices Act will be adhered to. Resource protection will be reviewed with the applicator prior to application.

MITIGATION MEASURES - Along Fish Bearing or Domestic Waters

- ☐ Trees remaining from the harvest operations and targeted for treatment are in excess of the riparian and leave tree requirements.  
☒ No application will be done within 10' of the aquatic area of the identified stream.  
☐ Other \_\_\_\_\_

Treatment Area



Type F/D Streams

XXXXXXX

Landowner Representative

7/20/06  
date



Roseburg Resources land 17S 7W Sec 20  
Oregon Map Base - 1:1000 feet



Hand Application Plan  
Applicator: OR Forest Mgmt. Serv.

Unit # 2 Stand # \_\_\_\_\_

Unit Name Hominy Hay

Targets: Woody brush Acres 3

herbaceous

Planned Activities

- ☐ Hack Squirt Hardwoods
- ☒ Backpack Spray Shrubs
- ☒ Backpack Spray Herbs

Herbicides / Surfactants

1. Glyphosate 3 @ 1/4 ac.
2. SFM 3 @ 2/4 ac.
3. \_\_\_\_\_
4. \_\_\_\_\_

Special Instructions

WRITTEN PLAN REQUIRED:

YES NO

WRITTEN PLAN

All chemical application rules specified in the Oregon Forest Practices Act will be adhered to. Resource protection will be reviewed with the applicator prior to application.

MITIGATION MEASURES - Along Fish Bearing or Domestic Waters

- ☐ Trees remaining from the harvest operations and targeted for treatment are in excess of the riparian and leave tree requirements.
- ☒ No application will be done within 10' of the aquatic area of the identified stream.
- ☐ Other \_\_\_\_\_

Treatment Area



Type F/D Streams

XXXXXXX

Duane Zentgraf 7/20/06  
Landowner Representative date

Roseburg Resources land 185 7w Sec 6  
Oregon Map Base - 1:1000 feet



Hand Application Plan  
Applicator: OR Forest Mgmt. Serv.

Unit # 3 Stand #           

Unit Name Walton Mt.

Targets: woody brush Acres 10  
herbaceous

Planned Activities

- ☐ Hack Squirt Hardwoods
- ☒ Backpack Spray Shrubs
- ☒ Backpack Spray Herbs

Herbicides / Surfactants

1. Glyphosate 3 qt./ac.
2. SFM 3 oz./ac.
3. Escort 1 oz./ac.
4.

Special Instructions

buffer streams in SE

WRITTEN PLAN REQUIRED:

YES NO

WRITTEN PLAN

All chemical application rules specified in the Oregon Forest Practices Act will be adhered to. Resource protection will be reviewed with the applicator prior to application.

MITIGATION MEASURES - Along Fish Bearing or Domestic Waters

- ☐ Trees remaining from the harvest operations and targeted for treatment are in excess of the riparian and leave tree requirements.
- ☒ No application will be done within 10' of the aquatic area of the identified stream.
- ☐ Other

Treatment Area



Type F/D Streams XXXXXXXX

Quinn Zenteno 7/20/06  
Landowner Representative date

Roseburg Resources land 18S 6W Sec 20  
Oregon Map Base - 1:1000 feet

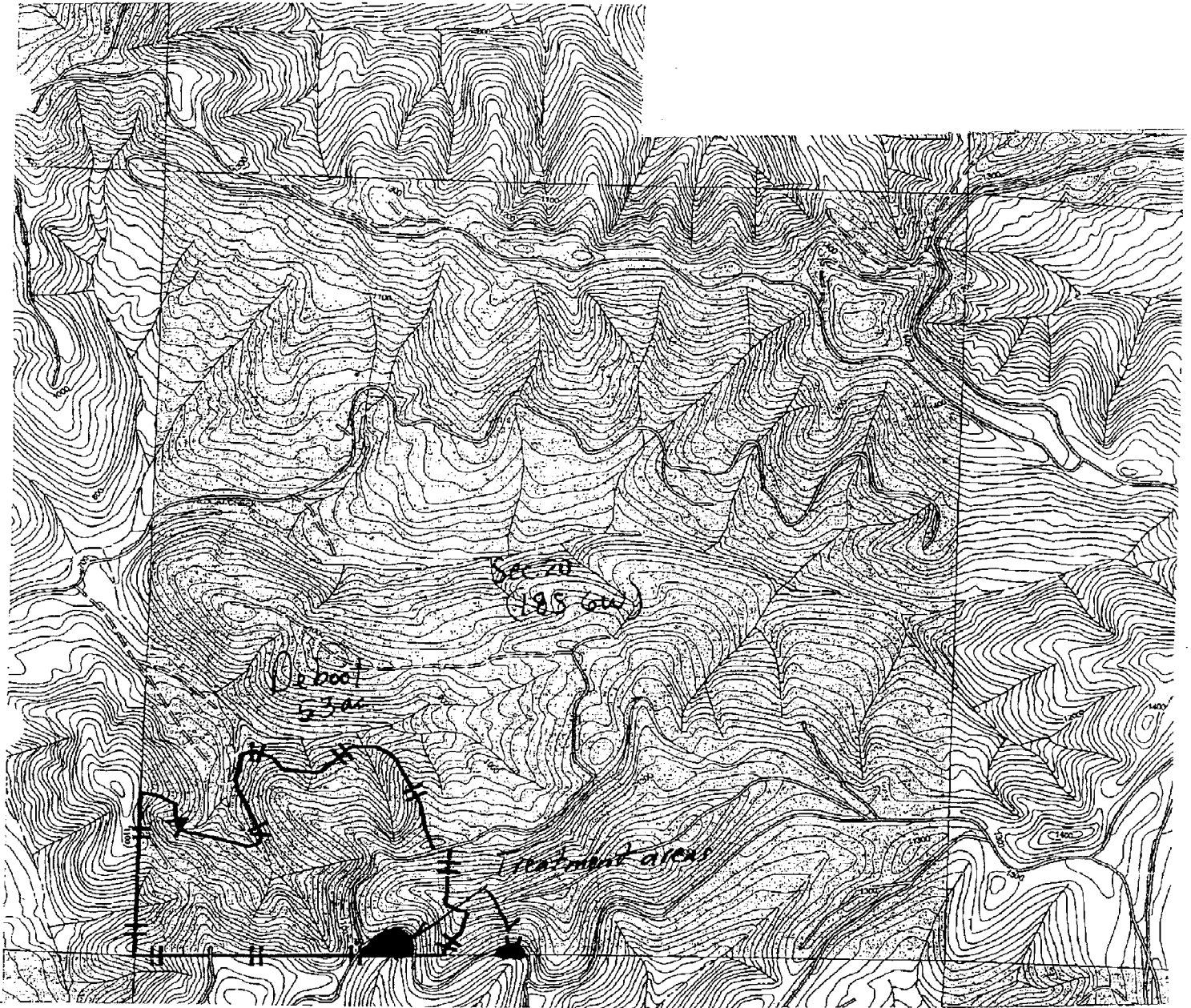

Hand Application Plan  
Applicator: OR Forest mgmt. Serv.

WRITTEN PLAN REQUIRED:

YES NO

Unit # 4 Stand # \_\_\_\_\_

WRITTEN PLAN \_\_\_\_\_

Unit Name Dehoot

Targets: woody brush Acres 3

Planned Activities

- ☐ Hack Squirt Hardwoods
- ☒ Backpack Spray Shrubs
- ☒ Backpack Spray Herbs

Herbicides / Surfactants

1. Glyphosate 3 qt/ac.
2. SFM 3 oz/ac.
3. \_\_\_\_\_
4. \_\_\_\_\_

All chemical application rules specified in the Oregon Forest Practices Act will be adhered to. Resource protection will be reviewed with the applicator prior to application.

MITIGATION MEASURES - Along Fish Bearing or Domestic Waters

- ☐ Trees remaining from the harvest operations and targeted for treatment are in excess of the riparian and leave tree requirements.
- ☐ No application will be done within 10' of the aquatic area of the identified stream.
- ☐ Other \_\_\_\_\_

Treatment Area 

Type F/D Streams XXXXXXX

Special Instructions

Landowner Representative \_\_\_\_\_

date \_\_\_\_\_

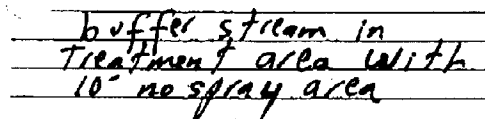



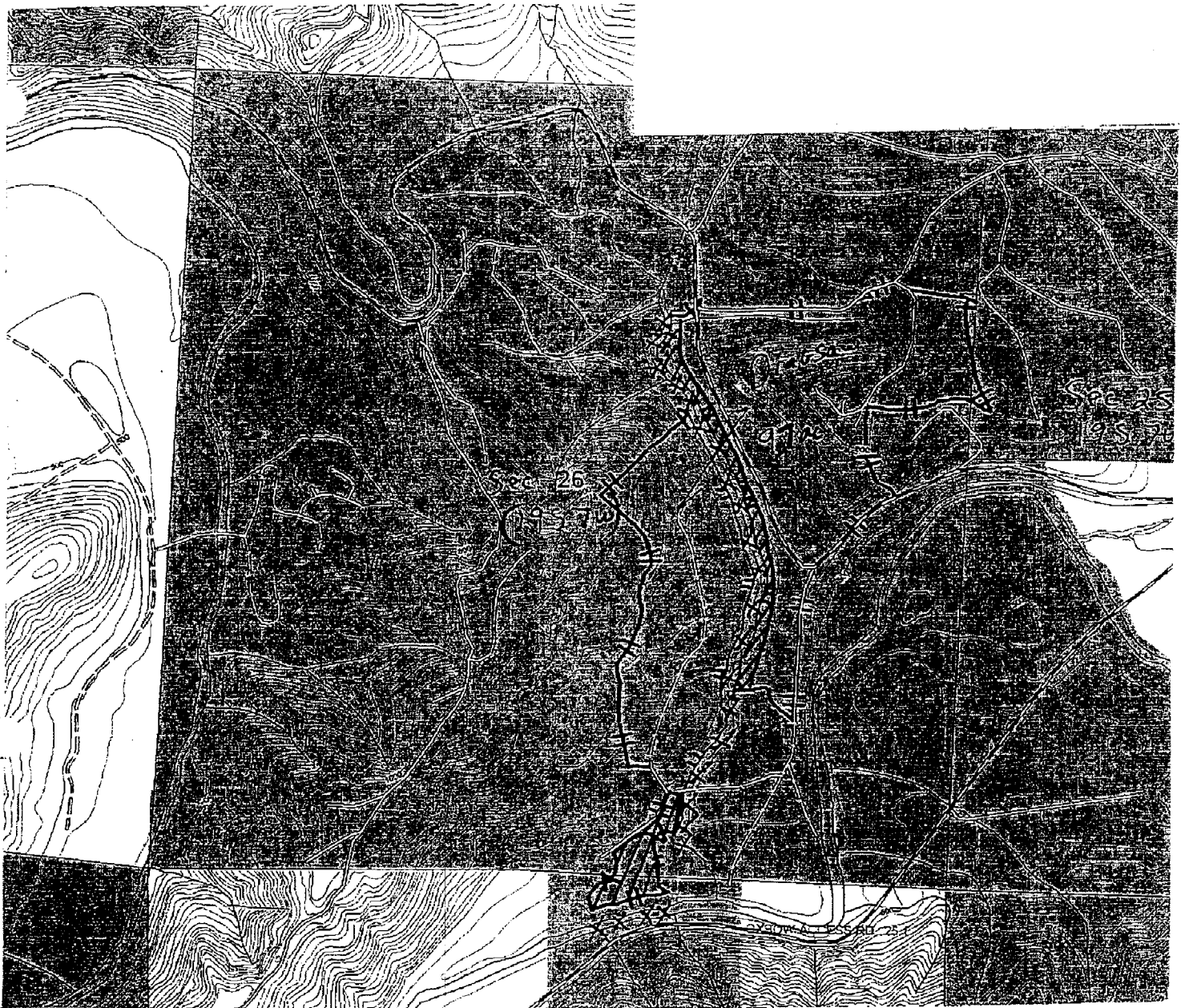

Hand Application Plan  
Applicator: OR Forest Mgmt. Serv.  
Unit # 6 Stand #         
Unit Name Drabsaw  
Targets: woody brush Acres 8

Planned Activities

- ☐ Hack Squirt Hardwoods  
☒ Backpack Spray Shrubs  
☒ Backpack Spray Herbs

Herbicides / Surfactants

1. Glyphosate 3 qt.  
2. SFM 3 oz.  
3.         
4.

Special Instructions

WRITTEN PLAN REQUIRED:

☒ YES ☐ NO

WRITTEN PLAN

All chemical application rules specified in the Oregon Forest Practices Act will be adhered to. Resource protection will be reviewed with the applicator prior to application.

MITIGATION MEASURES - Along Fish Bearing or Domestic Waters

- ☐ Trees remaining from the harvest operations and targeted for treatment are in excess of the riparian and leave tree requirements.  
☒ No application will be done within 10' of the aquatic area of the identified stream.  
☐ Other

Treatment Area

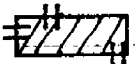

Type F/D Streams

XXXXXXX

Landowner Representative

Diane Gentry 7/20/06  
Date