

State of Oregon
Department of Forestry / Department of Revenue
Notification number: 2006-781-50912 [78126568]

Attached is the processed information from the Notification of Operation and/or Application for Permits.

Please review this information and retain for future reference.

- Notice is given to the State Forester that an operation will be conducted on the lands described herein (ORS 527.670).

s; n

I. WHERE TIMBER HARVESTING IS PART OF THE PROPOSED OPERATION:

A. NOTICE TO TIMBER OWNER: Party owning the harvested timber at the point it is first measured is shown in the section marked TIMBER OWNER and is responsible for payment of Oregon timber taxes.

B. NOTICE TO LAND OWNER: Party shown in the section marked LAND OWNER is responsible for reforestation of the site if so required.

II. WRITTEN PLANS:

- A WRITTEN PLAN may be required before certain activities can commence on the Operation.

A WRITTEN PLAN may be required for the situations indicated by an below. A WRITTEN PLAN must be submitted or a WRITTEN WAIVER must be obtained from the State Forester before any portion of the operation may commence.

- Within 100 feet of a large lake or Type F or Type D stream. [OAR 629-605-170(1)(a)]

- Within 300 feet of a wildlife resource site listed in the 1984 ODF/ODFW Cooperative Agreement. [OAR 629-605-170(1)(b)]

- Within 300 feet of any resource identified in the Divisions 645 or 665 of the administrative rules. [OAR 629-605-170(1)(c)]

- Within 300 feet of a state or federally listed threatened or endangered wildlife resource site. [OAR 629-605-170(1)(d)]

Please contact the Oregon Department of Forestry forester named on the Unit Information sheet for further information on requirements that may be necessary to meet before any activity/operation begins.

Signed by Robert Lay - representing the Land owner.

(Subscriber)

District: Western Lane
Office: Veneta

County: Lane
WOSTOT:

Received by ODF on July 25, 2006 at 1208

15 DAY WAITING PERIOD REQUIRED

***** NOTICE *****

The State Forester has determined that the following items requiring your attention are located within or adjacent to your operation area:

- Concerns - Resources - Water

See Unit Information on subsequent pages for details.

Operator:

Farm And Forest, Inc
P O Box 404
Napavine, WA 98565
Phone: (360) 262-3197

Land owner:

Roseburg Resources Co
23129 Vaughn Road
Veneta, OR 97487
Phone: (541) 935-2507

Timber owner:

Phone:

Marvin D. Brown
State Forester

Rick Rogers
District Forester

Unit: 1

Status: Active

Stewardship Forester: Jordan Ryder

Phone number: (541) 935-2283

Start date: 8/15/2006

End date: 12/31/2006

Site conditions: Lake or Stream within 100 ft
 Slope of 35% to 65%
 No mass soil movement

FP = L

FPA = H

Acres: 23

Feet:

Estimated harvest: MBF

Activity: Herbicide Application

Methods: Aerial

Brand name: Glyphosate

Carrier: None

Additives: None

App rate: None

Sc	Twp	Rge	Government lot	N E				N W				S W				S E				Harv tax	Reg use
				n	n	s	s	n	n	s	s	n	n	s	s	n	n	s	s		
16	17S	07W								X	X										WT1

Water Concern Information

Description	Classification	Rule
Haynes Creek	F str-med	

Protected Resources Information

Code	Description	Comment	Rule
NSO	Northern Spotted Owl Site	May require written plan	210

Unit: 2

Status: Active

Stewardship Forester: Jordan Ryder

Phone number: (541) 935-2283

Start date: 8/15/2006

End date: 12/31/2006

Site conditions: No Protected Waters within 100 ft
 Slope of 0% to 35%
 No mass soil movement

FP = L

FPA = L

Acres: 50

Feet:

Estimated harvest: MBF

Activity: Herbicide Application

Methods: Aerial

Brand name: Imazapyr; Glyphosate

Carrier: None

Additives: None

App rate: None

Sc	Twp	Rge	Government lot	NE				NW				SW				SE				Harv tax	Reg use
				n	n	s	s	n	n	s	s	n	n	s	s	n	n	s	s		
				e	w	w	e	e	w	w	e	e	w	w	e	e	w	w	e		
06	18S	07W		X	X			X													WT1

Unit: 3

Status: **Active**

Stewardship Forester: **Jordan Ryder**

Phone number: (541) 935-2283

Start date: 8/15/2006

End date: 12/31/2006

Site conditions: **Lake or Stream within 100 ft**
Slope of 0% to 35%
No mass soil movement

FP = L

FPA = H

Acres: **89**

Feet:

Estimated harvest: **MBF**

Activity: **Herbicide Application**

Methods: **Aerial**

Brand name: **Glyphosate; Imazapyr; Sulfometuron**

Carrier: **None**

Additives: **None**

App rate: **None**

Sc	Twp	Rge	Government lot	N E				N W				S W				S E				Harv tax	Reg use
				n	n	s	s	n	n	s	s	n	n	s	s	n	n	s	s		
				e	w	w	e	e	w	w	e	e	w	w	e	e	w	w	e		
20	17S	07W						X	X	X	X										WT1

Water Concern Information

Description	Classification	Rule
Haynes Creek	F str-med Mand written plan	170a
Cedar Creek Tribs	Unknown class	

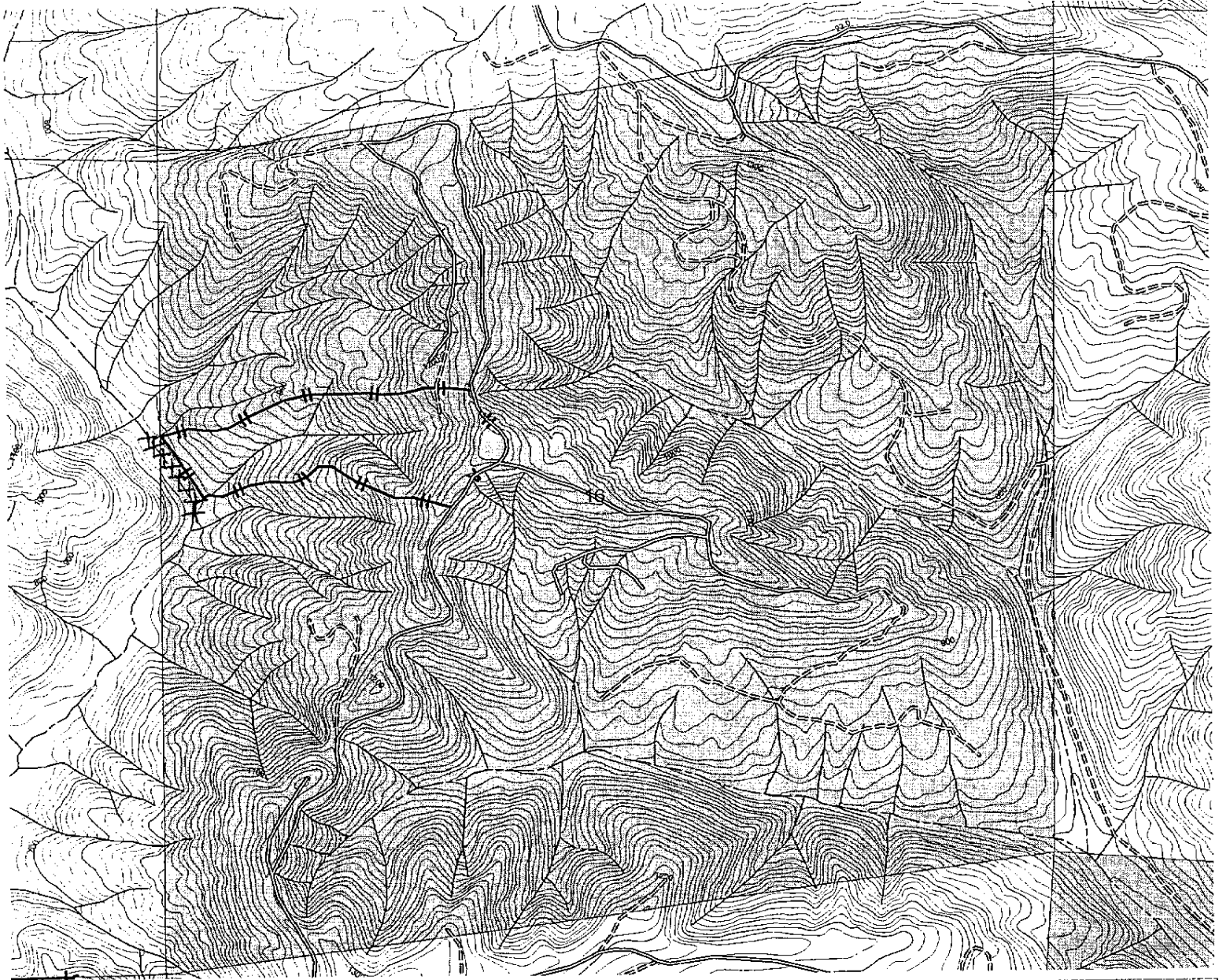

Aerial Spray Plan

Applicator Farm and Forest Inc.
 Unit # 1 Stand # _____
 Unit Name Book 14
 Targets: Woody Brush
 Acres 23 Appl. Rate: 5 gal/acre

Carrier: Water	Chemical	Per Acre
Spray Mix	Glyphosate	4.4 lbs
	Metsulfuron methyl	1 oz
	Imazapyr	1 oz
	Sulfometuron	3 oz
	Forest Crop Oil	32 oz

WRITTEN PLAN

All chemical application rules specified in the Oregon Forest Practices Act will be adhered to. A buffer strip parallel to each fish bearing or domestic stream will be left to protect water from the direct application of chemicals. Protected resources will be reviewed with the applicator prior to application. A Company Forester will be nearby to monitor weather.

Additional Mitigating Measures:

- Trees remaining from harvest operations and targeted for treatment are in excess of the riparian and leave tree requirements.
- The helicopter used for applying herbicides to Roseburg Resources plantations will be equipped with and may implement a unique half boom shutoff system which can limit the swath width to approximately 25 feet, and will more accurately align the swath edge under the center of the helicopter while reducing drift. This system will be implemented in areas where site and environmental conditions (terrain, weather, RMA width, etc.) dictate the need for additional protection measures.

Application will comply with all regulations pertaining to seasonal and temporal restrictions around the identified wildlife resource site.
 Other Hand log 7/25/06
 Landowner Representative _____ date

LEGEND

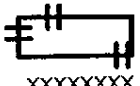
Treatment Area 
 Type F/D Streams XXXXXXXX

WRITTEN PLAN REQUIRED: YES NO



Aerial Spray Plan
 Applicator Farm and Forest Inc.
 Unit # 2 Stand # _____
 Unit Name WALTON MTN.
 Targets: Woody Brush
 Acres 50 Appl. Rate: 5 gal/acre
 Carrier: Water
Spray Mix

Chemical	Per Acre
<u>Glyphosate</u>	<u>4.4 lbs</u>
<u>Metsulfuron methyl</u>	<u>1 oz</u>
<u>Imazapyr</u>	<u>4 oz</u>
<u>Sulfometuron</u>	<u>3 oz</u>
<u>Forest Crop Oil</u>	<u>32 oz</u>

WRITTEN PLAN

All chemical application rules specified in the Oregon Forest Practices Act will be adhered to. A buffer strip parallel to each fish bearing or domestic stream will be left to protect water from the direct application of chemicals. Protected resources will be reviewed with the applicator prior to application. A Company Forester will be nearby to monitor weather.

- Additional Mitigating Measures:
- Trees remaining from harvest operations and targeted for treatment are in excess of the riparian and leave tree requirements.
 - The helicopter used for applying herbicides to Roseburg Resources plantations will be equipped with and may implement a unique half boom shutoff system which can limit the swath width to approximately 25 feet, and will more accurately align the swath edge under the center of the helicopter while reducing drift. This system will be implemented in areas where site and environmental conditions (terrain, weather, RMA width, etc.) dictate the need for additional protection measures.
 - Application will comply with all regulations pertaining to seasonal and temporal restrictions around the identified wildlife resource site.
 - Other _____

Landowner Representative _____ date _____

WRITTEN PLAN REQUIRED: YES NO

LEGEND

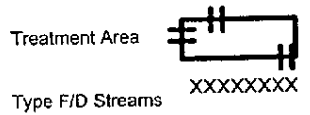

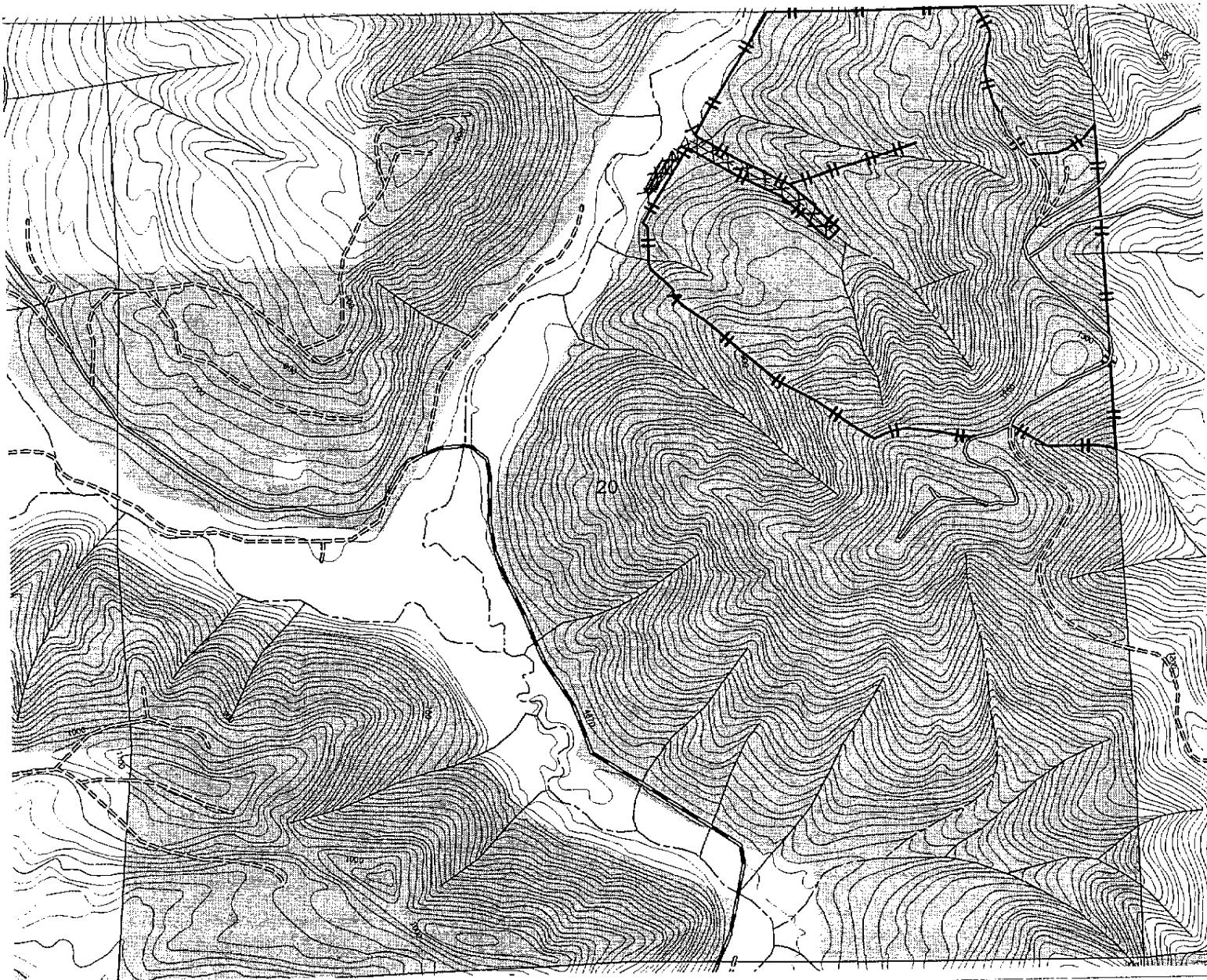

Aerial Spray Plan
 Applicator Farm and Forest Inc.
 Unit # 3 Stand # _____
 Unit Name HOMINY HAY
 Targets: Woody Brush
 Acres 89 Appl. Rate: 5 gal/acre

Carrier: Water

Spray Mix	Chemical	Per Acre
_____	<u>Glyphosate</u>	<u>4.4 lbs</u>
_____	<u>Metsulfuron methyl</u>	<u>1 oz</u>
_____	<u>Imazapyr</u>	<u>4 oz</u>
_____	<u>Sulfometuron</u>	<u>3 oz</u>
_____	<u>Forest Crop Oil</u>	<u>32 oz</u>

WRITTEN PLAN

All chemical application rules specified in the Oregon Forest Practices Act will be adhered to. A buffer strip parallel to each fish bearing or domestic stream will be left to protect water from the direct application of chemicals. Protected resources will be reviewed with the applicator prior to application. A Company Forester will be nearby to monitor weather.

Additional Mitigating Measures:

- Trees remaining from harvest operations and targeted for treatment are in excess of the riparian and leave tree requirements.
- The helicopter used for applying herbicides to Roseburg Resources plantations will be equipped with and may implement a unique half boom shutoff system which can limit the swath width to approximately 25 feet, and will more accurately align the swath edge under the center of the helicopter while reducing drift. This system will be implemented in areas where site and environmental conditions (terrain, weather, RMA width, etc.) dictate the need for additional protection measures.
- Application will comply with all regulations pertaining to seasonal and temporal restrictions around the identified wildlife resource site.
- Other _____

 Landowner Representative #125/06
date

LEGEND

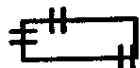
Treatment Area 
 Type F/D Streams XXXXXXXX

WRITTEN PLAN REQUIRED: YES NO