

State of Oregon
Department of Forestry / Department of Revenue
Notification number: 2006-781-50932 [78126588]

Attached is the processed information from the Notification of Operation and/or Application for Permits.

Please review this information and retain for future reference.

- Notice is given to the State Forester that an operation will be conducted on the lands described herein (ORS 527.670).

- A permit to operate power driven machinery is issued for the lands described herein (ORS 477.625)

n

I. WHERE TIMBER HARVESTING IS PART OF THE PROPOSED OPERATION:

District: **Western Lane**
Office: **Veneta**

A. NOTICE TO TIMBER OWNER: Party owning the harvested timber at the point it is first measured is shown in the section marked TIMBER OWNER and is responsible for payment of Oregon timber taxes.

County: **Lane**
WOSTOT:

B. NOTICE TO LAND OWNER: Party shown in the section marked LAND OWNER is responsible for reforestation of the site if so required.

Received by ODF on July 31, 2006 at 1645

15 DAY WAITING PERIOD REQUIRED

**** Waiver Requested ****

II. WRITTEN PLANS:

- A WRITTEN PLAN may be required before certain activities can commence on the Operation.

A WRITTEN PLAN may be required for the situations indicated by an below. A WRITTEN PLAN must be submitted or a WRITTEN WAIVER must be obtained from the State Forester before any portion of the operation may commence.

- Within 100 feet of a large lake or Type F or Type D stream. [OAR 629-605-170(1)(a)]

- Within 300 feet of a wildlife resource site listed in the 1984 ODF/ODFW Cooperative Agreement. [OAR 629-605-170(1)(b)]

- Within 300 feet of any resource identified in the Divisions 645 or 665 of the administrative rules. [OAR 629-605-170(1)(c)]

- Within 300 feet of a state or federally listed threatened or endangered wildlife resource site. [OAR 629-605-170(1)(d)]

Please contact the Oregon Department of Forestry forester named on the Unit Information sheet for further information on requirements that may be necessary to meet before any activity/operation begins.

Signed by **Duane Zentner** - representing the Land owner.

******* NOTICE *******

The State Forester has determined that the following items requiring your attention are located within or adjacent to your operation area:

- Concerns - Resources - Water

See Unit Information on subsequent pages for details.

Operator:

Roseburg Resources Co
23129 Vaughn Road
Veneta, OR 97487

Phone: (541) 935-2507

Land owner:

Roseburg Resources Co
23129 Vaughn Road
Veneta, OR 97487

Phone: (541) 935-2507

Timber owner:

Phone:

Marvin D. Brown
State Forester

Rick Rogers
District Forester

(Subscriber)

Unit: 1

Status: Active

Stewardship Forester: Jordan Ryder

Phone number: (541) 935-2283

Start date: 8/15/2006

End date: 9/15/2006

Site conditions: No Protected Waters within 100 ft

FP = L

Slope of 35% to 65%

No mass soil movement

FPA = L

Acres: Feet: 13840

Estimated harvest: MBF

Activity: Herbicide Application

Methods: Ground

Brand name: Triclopyr;Glyphosate

Carrier: None

Additives: None

App rate: None

Sc	Twp	Rge	Government lot	N E				N W				S W				S E				Harv tax	Reg use
				n	n	s	s	n	n	s	s	n	n	s	s	n	n	s	s		
08	20S	05W			X	X		X	X	X	X					X	X	X	X		WT1

Water Concern Information

Description	Classification	Rule
Fawn Tribs	Unknown class	

Unit: 2

Status: Active

Stewardship Forester: Jordan Ryder

Phone number: (541) 935-2283

Start date: 8/15/2006 End date: 9/15/2006

Site conditions: No Protected Waters within 100 ft
 Slope of 35% to 65%
 No mass soil movement

FP = L

FPA = L

Acres: Feet: 2000 Estimated harvest: MBF

Activity: Herbicide Application

Methods: Ground

Brand name: Triclopyr;Glyphosate

Carrier: None

Additives: None

App rate: None

Sc	Twp	Rge	Government lot	N E				N W				S W				S E				Harv tax	Reg use
				n	n	s	s	n	n	s	s	n	n	s	s	n	n	s	s		
18	17S	08W		X	X																WT1

Special Concerns

Code Description Comment

SH Scenic Highway

Protected Resources Information

Code Description Comment Rule

MUR Marbled Murrelet Nest Site

Roseburg Resources Timberlands: 20S 5 W sec: 8

Oregon Map Base - 1:1000 feet - Printed on 2/3/00 - Map Type 2-4

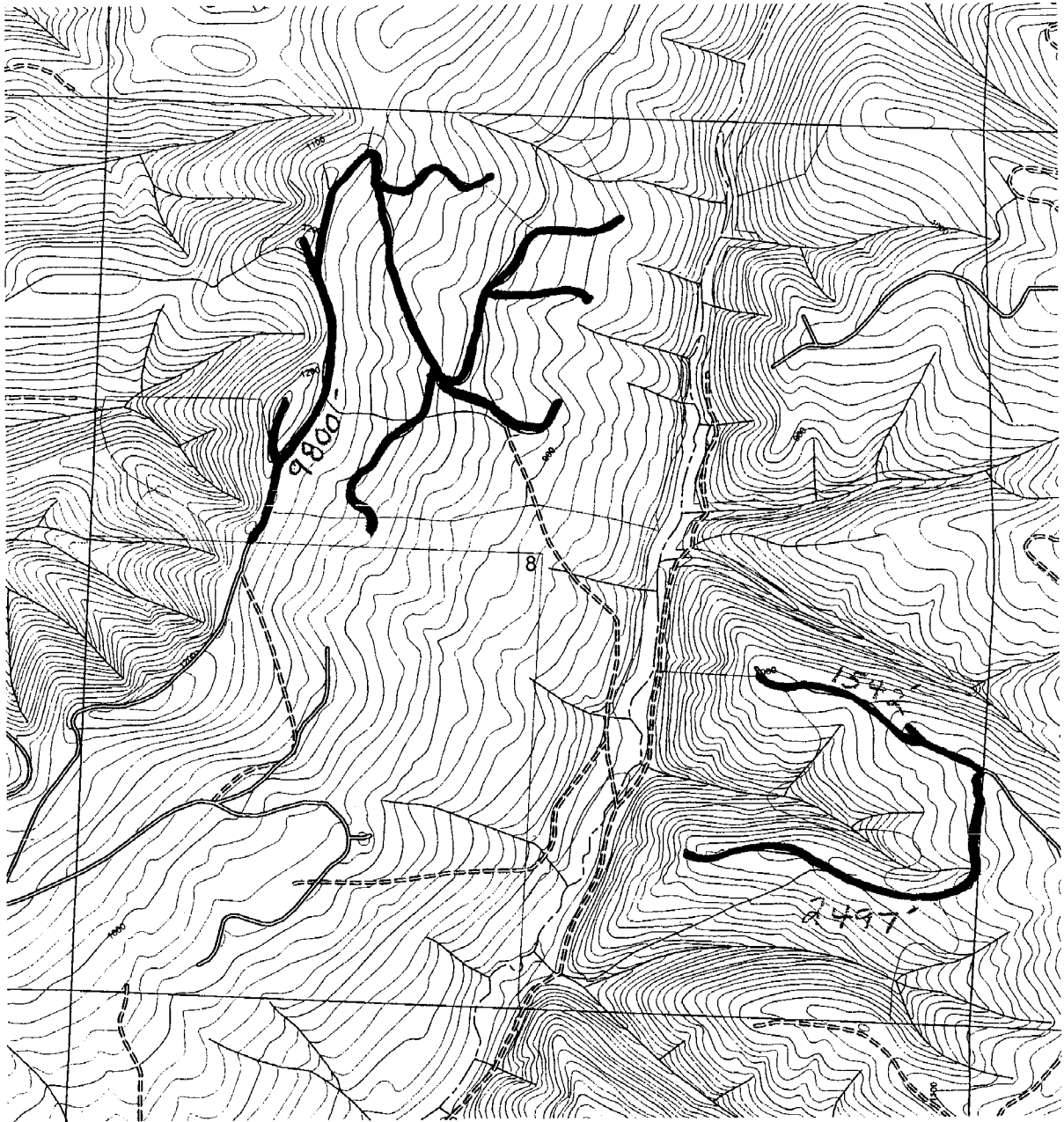

Hand Application Plan
 Applicator: Roseburg Resources Co.
 Unit # 1
 Feet 13840 Miles 2.62
 Targets: Roadside Vegetation

Planned Activities
 Roadside Spray

Herbicides / Surfactants
 check mark indicates herbicide(s) to be used

Ticlopyr ester	(1.5 QT per ac)	✓
2,4,D	(1.5 QT per ac)	
Diesel	(2 QT per ac)	
Garlon 3A	(2 QT per ac)	
Herbie Max	(1 %)	
Glyphosate	(5 %)	✓
Chopper	(12 oz. per ac)	

Special Instructions

WRITTEN PLAN REQUIRED: YES **NO**

WRITTEN PLAN

All chemical application rules specified in the Oregon Forest Practices Act will be adhered to. Resource protection will be reviewed with the applicator prior to application.

MITIGATION MEASURES - Along Fish Bearing or Domestic Waters

- Overstory hardwoods within the Riparian Zone will not be targeted for treatment.
- No application will be done within 10' of the aquatic area of the identified stream.
- Other _____

Landowner Representative _____ date _____

LEGEND	
Ownership	
	ALLYN FORD TRUST
	FORD/RESOURCES
	FORD TRUST
	ROSEBURG RESOURCES
	RESOURCES/SUN STUDS
Treatment Area	
Type F/D Streams	XXXXXXXXX

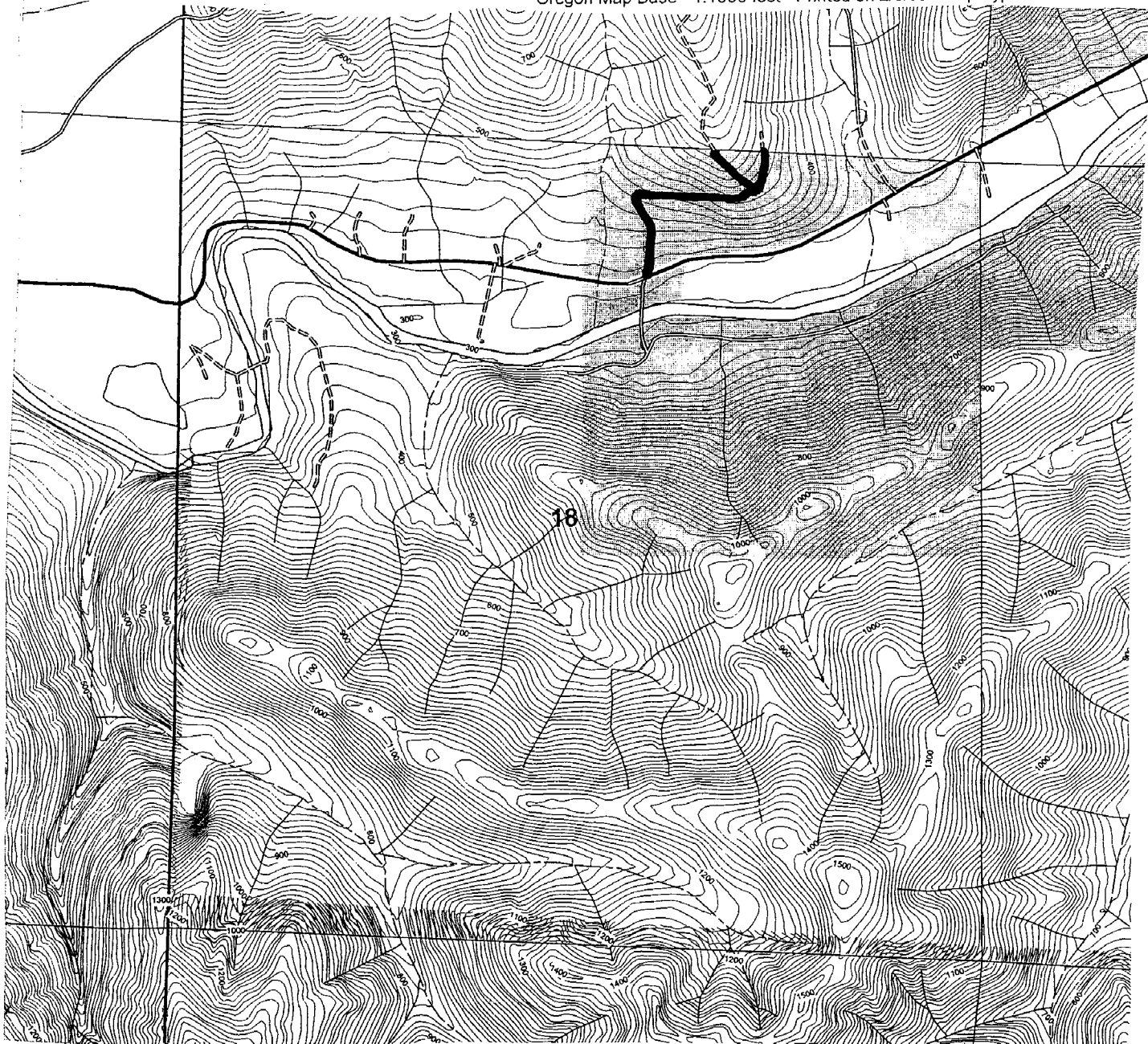

Hand Application Plan
 Applicator: Roseburg Resources Co.
 Unit # 2
 Feet 2000 Miles .378
 Targets: Roadside Vegetation

WRITTEN PLAN REQUIRED: YES **NO**

WRITTEN PLAN

All chemical application rules specified in the Oregon Forest Practices Act will be adhered to. Resource protection will be reviewed with the applicator prior to application.

MITIGATION MEASURES - Along Fish Bearing or Domestic Waters

- Overstory hardwoods within the Riparian Zone will not be targeted for treatment.
- No application will be done within 10' of the aquatic area of the identified stream.
- Other _____

Landowner Representative _____ date _____

Planned Activities

- Roadside Spray

Herbicides / Surfactants

check mark indicates herbicide(s) to be used

- Ticlopyr ester (1.5 QT per ac) ✓
- 2,4,D (1.5 QT per ac)
- Diesel (2 QT per ac)
- Garlon 3A (2 QT per ac)
- Herbie Max 1% by vol.
- Glyphosate (5%) ✓
- Chopper (12 oz. per ac)

Special Instructions

LEGEND

Ownership

- ALLYN FORD TRUST
- FORD/RESOURCES
- FORD TRUST
- ROSEBURG RESOURCES
- RESOURCES/SUN STUDS

Treatment Area

Type F/D Streams XXXXXXXX