

State of Oregon  
Department of Forestry / Department of Revenue  
Notification number: 2006-781-50997 [78126653]

Attached is the processed information from the Notification of Operation and/or Application for Permits.  
Please review this information and retain for future reference.

- Notice is given to the State Forester that an operation will be conducted on the lands described herein (ORS 527.670).

- A permit to operate power driven machinery is issued for the lands described herein (ORS 477.625)

I. WHERE TIMBER HARVESTING IS PART OF THE PROPOSED OPERATION:

A. NOTICE TO TIMBER OWNER: Party owning the harvested timber at the point it is first measured is shown in the section marked TIMBER OWNER and is responsible for payment of Oregon timber taxes.

B. NOTICE TO LAND OWNER: Party shown in the section marked LAND OWNER is responsible for reforestation of the site if so required.

II. WRITTEN PLANS:

- A WRITTEN PLAN may be required before certain activities can commence on the Operation.

A WRITTEN PLAN may be required for the situations indicated by an  below. A WRITTEN PLAN must be submitted or a WRITTEN WAIVER must be obtained from the State Forester before any portion of the operation may commence.

- Within 100 feet of a large lake or Type F or Type D stream. [OAR 629-605-170(1)(a)]

- Within 300 feet of a wildlife resource site listed in the 1984 ODF/ODFW Cooperative Agreement. [OAR 629-605-170(1)(b)]

- Within 300 feet of any resource identified in the Divisions 645 or 665 of the administrative rules. [OAR 629-605-170(1)(c)]

- Within 300 feet of a state or federally listed threatened or endangered wildlife resource site. [OAR 629-605-170(1)(d)]

Please contact the Oregon Department of Forestry forester named on the Unit Information sheet for further information on requirements that may be necessary to meet before any activity/operation begins.

Signed by Dick Rohl - representing the Operator.

(Subscriber)

District: **Western Lane**  
Office: **Veneta**  
County: **Lane**  
WOSTOT:

Received by ODF on August 15, 2006 by fax

**\*15 DAY WAITING PERIOD REQUIRED\***

**\*\* Waiver Requested \*\***

**\*\*\*\*\* NOTICE \*\*\*\*\***

The State Forester has determined that the following items requiring your attention are located within or adjacent to your operation area:

- Concerns  - Resources  - Water

See Unit Information on subsequent pages for details.

Operator:

**Rohl Resources**  
25429 Butler Road  
Junction City, OR 97448  
Phone: ( 541 ) 998-1268

Land owner:

**Rohl Resources**  
25429 Butler Road  
Junction City, OR 97448  
Phone: ( 541 ) 998-1268

Timber owner:

Phone:

Marvin D. Brown  
State Forester

Rick Rogers  
District Forester

Unit: 1

Status: Active

Stewardship Forester: Ole Buch

Phone number: (541) 935-2283

Start date: 8/21/2006

End date: 12/31/2006

Site conditions: No Protected Waters within 100 ft  
 Slope of 0% to 35%  
 No mass soil movement

FP = L

FPA = L

Acres: 75

Feet:

Estimated harvest: MBF

Activity: Fertilizer Application

Methods: Ground

Brand name: Wilbur Ellis Fenn Blend

Carrier: None

Additives: None

App rate: 397 Lbs/Acre

Sc	Twp	Rge	Government lot	NE				NW				SW				SE				Harv tax	Reg use
				n	n	s	s	n	n	s	s	n	n	s	s	n	n	s	s		
12	18S	06W							X										X		WT1

Water Concern Information

Description	Classification	Rule
W Fk Coyote Tr; Wilson Creek	Unknown class	

Unit: 2

Status: Active

Stewardship Forester: Ole Buch

Phone number: (541) 935-2283

Start date: 8/21/2006

End date: 12/31/2006

Site conditions: No Protected Waters within 100 ft  
 Slope of 0% to 35%  
 No mass soil movement

FP = L

FPA = L

Acres: Feet: 16500

Estimated harvest: MBF

Activity: Herbicide Application

Methods: Ground, Roadside

Brand name: Garlon4E; Tahoe4E; Glyphosate; Oust;

Carrier: None

Additives: Chopper; Arsenal; Escort; Velpar; MSO

App rate: None

Sc	Twp	Rge	Government lot	NE				NW				SW				SE				Harv tax	Reg use
				n	n	s	s	n	n	s	s	n	n	s	s	n	n	s	s		
12	18S	06W								X		X	X	X	X			X	X		WT1
07	18S	05W												X							WT1
13	18S	06W		X																	WT1
01	18S	06W												X							WT1

Water Concern Information

Description	Classification	Rule
W Fk Coyote Trib; Wilson Creek F str-dom use	Unknown class	

Unit: 3

Status: Active

Sewardship Forester: Ole Buch

Phone number: (541) 935-2283

start date: 8/21/2006

End date: 12/31/2006

Site conditions: No Protected Waters within 100 ft  
Slope of 0% to 35%  
No mass soil movement

FP = L

FPA = L

Acres: 400

Feet:

Estimated harvest: MBF

Activity: Herbicide Application

Methods: Ground

Brand name: Arsenal

Carrier: None

Additives: None

App rate: None

Sc	Twp	Rge	Government lot	NE				NW				SW				SE				Harv tax	Reg use
				n	n	s	s	n	n	s	s	n	n	s	s	n	n	s	s		
12	18S	06W						X	X	X	X	X	X	X			X	X		WT1	
13	18S	06W		X																WT1	
07	18S	05W											X							WT1	

Water Concern Information

Description	Classification	Rule
W Fk Coyote Trib; Wilson Cr	F str-dom use Unknown class	

Unit: 4

Status: Active

Stewardship Forester: Ole Buch

Phone number: (541) 935-2283

Start date: 8/21/2006

End date: 12/31/2006

Site conditions: No Protected Waters within 100 ft  
 Slope of 0% to 35%  
 No mass soil movement

FP = L

FPA = L

Acres: 25

Feet:

Estimated harvest: MBF

Activity: Herbicide Application

Methods: Manual

Brand name: Garlon4E; Tahoe4E; Glyphosate; Chopper

Carrier: None

Additives: Arsenal; Oust; Escort; Velpar; MSO

App rate: None

Sc	Twp	Rge	Government lot	N E				N W				S W				S E				Harv tax	Reg use
				n	n	s	s	n	n	s	s	n	n	s	s	n	n	s	s		
12	18S	06W							X												WT1
01	18S	06W												X							WT1

Water Concern Information

Description	Classification	Rule
w Fk Coyote Trib; Wilson Creek F str-dom use	Unknown class	

S. OF LENGTH CLOSE TO TRAIL DUAL RD.



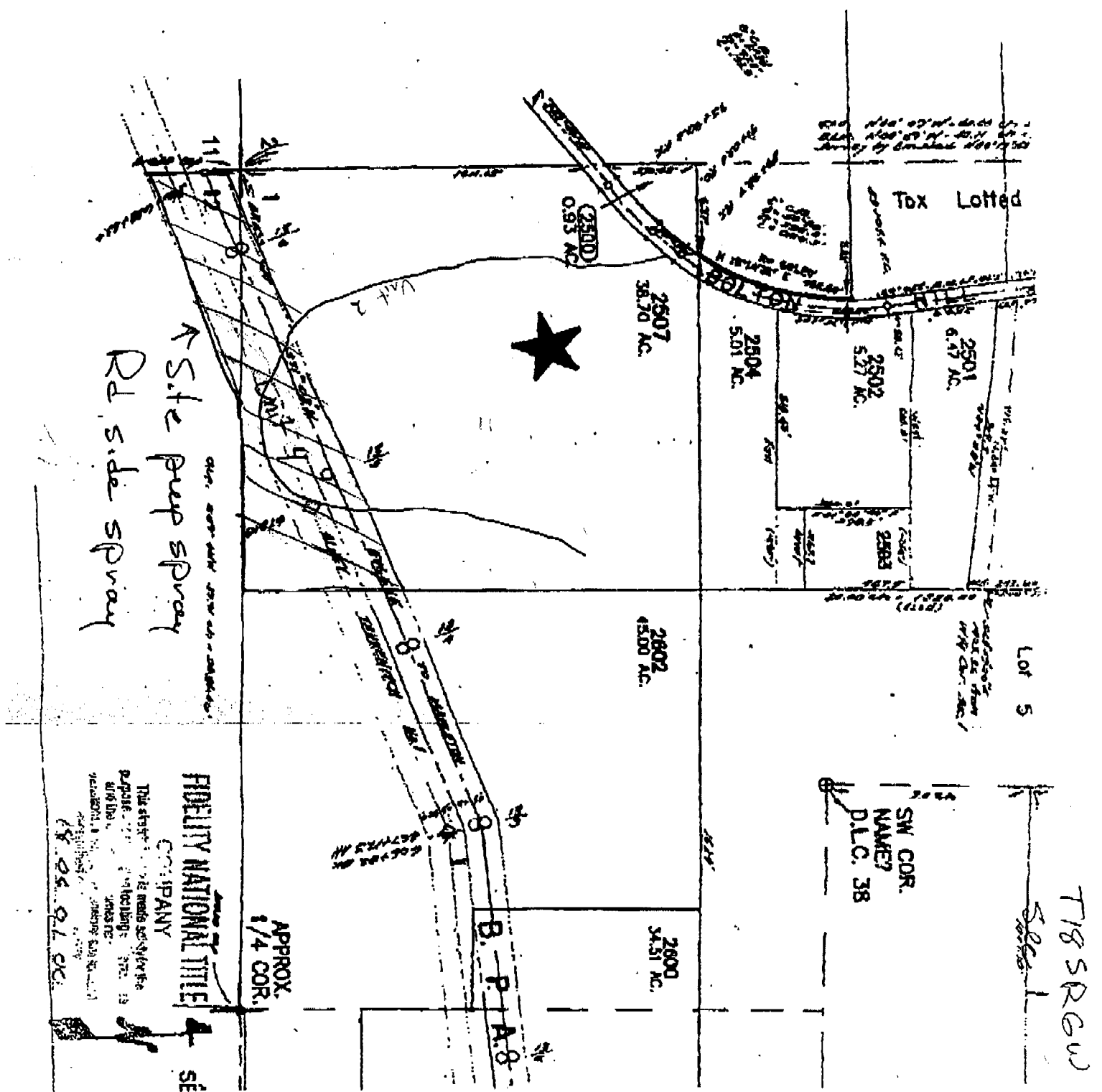

Site pump spray  
 RD side spray

FIDELITY NATIONAL TITLE COMPANY

This statement is made only for the purpose of recording and does not constitute a warranty or representation of any kind.

SW COR. NAMED D.L.C. 38

718 SRGW  
 S. P. A.

APPROX. 1/4 COR.

B. P. A.