

State of Oregon
Department of Forestry / Department of Revenue
Notification number: 2006-781-51055 [78126711] Fish Cr Add Hack Squirt

Attached is the processed information from the Notification of Operation and/or Application for Permits.

Please review this information and retain for future reference.

[X] - Notice is given to the State Forester that an operation will be conducted on the lands described herein (ORS 527.670).

n

I. WHERE TIMBER HARVESTING IS PART OF THE PROPOSED OPERATION:

District: **Western Lane**

Office: **Veneta**

A. NOTICE TO TIMBER OWNER: Party owning the harvested timber at the point it is first measured is shown in the section marked TIMBER OWNER and is responsible for payment of Oregon timber taxes.

County: **Lane**

WOSTOT:

B. NOTICE TO LAND OWNER: Party shown in the section marked LAND OWNER is responsible for reforestation of the site if so required.

Received by ODF on August 29, 2006 by mail

15 DAY WAITING PERIOD REQUIRED

**** Waiver Requested ****

II. WRITTEN PLANS:

- A WRITTEN PLAN may be required before certain activities can commence on the Operation.

******* NOTICE *******

The State Forester has determined that the following items requiring your attention are located within or adjacent to your operation area:

A WRITTEN PLAN may be required for the situations indicated by an below. A WRITTEN PLAN must be submitted or a WRITTEN WAIVER must be obtained from the State Forester before any portion of the operation may commence.

- Concerns - Resources - Water

See Unit Information on subsequent pages for details.

- Within 100 feet of a large lake or Type F or Type D stream. [OAR 629-605-170(1)(a)]

Operator:

- Within 300 feet of a wildlife resource site listed in the 1984 ODF/ODFW Cooperative Agreement. [OAR 629-605-170(1)(b)]

Strata Industries, Inc

- Within 300 feet of any resource identified in the Divisions 645 or 665 of the administrative rules. [OAR 629-605-170(1)(c)]

100 W Q St
Springfield, OR 97477

Phone: 726-0845

- Within 300 feet of a state or federally listed threatened or endangered wildlife resource site. [OAR 629-605-170(1)(d)]

Land owner:

Seneca Jones Timber Co, L P

P O Box 10265
Eugene, OR 97440

Phone: (541) 689-1231

Please contact the Oregon Department of Forestry forester named on the Unit Information sheet for further information on requirements that may be necessary to meet before any activity/operation begins.

Timber owner:

Signed by **Mike Emmons** - representing the Land owner.

Phone:

(Subscriber)

Marvin D. Brown
State Forester

Rick Rogers
District Forester

Unit: 1

Status: Active

Stewardship Forester: Ole Buch

Phone number: (541) 935-2283

Start date: 9/15/2006

End date: 12/30/2006

Site conditions: Lake or Stream within 100 ft
 Slope of 0% to 35%
 No mass soil movement

FP = L

FPA = H

Acres: 10

Feet:

Estimated harvest: MBF

Activity: Herbicide Application

Methods: Manual, Ground

Brand name: Arsenal AC

Carrier: None

Additives: None

App rate: None

Sc	Twp	Rge	Government lot	NE				NW				SW				SE				Harv tax	Reg use
				n	n	s	s	n	n	s	s	n	n	s	s	n	n	s	s		
30	16S	07W													X				X		WT1
31	16S	07W						X													WT1

Water Concern Information

Description	Classification	Rule
Lake Creek Trib	Unknown class	

**Seneca Jones
Timber Company**

Twp.16S Rng. 07W Sec 30

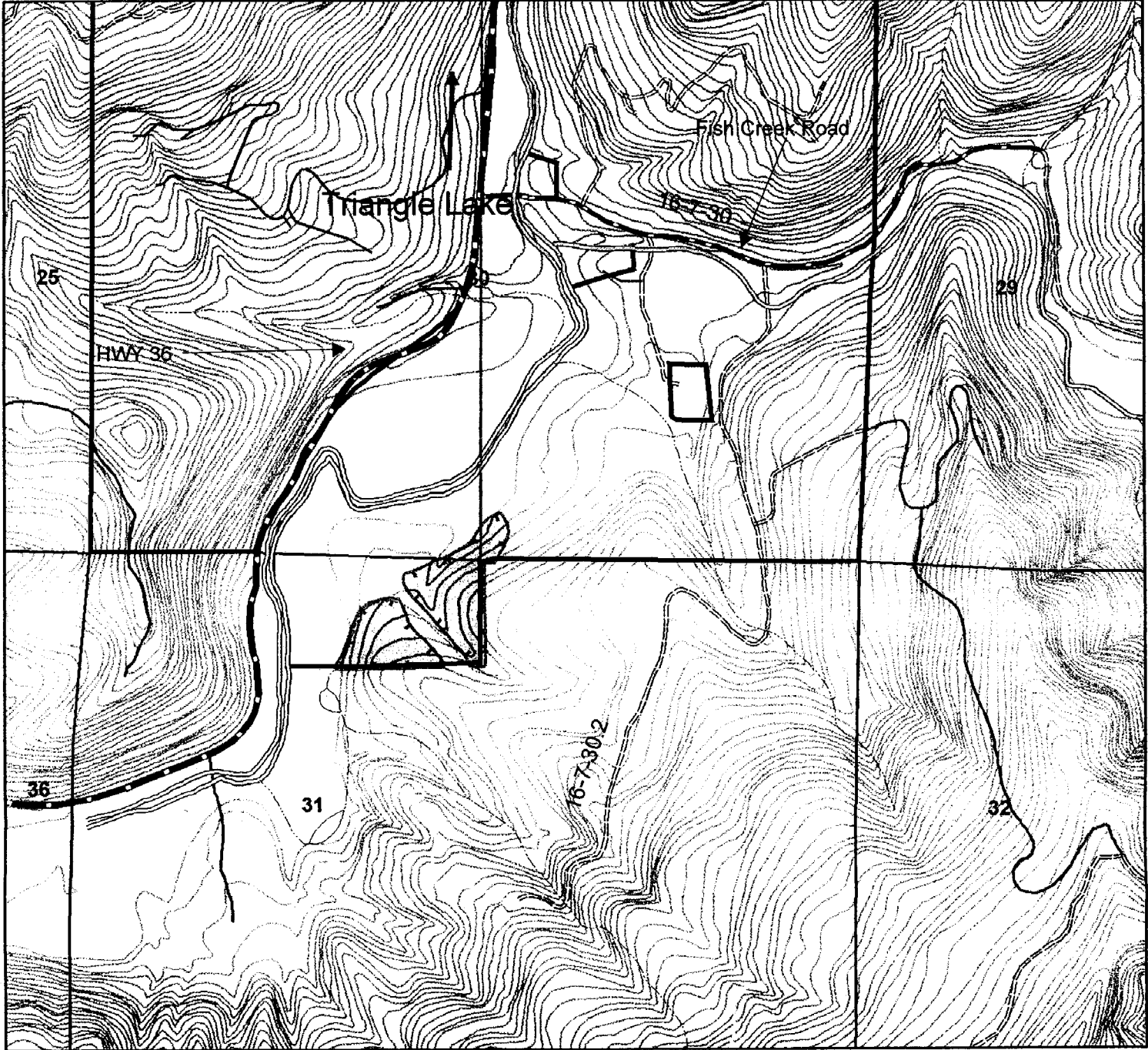

1 inch equals 1,000 feet



OWNERSHIP	<all other values>	ALL OTHER ROADS
INT LAKE	LAKE	NO CLASS
LARGE	MEDIUM	TRAIL
RIVER	SMALL	DIRT
		GRAVEL
		DIVIDED
		HIGHWAY
		PAVED
		NEW BRUSH
		Brush-Manual Hack And Squirt

**Fish Creek
10 Acres
2006 Hack & Squirt**

16-7-30
SESW, SWSE

16-7-31
NE1W