

State of Oregon
Department of Forestry / Department of Revenue
Notification number: 2006-781-51056 [78126712] 06 Manual Scotchbroom

Attached is the processed information from the Notification of Operation and/or Application for Permits.
Please review this information and retain for future reference.

- Notice is given to the State Forester that an operation will be conducted on the lands described herein (ORS 527.670).

n; c

I. WHERE TIMBER HARVESTING IS PART OF THE PROPOSED OPERATION:

District: **Western Lane**
Office: **Veneta**

A. NOTICE TO TIMBER OWNER: Party owning the harvested timber at the point it is first measured is shown in the section marked TIMBER OWNER and is responsible for payment of Oregon timber taxes.

County: **Lane**
WOSTOT:

B. NOTICE TO LAND OWNER: Party shown in the section marked LAND OWNER is responsible for reforestation of the site if so required.

Received by ODF on August 29, 2006 by mail

15 DAY WAITING PERIOD REQUIRED

II. WRITTEN PLANS:

- A WRITTEN PLAN may be required before certain activities can commence on the Operation.

A WRITTEN PLAN may be required for the situations indicated by an below. A WRITTEN PLAN must be submitted or a WRITTEN WAIVER must be obtained from the State Forester before any portion of the operation may commence.

- Within 100 feet of a large lake or Type F or Type D stream. [OAR 629-605-170(1)(a)]

- Within 300 feet of a wildlife resource site listed in the 1984 ODF/ODFW Cooperative Agreement. [OAR 629-605-170(1)(b)]

- Within 300 feet of any resource identified in the Divisions 645 or 665 of the administrative rules. [OAR 629-605-170(1)(c)]

- Within 300 feet of a state or federally listed threatened or endangered wildlife resource site. [OAR 629-605-170(1)(d)]

***** N O T I C E *****

The State Forester has determined that the following items requiring your attention are located within or adjacent to your operation area:

- Concerns - Resources - Water

See Unit Information on subsequent pages for details.

Operator:

Oregon Forest Management Services
41580 Deerhorn Rd
Springfield, OR 97478

Phone: (541) 896-3757

Land owner:

Seneca Jones Timber Co, L P
P O Box 10265
Eugene, OR 97440

Phone: (541) 689-1231

Timber owner:

Phone:

Marvin D. Brown
State Forester

Rick Rogers
District Forester

(Subscriber)

Unit: 1

Status: Active

Stewardship Forester: Ole Buch

Phone number: (541) 935-2283

Start date: 9/15/2006

End date: 12/30/2006

Site conditions: Lake or Stream within 100 ft
 Slope of 0% to 35%
 No mass soil movement

FP = L

FPA = H

Acres: 47

Feet:

Estimated harvest: MBF

Activity: Herbicide Application

Methods: Ground

Brand name: Garlon4; herbimax; Moract

Carrier: None

Additives: None

App rate: None

Sc	Twp	Rge	Government lot	N E				N W				S W				S E				Harv tax	Reg use
				n	n	s	s	n	n	s	s	n	n	s	s	n	n	s	s		
				e	w	w	e	e	w	w	e	e	w	w	e	e	w	w	e		
16	18S	04W				X		X		X	X		X								WT1

Water Concern Information

Description	Classification	Rule
Spencer Creek Trib	F str-sm Mand written plan	170a

Unit: 2

Status: Active

Stewardship Forester: Ole Buch

Phone number: (541) 935-2283

Start date: 9/15/2006

End date: 12/30/2006

Site conditions: Lake or Stream within 100 ft
 Slope of 0% to 35%
 No mass soil movement

FP = L

FPA = H

Acres: 100

Feet:

Estimated harvest: MBF

Activity: Herbicide Application

Methods: Ground

Brand name: See Unit 1

Carrier: None

Additives: None

App rate: None

Sc	Twp	Rge	Government lot	N E				N W				S W				S E				Harv tax	Reg use
				n	n	s	s	n	n	s	s	n	n	s	s	n	n	s	s		
				e	w	w	e	e	w	w	e	e	w	w	e	e	w	w	e		
34	19S	04W		X	X	X	X	X			X										WT1

Water Concern Information

Description	Classification	Rule
Hawley Creek	F str-sm N str-sm Mand written plan	170a

Unit: 3

Status: Active

Stewardship Forester: Ole Buch

Phone number: (541) 935-2283

Start date: 9/15/2006

End date: 12/30/2006

Site conditions: Lake or Stream within 100 ft
 Slope of 0% to 35%
 No mass soil movement

FP = L

FPA = H

Acres: 91

Feet:

Estimated harvest: MBF

Activity: Herbicide Application

Methods: Ground

Brand name: See Unit 1

Carrier: None

Additives: None

App rate: None

Sc	Twp	Rge	Government lot	N E				N W				S W				S E				Harv tax	Reg use
				n	n	s	s	n	n	s	s	n	n	s	s	n	n	s	s		
				e	w	w	e	e	w	w	e	e	w	w	e	e	w	w	e		
20	19S	06W						X	X	X	X	X	X	X	X						WT1

Water Concern Information

Description	Classification	Rule
Pheasant Creek	F str-sm Unknown class Mand written plan	170a



1 inch equals 980 feet

OWNERSHIP	<all other values>	ALL OTHER ROADS
INT LAKE	NO CLASS	TRAIL
LAKE	DIRT	GRAVEL
LARGE	DIVIDED	HIGHWAY
MEDIUM	PAVED	HERB_BRUSH
RIVER	Brush-Manual Scotchbroom	
SMALL		

1 mile = 5,280 ft.



Gimple Hill
47 Acres
Manual Scotchbroom

Comments: sec 16
E 1/2 NW, NWSW, SWNW, SWNE

August 28, 2006

ODF Western Lane Protection District

Re: Written Plan for 2006 operations

Seneca Jones Timber Company herein submits a written plan for operations near a resource protection area. In accordance with the Oregon Forest Practices Act, these operations shall provide equal or better protection for the environment while enhancing effectiveness of forest management operations and achievement of the desired future condition. This written plan is based on the following information:

Type of Operation: Manual Herbicide Application
Unit: Gimple Hill T18S, R4W, Section 16 47 Acres
Reason for Plan: Operation within 100' of type 'F' class stream

Information:

A tributary to Spencer Creek flows through the center of Seneca's Gimple Hill treatment area. This stream is classed as a small, 'F' or fish-bearing stream, in this area. Seneca plans to apply herbicides only in the treatment area shown on the attached map, but no closer than 10 feet. This will allow the buffer to protect the streams from any potential drift or error of application and maintain shade on the watercourse. This release operation will utilize Garlon, and Surfactant Oil herbicides primarily for control of Scotch Broom and Black Berry.

The protection of these stream zones will be ensured by Seneca's continued dedication to the proper application of herbicides through the following practices. Prior to application a Seneca representative will relay the information included in this written plan to the applicator. This information will include a thorough review of the stream zone and the 10' no spray buffer zone as well as property line locations. Applicator will be instructed to utilize a batching area at least 100 feet from any water area. Prior to and during the application period the applicator will take continuous weather measurements to assess risk and continued plan success. These stream zone protection measures are consistent with best management practices and will not affect any of the required components of the riparian management zone.

In closing we believe these measures will benefit both the environment and the operations of Seneca Jones Timber Company. If there are any concerns or more appropriate measures to be considered, please telephone our office at 541.461-6245. Otherwise, we will anticipate your approval of this measure and proceed as indicated during our operations.

Sincerely,

Mike Emmons
Forester



**Seneca Jones
Timber Company**

Twp.19S Rng. 04W Sec 34

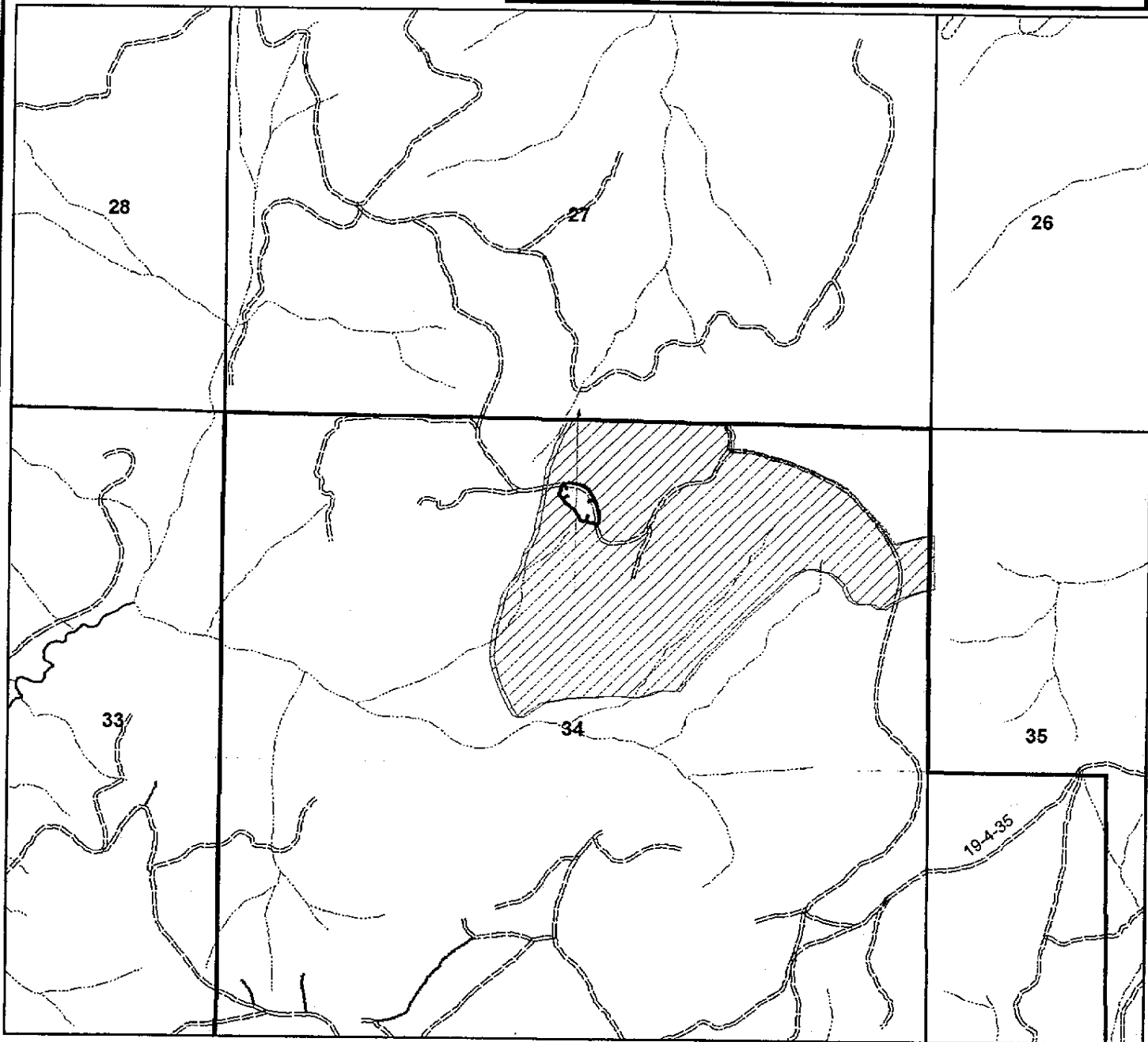

1 inch equals 1,097 feet

OWNERSHIP	<small>all other values</small>	ALL OTHER ROADS
INT LAKE	LAKE	NO CLASS
LARGE	MEDIUM	TRAIL
RIVER	SMALL	DIRT
2		GRAVEL
		DIVIDED
		HIGHWAY
		PAVED
		Herbicide Units
		HERB BRUSH
		Brush-Manual Scotchbroom
		Herbaceous-Aerial



South Camus
100 Acres
Scotchbroom

Comments: sec 34
NE 1/4
E 1/2 NW



1 inch equals 750 feet



3	OWNERSHIP	<all other values>	ALL OTHER ROADS
	INT LAKE	NO CLASS	TRAIL
	LAKE	DIRT	GRAVEL
	LARGE	DIVIDED	HIGHWAY
	MEDIUM	PAVED	HERB BRUSH
	RIVER	BRUSH-Manual Scotchbroom	
	SMALL		

HOP Tract
Manual Scotchbroom
91 ACRES

Comments: Sec 20
NW 1/4, SW 1/4