

State of Oregon
Department of Forestry / Department of Revenue
Notification number: 2006-781-51125 [78126781]

Attached is the processed information from the Notification of Operation and/or Application for Permits.
Please review this information and retain for future reference.

- Notice is given to the State Forester that an operation will be conducted on the lands described herein (ORS 527.570).
- A permit to operate power driven machinery is issued for the lands described herein (ORS 477.625)

I. WHERE TIMBER HARVESTING IS PART OF THE PROPOSED OPERATION:

A. NOTICE TO TIMBER OWNER: Party owning the harvested timber at the point it is first measured is shown in the section marked TIMBER OWNER and is responsible for payment of Oregon timber taxes.

B. NOTICE TO LAND OWNER: Party shown in the section marked LAND OWNER is responsible for reforestation of the site if so required.

II. WRITTEN PLANS:

- A WRITTEN PLAN may be required before certain activities can commence on the Operation.

A WRITTEN PLAN may be required for the situations indicated by an below. A WRITTEN PLAN must be submitted or a WRITTEN WAIVER must be obtained from the State Forester before any portion of the operation may commence.

- Within 100 feet of a large lake or Type F or Type D stream. [OAR 629-605-170(1)(a)]
- Within 300 feet of a wildlife resource site listed in the 1984 ODF/ODFW Cooperative Agreement. [OAR 629-605-170(1)(b)]
- Within 300 feet of any resource identified in the Divisions 645 or 665 of the administrative rules. [OAR 629-605-170(1)(c)]
- Within 300 feet of a state or federally listed threatened or endangered wildlife resource site. [OAR 629-605-170(1)(d)]

Please contact the Oregon Department of Forestry forester named on the Unit Information sheet for further information on requirements that may be necessary to meet before any activity/operation begins.

Signed by Michael Tucker - representing the Land owner.

(Subscriber)

District: **Western Lane**
Office: **Veneta**

County: **Lane**
WOSTOT:

Received by ODF on September 22, 2006 by mail

15 DAY WAITING PERIOD REQUIRED

**** Waiver Requested ****

***** N O T I C E *****

The State Forester has determined that the following items requiring your attention are located within or adjacent to your operation area:

- Concerns - Resources - Water

See Unit Information on subsequent pages for details.

Operator:

Giustina Land & Timber Co.
P O Box 989
Eugene, OR 97440
Phone: 345-2301

Land owner:

Giustina Land & Timber Co.
P O Box 989
Eugene, OR 97440
Phone: 345-2301

Timber owner:

Phone:

Marvin D. Brown
State Forester

Rick Rogers
District Forester

Unit: 1

Status: Active

Stewardship Forester: Robert Johnson

Phone number: (541) 935-2283

Start date: 10/04/2006 End date: 12/31/2006

Site conditions: No Protected Waters within 100 ft
 Slope of 0% to 35%
 No mass soil movement

FP = L

FPA = L

Acres: 5

Feet:

Estimated harvest: MBF

Activity: Herbicide Application Treatment of Slashing

Methods: Ground

Brand name: Glyphosate;Herbimax

Carrier: None

Additives: None

App rate: None

Sc	Twp	Rge	Government lot	NE				NW				SW				SE				Harv tax	Reg use
				n	n	s	s	n	n	s	s	n	n	s	s	n	n	s	s		
				e	w	w	e	e	w	w	e	e	w	w	e	e	w	w	e		
05	20S	04W					X														WT1

Water Concern Information

Description	Classification	Rule
Hawley Creek	F str-1g-med Unknown class Mand written plan	170a

Unit: 2 Status: Active

Stewardship Forester: Robert Johnson
 Start date: 10/04/2006 End date: 12/31/2006

Phone number: (541) 935-2283

Site conditions: No Protected Waters within 100 ft
 Slope of 0% to 35%
 No mass soil movement

FP = L
 FPA = L

Acres: 15 Feet: Estimated harvest: MBF
 Activity: Herbicide Application Treatment of Slashing
 Methods: Ground
 Brand name: Glyphosate;Herbimax
 Additives: None

Carrier: None
 App rate: None

Sc	Twp	Rge	Government lot	N E				N W				S W				S E				Harv tax	Reg use
				n	n	s	s	n	n	s	s	n	n	s	s	n	n	s	s		
17	20S	04W						X	X	X	X		X	X							WT1
18	20S	04W		X		X	X									X					WT1
08	20S	04W												X	X						WT1

Water Concern Information

Description	Classification	Rule
Crow Creek	N str-sm	

Protected Resources Information

Code	Description	Comment	Rule
NSO	Northern Spotted Owl Site	May require written plan	210

Unit: 3

Status: Active

Stewardship Forester: Robert Johnson

Phone number: (541) 935-2283

Start date: 10/04/2006

End date: 12/31/2006

Site conditions: No Protected Waters within 100 ft
 Slope of 0% to 35%
 No mass soil movement

FP = L

FPA = L

Acres: 1 Feet: Estimated harvest: MBF

Activity: Herbicide Application Treatment of Slashing

Methods: Ground

Brand name: Glyphosate; Herbimax

Carrier: None

Additives: None

App rate: None

Sc	Twp	Rge	Government lot	N E				N W				S W				S E				Harv tax	Reg use
				n	n	s	s	n	n	s	s	n	n	s	s	n	n	s	s		
				e	w	w	e	e	w	w	e	e	w	w	e	e	w	w	e		
32	19S	04W					X														WT1

Unit: 4

Status: Active

Stewardship Forester: Robert Johnson

Phone number: (541) 935-2283

Start date: 10/04/2006 End date: 12/31/2006

Site conditions: No Protected Waters within 100 ft
 Slope of 0% to 35%
 No mass soil movement

FP = L

FPA = L

Acres: 1 Feet: Estimated harvest: MBF

Activity: Herbicide Application Treatment of Slashing

Methods: Ground

Brand name: Glyphosate;Herbimax

Carrier: None

Additives: None

App rate: None

Sc	Twp	Rge	Government lot	N E				N W				S W				S E				Harv tax	Reg use
				n	n	s	s	n	n	s	s	n	n	s	s	n	n	s	s		
				e	w	w	e	e	w	w	e	e	w	w	e	e	w	w	e		
05	20S	03W												X							WT1
06	20S	03W														X	X	X	X		WT1
07	20S	03W		X	X			X			X										WT1

Water Concern Information

Description	Classification	Rule
Turkey Run	N str-sm	

Unit: 5

Status: Active

Stewardship Forester: Robert Johnson

Phone number: (541) 935-2283

Start date: 10/04/2006

End date: 12/31/2006

Site conditions: No Protected Waters within 100 ft

FP = L

Slope of 0% to 35%

No mass soil movement

FPA = L

Acres: 5

Feet:

Estimated harvest: MBF

Activity: Herbicide Application Treatment of Slashing

Methods: Ground

Brand name: Glyphosate;Herbimax

Carrier: None

Additives: None

App rate: None

Sc	Twp	Rge	Government lot	N E				N W				S W				S E				Harv tax	Reg use
				n	n	s	s	n	n	s	s	n	n	s	s	n	n	s	s		
22	19S	04W			X	X		X													WT1
28	19S	04W										X	X	X	X						WT1

Water Concern Information

Description

Classification

Rule

Camas Swale;Rebel Creek

Unknown class

GIUSTINA LAND & TIMBER CO.

T 20S, R 4W, SEC. 5

HAWLEY CREEK

1 INCH = 1000 FEET.

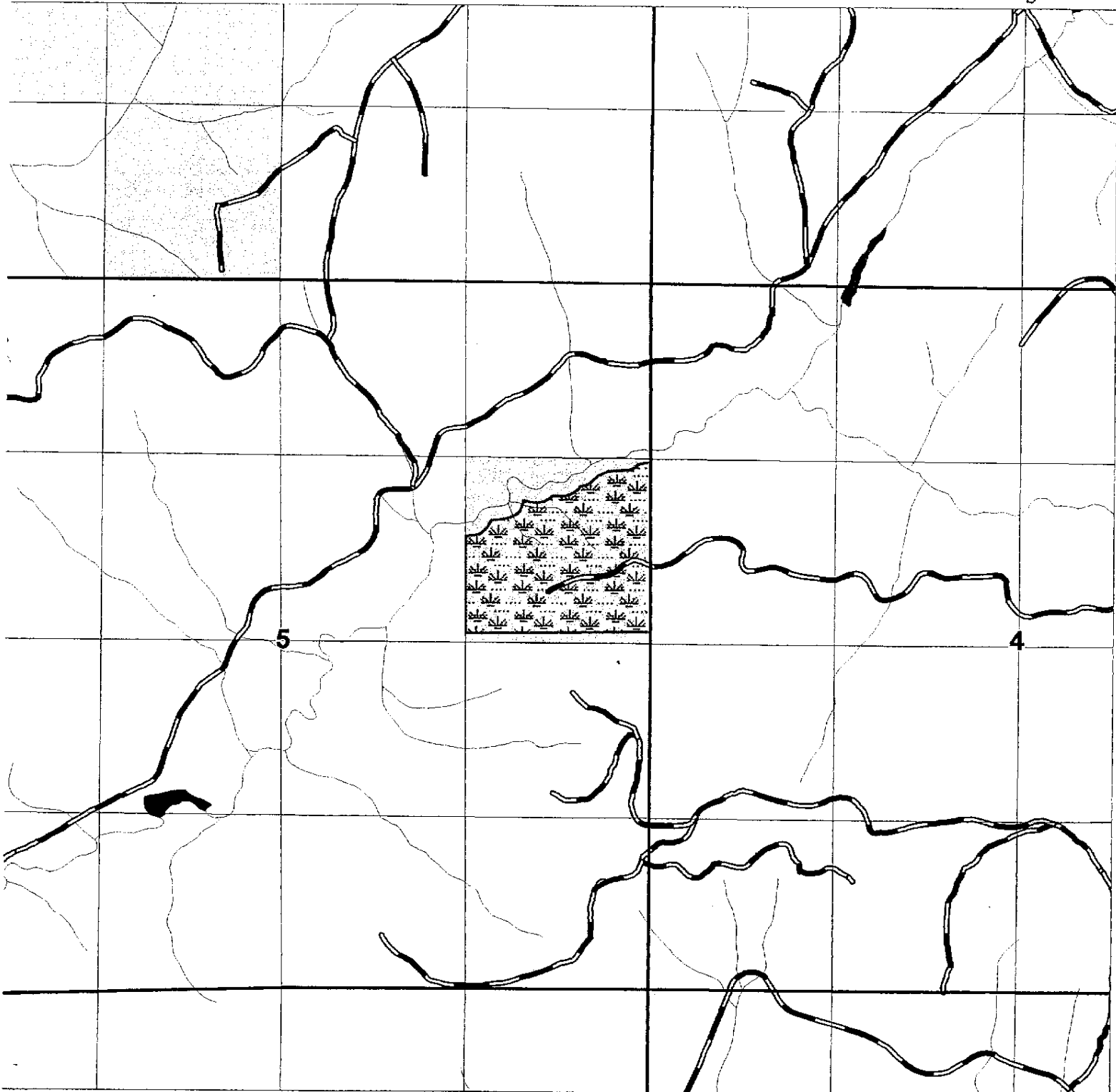

SCOTCH BROOM CUT & SPRAY

UNIT BOUNDARY

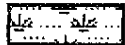

31 TOTAL ACRES.

GIUSTINA LAND & TIMBER CO.

T 20S, R. 4W, SEC. 17

SY WISE

1 INCH = 1000 FEET.

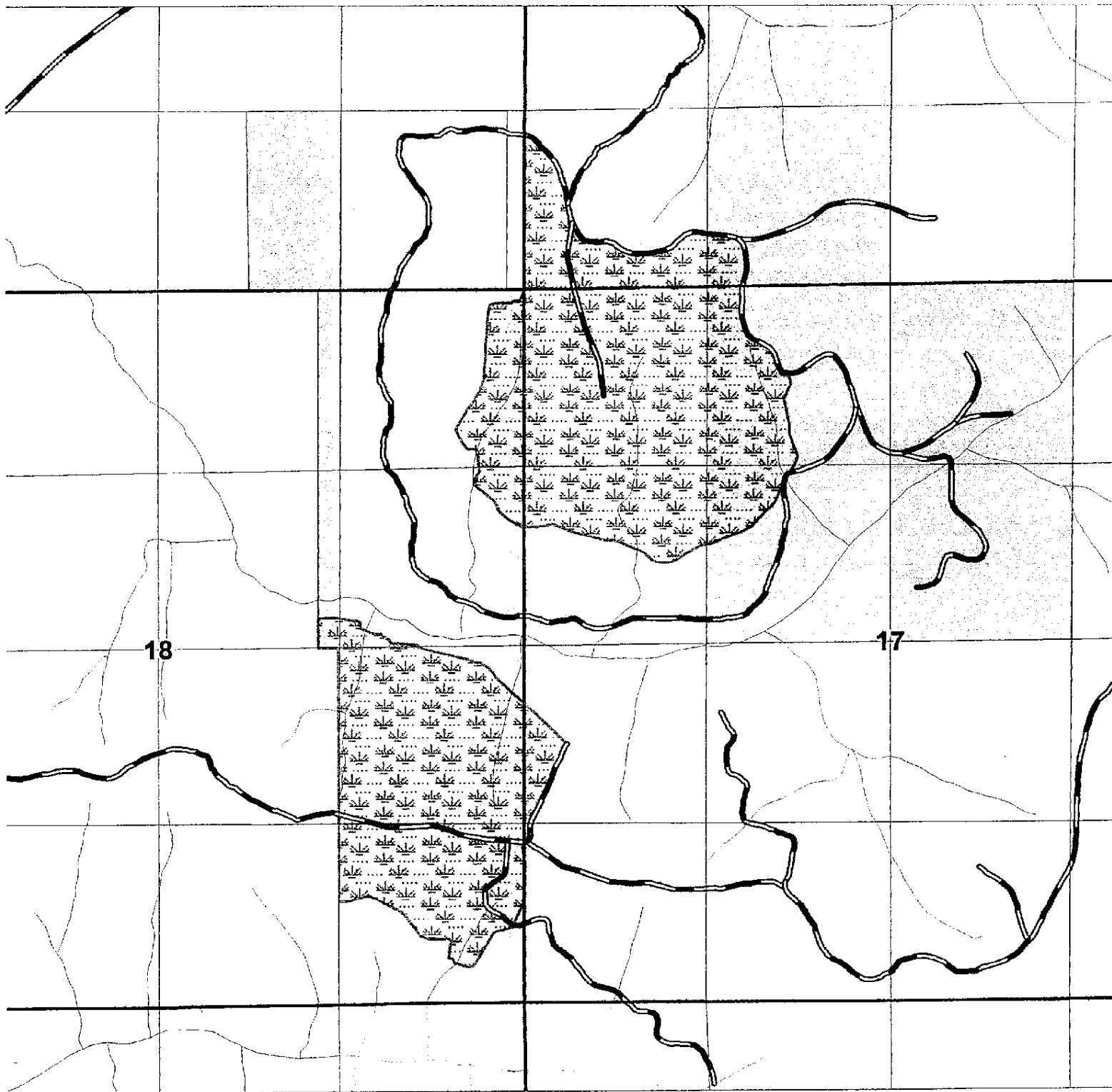

SCOTCH BROOM CUT & SPRAY

UNIT BOUNDARY

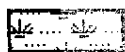

172 TOTAL ACRES.

GIUSTINA LAND & TIMBER CO.

T 19S, R 4W, SEC. 32

CONKLIN

1 INCH = 1000 FEET.

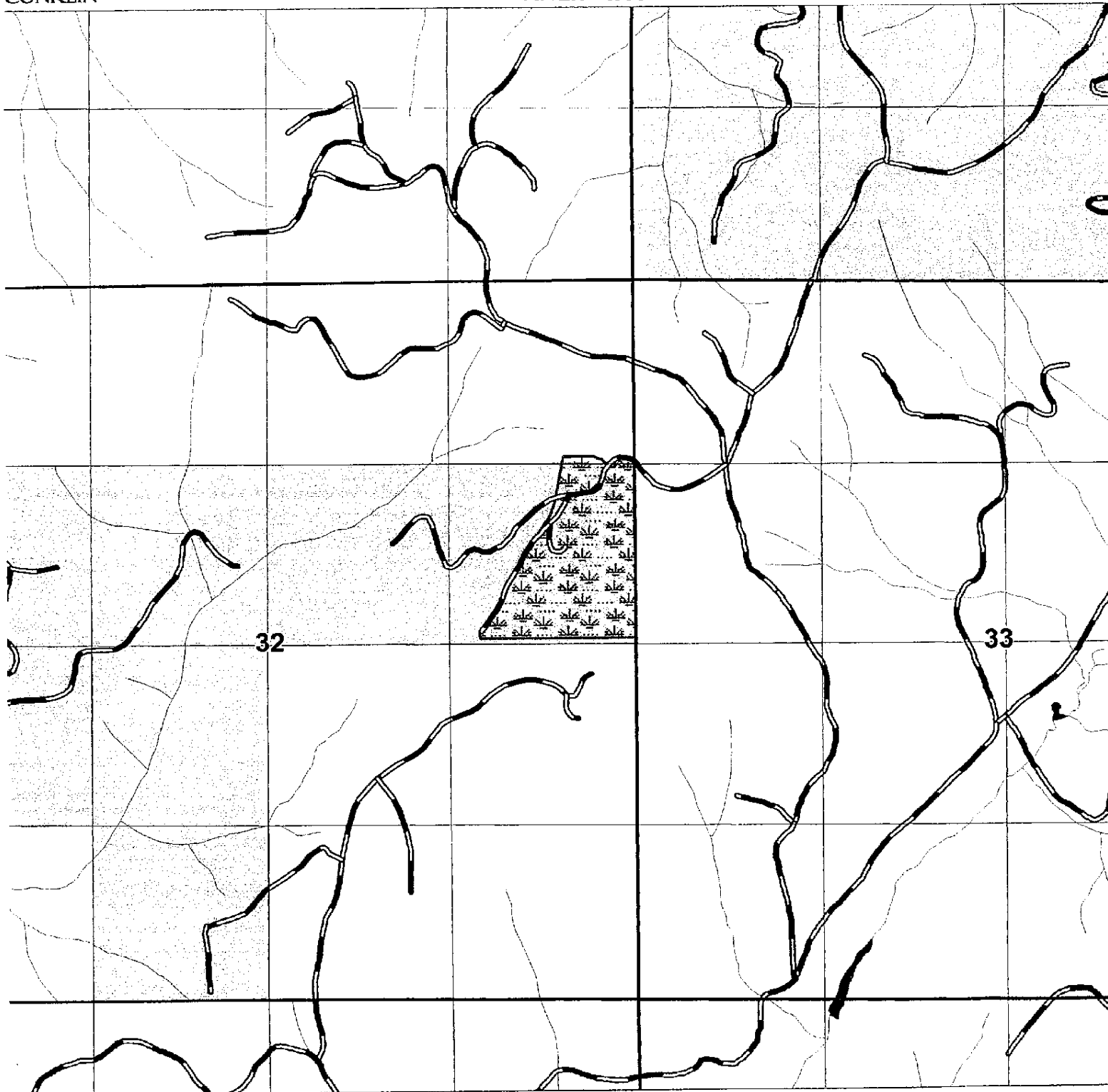

SCOTCH BROOM CUT & SPRAY

UNIT BOUNDARY

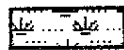

24 TOTAL ACRES.

PRINTED: 9/19/2006

EXHIBIT A___ - OPERATIONAL AREA

GIUSTINA LAND & TIMBER CO.

T 20S, R 3W, SEC. 6

TURKEY RUN

1 INCH = 1000 FEET.

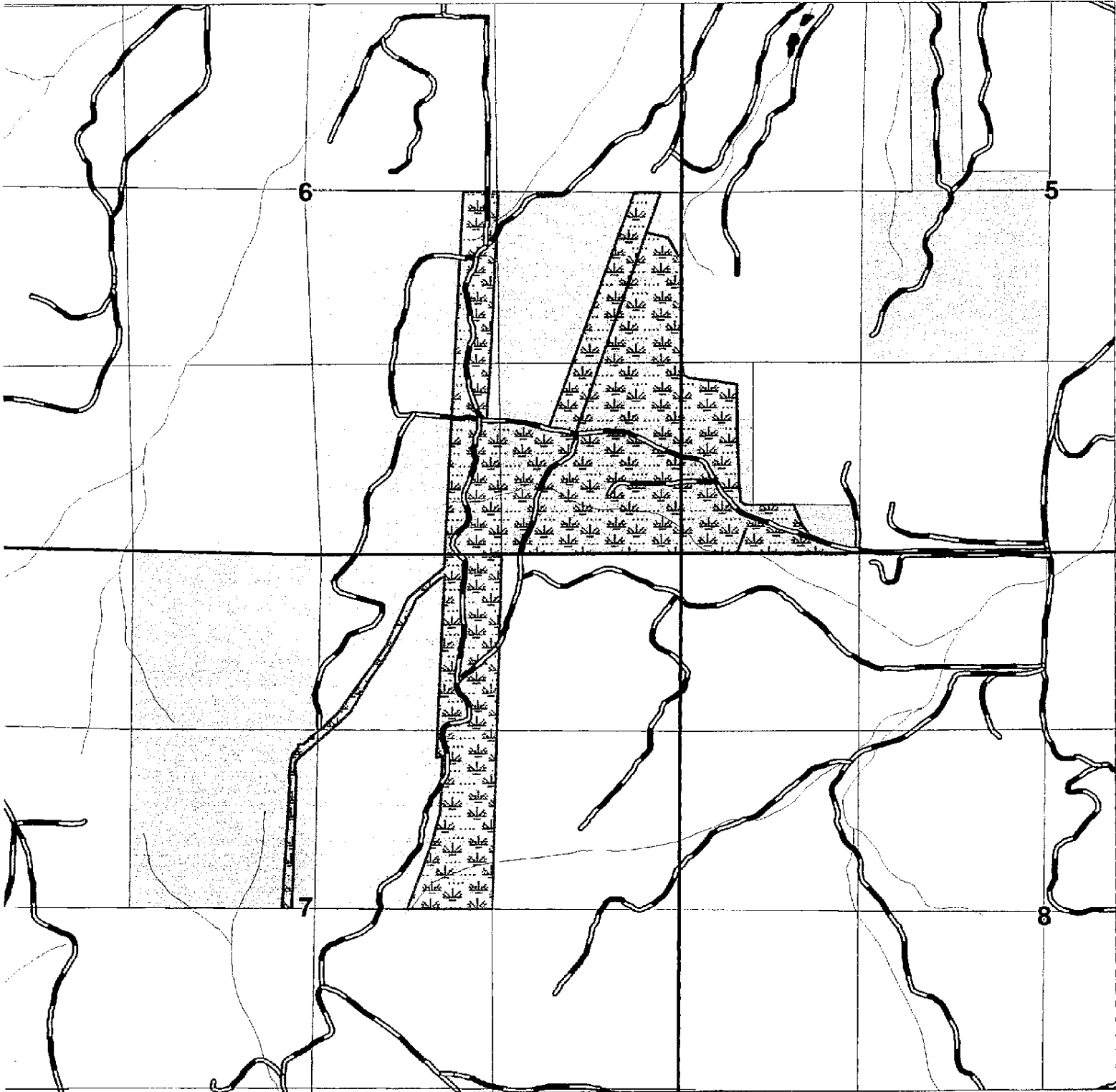

SCOTCH BROOM CUT & SPRAY

UNIT BOUNDARY

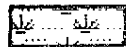

116 TOTAL ACRES.

GIUSTINA LAND & TIMBER CO.

T 19S, R 4W, SEC. 22 & 28

CAMAS RIDGE/REBEL RIDGE

1 INCH = 2000 FEET.

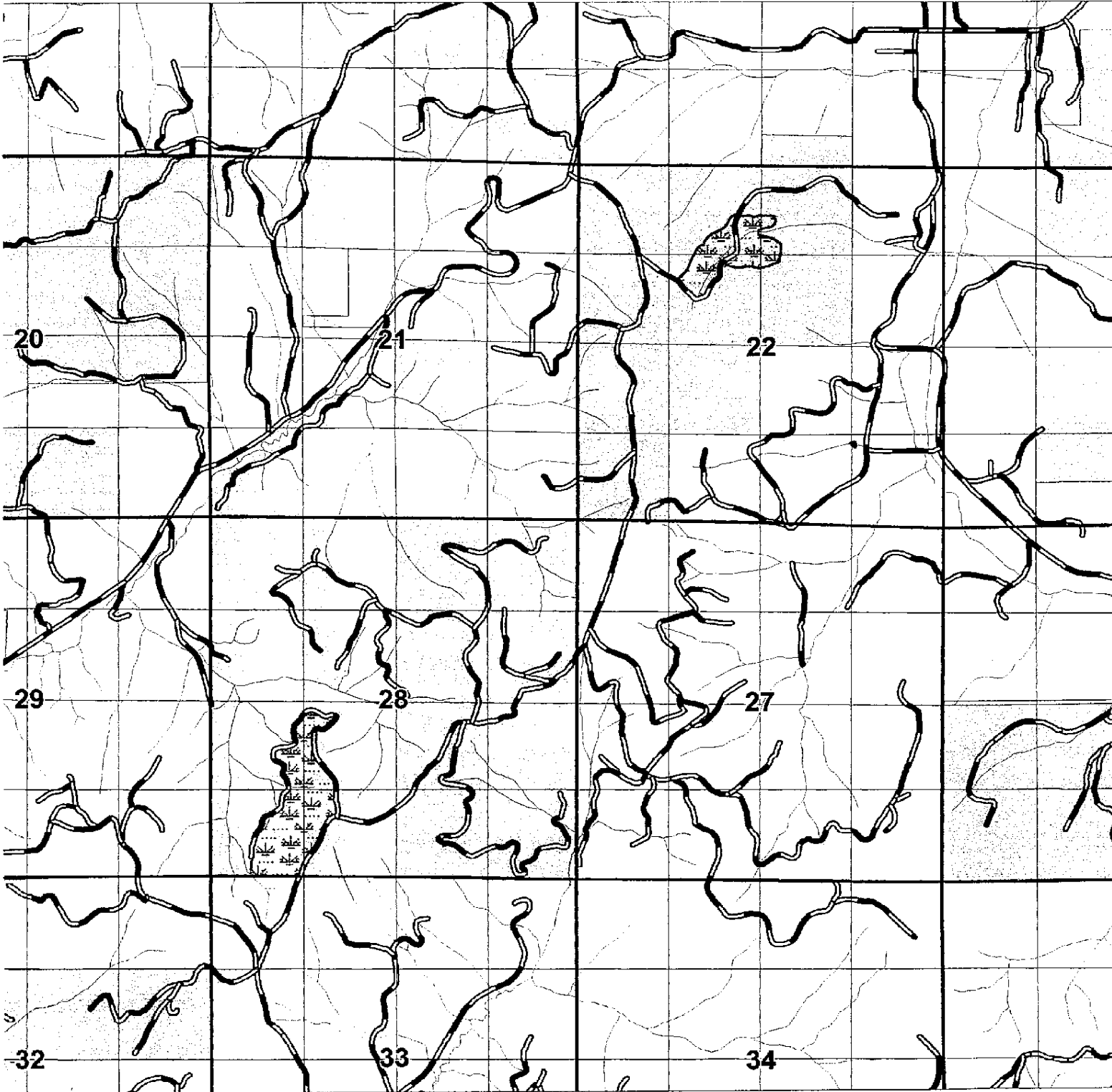

SCOTCH BROOM CUT & SPRAY

UNIT BOUNDARY

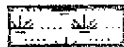

59 TOTAL ACRES.

WRITTEN PLAN OF OPERATION FOR GROUND SPRAYING

- LAND OWNER: Giustina Land & Timber Co.
- OPERATOR: Giustina Land & Timber Co.
- LEGAL DESCRIPTION: 20S-4W-17 & 18
- UNIT NAME: Sy Wise
- PROTECTED RESOURCE: Northern Spotted Owl

PROJECT DESCRIPTION: A ground herbicide application will be conducted to eradicate Broom Species that are spreading throughout the area.

Alternatively some areas with large established broom plants may be cut with machetes or chain saws.

PROTECTION MEASURES: The treatment area is within ¼ mile of a NSO site. No disturbance to the owl site will come as a result of this work.

- SUBMITTED BY: Michael Tucker, Forester, Giustina Land & Timber Co.
- DATE SUBMITTED: September 20, 2006