

State of Oregon
Department of Forestry / Department of Revenue
Notification number: 2006-781-51126 [78126782]

Attached is the processed information from the Notification of Operation and/or Application for Permits.
Please review this information and retain for future reference.

- Notice is given to the State Forester that an operation will be conducted on the lands described herein (ORS 527.670).
- A permit to operate power driven machinery is issued for the lands described herein (ORS 477.625)

I. WHERE TIMBER HARVESTING IS PART OF THE PROPOSED OPERATION:

A. NOTICE TO TIMBER OWNER: Party owning the harvested timber at the point it is first measured is shown in the section marked TIMBER OWNER and is responsible for payment of Oregon timber taxes.

B. NOTICE TO LAND OWNER: Party shown in the section marked LAND OWNER is responsible for reforestation of the site if so required.

II. WRITTEN PLANS:

- A WRITTEN PLAN may be required before certain activities can commence on the Operation.

A WRITTEN PLAN may be required for the situations indicated by an below. A WRITTEN PLAN must be submitted or a WRITTEN WAIVER must be obtained from the State Forester before any portion of the operation may commence.

- Within 100 feet of a large lake or Type F or Type D stream. [OAR 629-605-170(1)(a)]

- Within 300 feet of a wildlife resource site listed in the 1984 ODF/ODFW Cooperative Agreement. [OAR 629-605-170(1)(b)]

- Within 300 feet of any resource identified in the Divisions 645 or 665 of the administrative rules. [OAR 629-605-170(1)(c)]

- Within 300 feet of a state or federally listed threatened or endangered wildlife resource site. [OAR 629-605-170(1)(d)]

Please contact the Oregon Department of Forestry forester named on the Unit Information sheet for further information on requirements that may be necessary to meet before any activity/operation begins.

Signed by Michael Tucker - representing the Land owner.

District: **Western Lane**
Office: **Veneta**

County: **Lane**
WOSTOT:

Received by ODF on September 22, 2006 by mail

15 DAY WAITING PERIOD REQUIRED

***** N O T I C E *****

The State Forester has determined that the following items requiring your attention are located within or adjacent to your operation area:

- Concerns - Resources - Water

See Unit Information on subsequent pages for details.

Operator:

Oregon Forest Management Services
41580 Deerhorn Rd
Springfield, OR 97478
Phone: (541) 896-3757

Land owner:

Giustina Land & Timber Co.
P O BOX 989
Eugene, OR 97440
Phone: 345-2301

Timber owner:

Phone:

Marvin D. Brown
State Forester

Rick Rogers
District Forester

(Subscriber)

Unit: 1

Status: Active

Stewardship Forester: Robert Johnson

Phone number: (541) 935-2283

Start date: 10/04/2006 End date: 12/31/2006

Site conditions: Lake or Stream within 100 ft
Slope of 0% to 35%
No mass soil movement

FP = L

FPA = H

Acres: 70 Feet: Estimated harvest: MBF

Activity: Herbicide Application

Methods: Ground

Brand name: Razor; Induce

Carrier: None

Additives: None

App rate: None

Sc	Twp	Rge	Government lot	N E				N W				S W				S E				Harv tax	Reg use
				n	n	s	s	n	n	s	s	n	n	s	s	n	n	s	s		
10	19S	04W				X					X	X			X		X	X			WT1
30	19S	03W				X	X				X	X	X			X	X				WT1

GIUSTINA LAND & TIMBER CO.

T 19S, R. 4W, SEC. 10

MEYER

1 INCH = 1000 FEET.

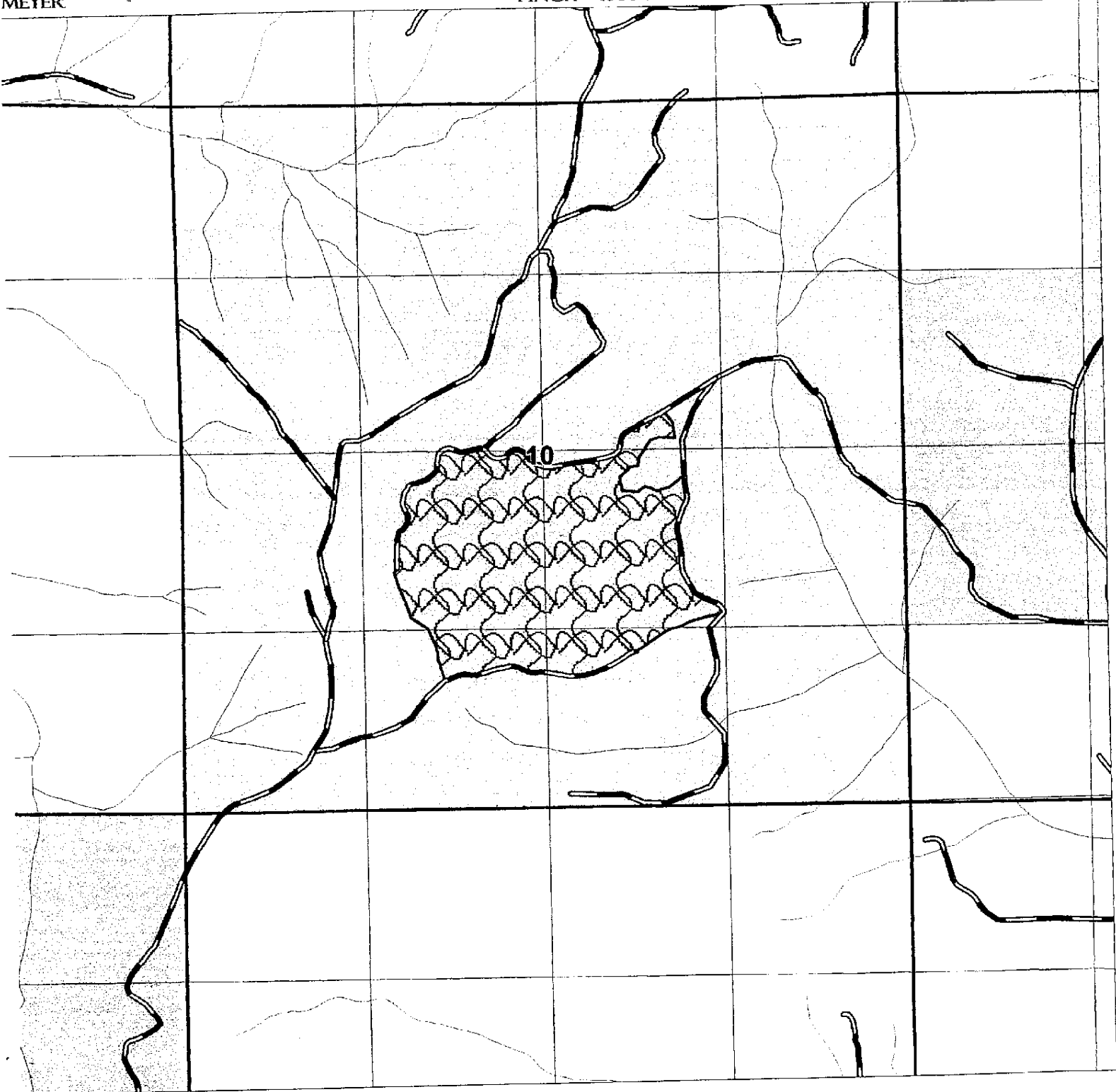

BLACKBERRY SPRAY
UNIT BOUNDARY
70 TOTAL ACRES.



GIUSTINA LAND & TIMBER CO.

T 19S, R. 3W, SEC. 30

WALTON RD.

1 INCH = 1000 FEET.

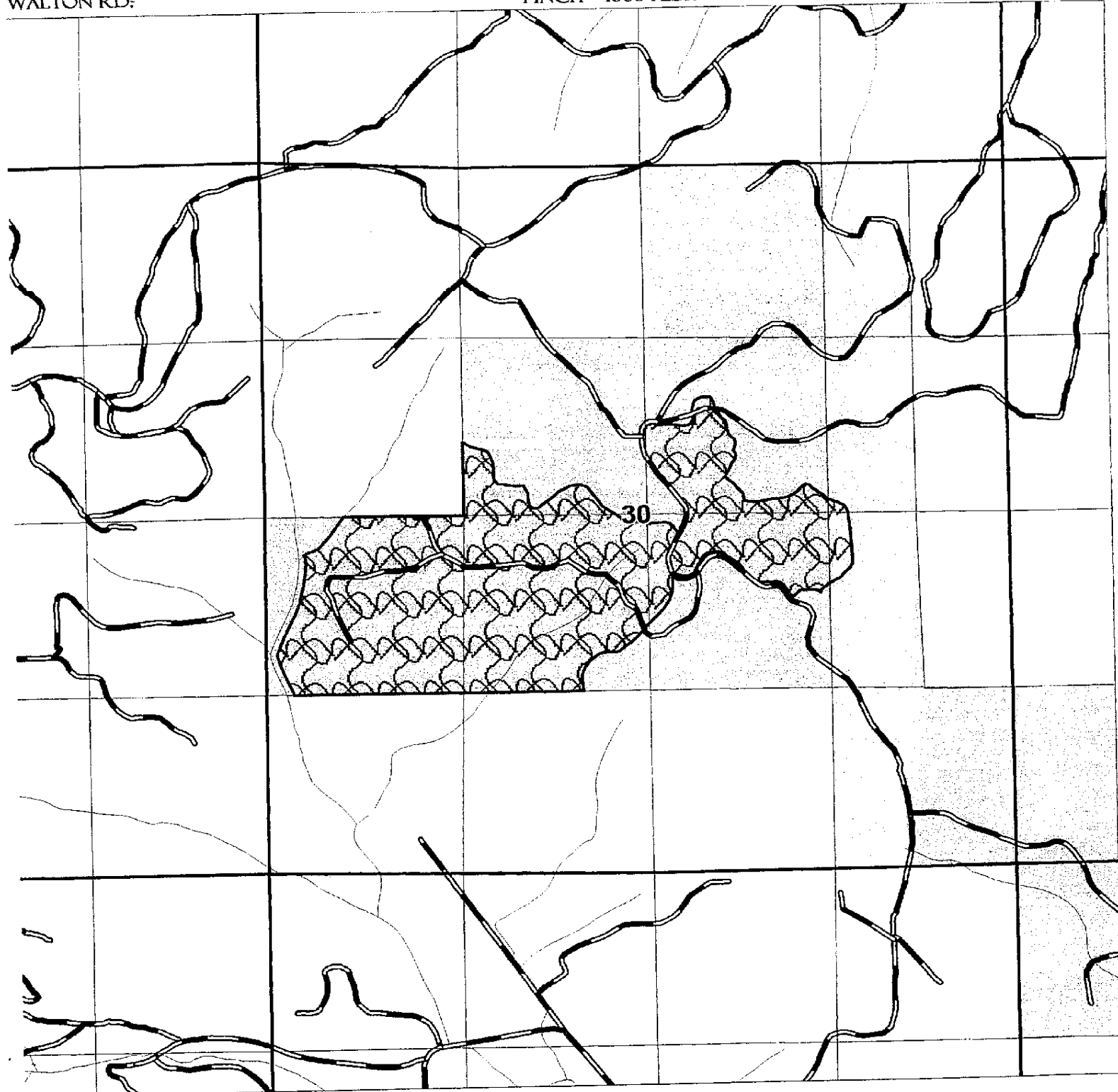

BLACKBERRY SPRAY

UNIT BOUNDARY

106 TOTAL ACRES.



WRITTEN PLAN OF OPERATION FOR GROUND SPRAYING

- LAND OWNER: Giustina Land & Timber Co.
- OPERATOR: Oregon Forest Management Services, Inc.
- LEGAL DESCRIPTION: 19S-3W-30
- UNIT NAME: Walton
- PROTECTED RESOURCE: Hill Creek

PROJECT DESCRIPTION: A ground herbicide application will be conducted to eradicate Blackberry that is spreading throughout the area. The Blackberry plants will be sprayed with 10% Glyphosate + 2.0% Induce mixed with water as the carrier and applied at a rate of 20 gal./acre using backpack sprayers with flat fan nozzles.

PROTECTION MEASURES: All streams will be buffered by leaving a minimum of 10 feet of unsprayed vegetation. The crew will be briefed on the treatment of these areas through a combination of maps and an onsite discussion with the forester prior to treatment.

- SUBMITTED BY: Michael Tucker, Forester, Giustina Land & Timber Co.
- DATE SUBMITTED: September 20, 2006