

State of Oregon
Department of Forestry / Department of Revenue
Notification number: 2006-781-51130 [78126786]

Attached is the processed information from the Notification of Operation and/or Application for Permits.

Please review this information and retain for future reference.

- Notice is given to the State Forester that an operation will be conducted on the lands described herein (ORS 527.670).

- A permit to operate power driven machinery is issued for the lands described herein (ORS 477.625)

I. WHERE TIMBER HARVESTING IS PART OF THE PROPOSED OPERATION:

A. NOTICE TO TIMBER OWNER: Party owning the harvested timber at the point it is first measured is shown in the section marked TIMBER OWNER and is responsible for payment of Oregon timber taxes.

B. NOTICE TO LAND OWNER: Party shown in the section marked LAND OWNER is responsible for reforestation of the site if so required.

II. WRITTEN PLANS:

- A WRITTEN PLAN may be required before certain activities can commence on the Operation.

A WRITTEN PLAN may be required for the situations indicated by an below. A WRITTEN PLAN must be submitted or a WRITTEN WAIVER must be obtained from the State Forester before any portion of the operation may commence.

- Within 100 feet of a large lake or Type F or Type D stream. [OAR 629-605-170(1)(a)]

- Within 300 feet of a wildlife resource site listed in the 1984 ODF/ODFW Cooperative Agreement. [OAR 629-605-170(1)(b)]

- Within 300 feet of any resource identified in the Divisions 545 or 565 of the administrative rules. [OAR 629-605-170(1)(c)]

- Within 300 feet of a state or federally listed threatened or endangered wildlife resource site. [OAR 629-605-170(1)(d)]

Please contact the Oregon Department of Forestry forester named on the Unit Information sheet for further information on requirements that may be necessary to meet before any activity/operation begins.

signed by Scott Ferguson - representing the Operator.

District: **Western Lane**
Office: **Veneta**

County: **Lane**
WOSTOT:

Received by ODF on September 25, 2006 by mail

15 DAY WAITING PERIOD REQUIRED

******* NOTICE *******

The State Forester has determined that the following items requiring your attention are located within or adjacent to your operation area:

- Concerns - Resources - Water

See Unit Information on subsequent pages for details.

Operator:
Scott Ferguson
Trout Mountain Forestry LLC
721 Nw 9Th Ave Suite 228
Portland, OR 97209
Phone: (503) 222-9772

Land owner:
Linde Kester
Kester Family Trust
80772 Hawley Creek Road
Cottage Grove, OR 97424
Phone: (541) 942-9264

Timber owner:
Linde Kester
Kester Family Trust
80772 Hawley Creek Road
Cottage Grove, OR 97424
Phone: (541) 942-9264

Marvin D. Brown Rick Rogers
State Forester District Forester

(Subscriber)

Unit: 1

Status: Active

Stewardship Forester: Robert Johnson

Phone number: (541) 935-2283

Start date: 10/16/2006 End date: 10/16/2006

Site conditions: Lake or Stream within 100 ft
 Slope of 0% to 35%
 No mass soil movement

FP = L

FPA = H

Acres: 21 Feet: Estimated harvest: MBF

Activity: Herbicide Application

Methods: Aerial

Brand name: Oust Extra

Carrier: None

Additives: None

App rate: None

Sc	Twp	Rge	Government lot	N E				N W				S W				S E				Harv tax	Reg use
				n	n	s	s	n	n	s	s	n	n	s	s	n	n	s	s		
				e	w	w	e	e	w	w	e	e	w	w	e	e	w	w	e		
01	20S	05W														X					WT1

Unit: 2 Status: Active

Stewardship Forester: Robert Johnson
 Start date: 10/16/2006 End date: 10/16/2006

Phone number: (541) 935-2283

Site conditions: Lake or Stream within 100 ft
 Slope of 0% to 35%
 No mass soil movement

FP = L
 FPA = H

Acres: 70 Feet: Estimated harvest: MDF
 Activity: Herbicide Application
 Methods: Aerial
 Brand name: Oust Extra
 Additives: None

Carrier: None
 App rate: None

Sc	Twp	Rge	Government lot	NE				NW				SW				SE				Harv tax	Reg use	
				n	n	s	s	n	n	s	s	n	n	s	s	n	n	s	s			
06	20S	04W				X								X				X	X	X		WT1

Water Concern Information

Description	Classification	Rule
Hawley Cr Tribs/S Fk Siuslaw	Unknown class	

Unit: 3

Status: Active

Stewardship Forester: Robert Johnson

Phone number: (541) 935-2283

Start date: 10/16/2006 End date: 10/30/2006

Site conditions: Lake or Stream within 100 ft
 Slope of 0% to 35%
 No mass soil movement

FP = L

FPA = H

Acres: 110 Feet: Estimated harvest: MBF

Activity: Herbicide Application

Methods: Aerial *Ground*

Brand name: Oust Extra

Carrier: None

Additives: None

App rate: None

Sc	Twp	Rge	Government lot	NE				NW				SW				SE				Harv tax	Reg use
				n	n	s	s	n	n	s	s	n	n	s	s	n	n	s	s		
				e	w	w	e	e	w	w	e	e	w	w	e	e	w	w	e		
06	20S	04W										X	X	X	X	X	X	X	X		WT1

Water Concern Information

Description	Classification	Rule
Hawley Cr Tribs/S Fk Siuslaw	Unknown class	

Unit: 4

Status: Active

Stewardship Forester: Robert Johnson

Phone number: (541) 935-2283

Start date: 10/16/2006 End date: 10/30/2006

Site conditions: Lake or Stream within 100 ft
 Slope of 0% to 35%
 No mass soil movement

FP = L

FPA = H

Acres: 20 Feet: Estimated harvest: MBP

Activity: Herbicide Application

Methods: Ground

Brand name: Oust Extra

Carrier: None

Additives: None

App rate: None

Sc	Twp	Rge	Government lot	N E				N W				S W				S E				Harv tax	Reg use
				n	n	s	s	n	n	s	s	n	n	s	s	n	n	s	s		
				e	w	w	e	e	w	w	e	e	w	w	e	e	w	w	e		
07	20S	04W			X			X													WT1

Kester Ranch



- Legend
- FOURDCKS
- Large
 - Medium
 - Small
 - Unknown
 - Trunks Lane

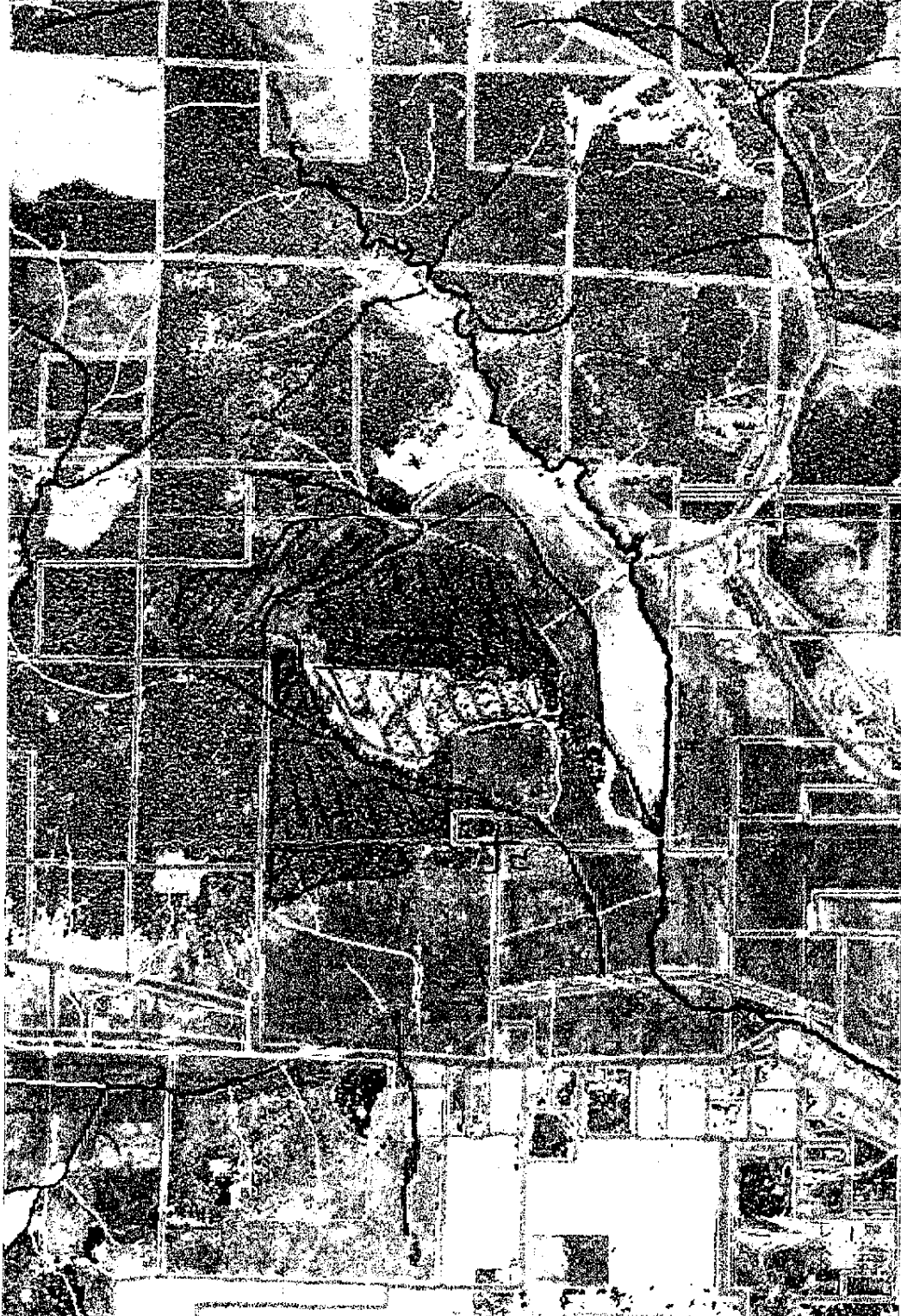

Scale: 1 in. = 2000 feet

Feet 800 1600 2400 3200 4000

H = 2200
I = 2200

Location Information 01/20/2016

Legal SWSE; S6 T20S R4W
 Latitude 43°51'18" (-43°51'2998" or 43.8550°)
 Longitude -125°13'0" (-125°13'0007" or -125.2167°)
 9 Miles Northwest of Cottage Grove
 11 Miles Southwest of Creswell
 LandMark: Hawley Ridge, Farnam Creek Dam
 Watershed Basin 5th and 6th
 UPPER SUWAW RIVER UPPER NORTH FORK SUWAW RIVER
 Quad Name & # LORANE; 43123G2
 County and District LANE; Western Lane
 Ownership Private
 Elevation 1500 ft
 Magnetic Declination 2005 -16.7

Owner Name and Assessor # KESTER LINDE G TF & SHARON K TF 200540
 ODF&W Field Offices Astoria, Florence
 Wetland Type NO WETLANDS DIGITIZE
 Raw Station HIGH POINT

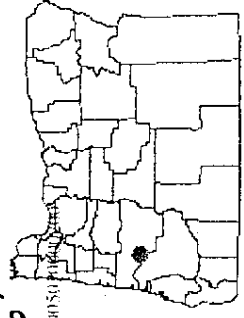

— Site Prep Spray
 — Release Spray

Written Plan for Notification
06-51130



September 29th, 2006

Joe Lynch
Or. Department of Forestry
P.O. Box 157
Veneta, OR 97487

Written Plan for Aerial Herbicide Application

Protected Resource: Hawley Creek Tributaries, small streams, assumed to have fish.

Location: Kester Ranch, Section 1 20S, R5W & Sections 6 & 7 20S, R4W

I'm writing with regard to our plan to apply site preparation herbicides on forestland adjacent to the small, assumed fishbearing streams referenced above.

Oust-Extra will be applied by helicopter for site-preparation control of blackberry and grass according to EPA label requirements. Garlon will be applied by backpack spray for seedling release from scotch broom competition.

In aerial application areas, all streams will have a flagged, 60 foot buffer that will not be sprayed. The helicopter will fly parallel to the streams when applying alongside buffer strips.

In backpack application areas, all streams will have flagged, 25 foot buffers that will remain unsprayed.

Please let me know if we need to take any other precautions.

Sincerely,

Scott Ferguson