

State of Oregon  
Department of Forestry / Department of Revenue  
Notification number: 2006-781-51134 [78126790]

Attached is the processed information from the Notification of Operation and/or Application for Permits.  
Please review this information and retain for future reference.

- Notice is given to the State Forester that an operation will be conducted on the lands described herein (ORS 527.670).

I. WHERE TIMBER HARVESTING IS PART OF THE PROPOSED OPERATION:

A. NOTICE TO TIMBER OWNER: Party owning the harvested timber at the point it is first measured is shown in the section marked TIMBER OWNER and is responsible for payment of Oregon timber taxes.

B. NOTICE TO LAND OWNER: Party shown in the section marked LAND OWNER is responsible for reforestation of the site if so required.

II. WRITTEN PLANS:

- A WRITTEN PLAN may be required before certain activities can commence on the Operation.

A WRITTEN PLAN may be required for the situations indicated by an  below. A WRITTEN PLAN must be submitted or a WRITTEN WAIVER must be obtained from the State Forester before any portion of the operation may commence.

- Within 100 feet of a large lake or Type F or Type D stream. [OAR 629-605-170(1)(a)]

- Within 300 feet of a wildlife resource site listed in the 1984 ODF/ODFW Cooperative Agreement. [OAR 629-605-170(1)(b)]

- Within 300 feet of any resource identified in the Divisions 645 or 665 of the administrative rules. [OAR 629-605-170(1)(c)]

- Within 300 feet of a state or federally listed threatened or endangered wildlife resource site. [OAR 629-605-170(1)(d)]

Please contact the Oregon Department of Forestry forester named on the Unit Information sheet for further information on requirements that may be necessary to meet before any activity/operation begins.

signed by Merle Weiner - representing the Land owner.

District: **Western Lane**  
Office: **Veneta**

County: **Lane**  
WOSTOT:

Received by ODF on September 25, 2006 by fax

**\*15 DAY WAITING PERIOD REQUIRED\***

**\*\* Waiver Requested \*\***

**\*\*\*\*\* NOTICE \*\*\*\*\***

The State Forester has determined that the following items requiring your attention are located within or adjacent to your operation area:

- Concerns  - Resources  - Water

See Unit Information on subsequent pages for details.

Operator:

**Strata Industries, Inc**  
100 W Q St  
Springfield, OR 97477  
Phone: 726-0845

Land owner:

**Merle Weiner**

930 E 37th Avenue  
Eugene, OR 97405  
Phone: ( 541 ) 915-6282

Timber owner:

Phone:

Marvin D. Brown  
State Forester

Rick Rogers  
District Forester

(Subscriber)

Unit: 1

Status: Active

Stewardship Forester: Robert Johnson

Phone number: (541) 935-2283

Start date: 9/30/2006 End date: 11/30/2006

site conditions: No Protected Waters within 100 ft  
 Slope of 0% to 35%  
 No mass soil movement

FP = L

FPA = L

Acres: 160

Feet: Estimated harvest: MBF

Activity: Others Brush Removal

Methods: Manual

Sc	Twp	Rge	Government lot	N E		N W		S W		S E		Harv tax	Reg use
				n e	n w	s e	s w	n e	n w	s e	s w		
33	18S	04W											

Water Concern Information

Description	Classification	Rule
Unnamed	Unknown class	

**FOR ASSESSMENT  
AND TAXATION  
USE ONLY**

Section 33 T. 18S. R 4 W.W.M.

LANE COUNTY

1"=400'

18 04 33

4-13-95

COBLES  
30. 2100 P U  
1001 (8 04 44) POC  
BAY ADJ.  
7-26-94  
- C-18-94-14-  
- 1-1-95  
- 3/21/95 SUB. S-7

CANCELLED  
NO

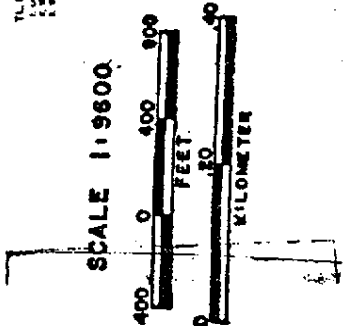
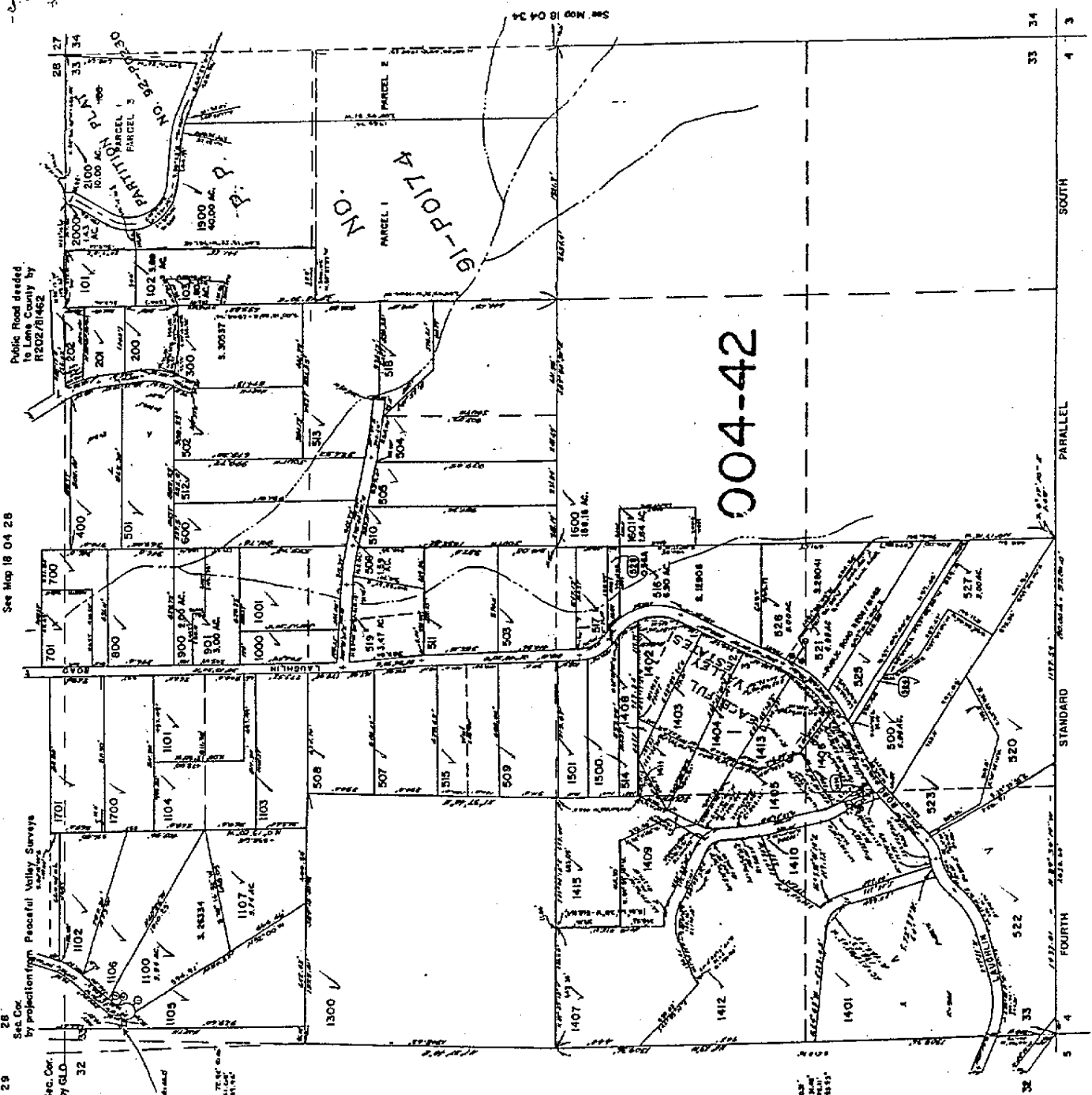

CODE LINES	
●	CITY LIMITS
W	SCHOOL BOUNDARY
ALL OTHER CODES	

T.L. 114  
LICKS, OREGON  
2 1/2 MILES  
S. 1/4 SECTION 33  
T. 18S. R. 4W.M.

RECEIVED  
AUG 06 1997  
DEPT. OF REVENUE  
STATE OF OREGON

See Map 19 04 04