

State of Oregon
Department of Forestry / Department of Revenue
Notification number: 2006-781-51140 [78126796] Fall Ground Site Prep

Attached is the processed information from the Notification of Operation and/or Application for Permits.
Please review this information and retain for future reference.

- Notice is given to the State Forester that an operation will be conducted on the lands described herein (ORS 527.670).
- A permit to operate power driven machinery is issued for the lands described herein (ORS 477.625)

I. WHERE TIMBER HARVESTING IS PART OF THE PROPOSED OPERATION:

- A. NOTICE TO TIMBER OWNER: Party owning the harvested timber at the point it is first measured is shown in the section marked TIMBER OWNER and is responsible for payment of Oregon timber taxes.
- B. NOTICE TO LAND OWNER: Party shown in the section marked LAND OWNER is responsible for reforestation of the site if so required.

District: **Western Lane**
Office: **Veneta**

County: **Lane**
WOSTOT:

Received by ODF on September 28, 2006 by fax

15 DAY WAITING PERIOD REQUIRED

**** Waiver Requested ****

II. WRITTEN PLANS:

- A WRITTEN PLAN may be required before certain activities can commence on the Operation.

A WRITTEN PLAN may be required for the situations indicated by an below. A WRITTEN PLAN must be submitted or a WRITTEN WAIVER must be obtained from the State Forester before any portion of the operation may commence.

- Within 100 feet of a large lake or Type F or Type D stream. [OAR 629-605-170(1)(a)]
- Within 300 feet of a wildlife resource site listed in the 1984 ODF/ODFW Cooperative Agreement. [OAR 629-605-170(1)(b)]
- Within 300 feet of any resource identified in the Divisions 645 or 665 of the administrative rules. [OAR 629-605-170(1)(c)]
- Within 300 feet of a state or federally listed threatened or endangered wildlife resource site. [OAR 629-605-170(1)(d)]

Please contact the Oregon Department of Forestry forester named on the Unit Information sheet for further information on requirements that may be necessary to meet before any activity/operation begins.

Signed by **Tash Shaheed** - representing the Land owner.

***** N O T I C E *****

The State Forester has determined that the following items requiring your attention are located within or adjacent to your operation area:

- Concerns - Resources - Water

See Unit Information on subsequent pages for details.

Operator:

Weyerhaeuser Co-So Vly
P O Box 1819
Eugene, OR 97440
Phone: (541)

Land owner:

Weyerhaeuser Co-So Vly
P O Box 1819
Eugene, OR 97440
Phone: (541)

Timber owner:

Phone:

Marvin D. Brown
State Forester

Rick Rogers
District Forester

Unit: 1 Status: Active

Stewardship Forester: Paul Clements

Phone number: (541) 935-2283

Start date: 9/28/2006 End date: 12/31/2006

Site conditions: No Protected Waters within 100 ft
 Slope of 35% to 65%
 No mass soil movement

FP = L

FPA = L

Acres: 45 Fect: Estimated harvest: MBF

Activity: Herbicide Application

Methods: Ground

Brand name: Arsenal AC; Chopper; Method; Garlon4

Carrier: None

Additives: Moract

App rate: None

Sc	Twp	Rge	Government lot	N E				N W				S W				S E				Harv tax	Reg use
				n	n	s	s	n	n	s	s	n	n	s	s	n	n	s	s		
				e	w	w	e	e	w	w	e	e	w	w	e	e	w	w	e		
07	20S	04W													X		X	X			WT1

Unit: 2 Status: Active

Stewardship Forester: Paul Clements

Phone number: (541) 935-2283

Start date: 9/28/2006 End date: 12/31/2006

Site conditions: No Protected Waters within 100 ft
 Slope of 35% to 65%
 No mass soil movement

FP = L

FPA = L

Acres: 112 Feet: Estimated harvest: MBF

Activity: Herbicide Application

Methods: Ground

Brand name: See Unit 1

Carrier: None

Additives: None

App rate: None

Sc	Twp	Rge	Government lot	N E				N W				S W				S E				Harv tax	Reg use
				n	n	s	s	n	n	s	s	n	n	s	s	n	n	s	s		
				e	w	w	e	e	w	w	e	e	w	w	e	e	w	w	e		
14	20S	06W										X			X	X	X	X	X		WT1

Ground Herbicide Application Report

District: South Valley

Season FALL 06

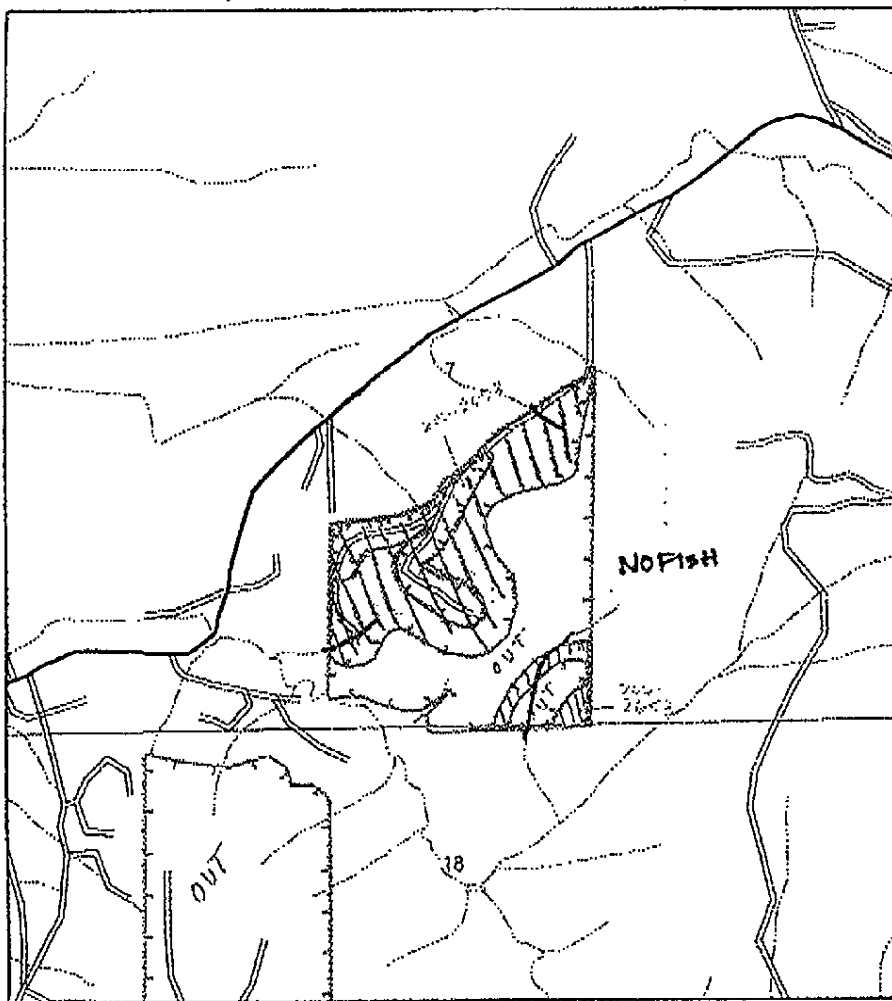

Sec(s)	<u>07</u>		
Twp(s)	<u>205</u>		
Rge(s)	<u>04 W</u>		

Elevation: _____ Scale 1" = 1,000'

Type of Equipment: SCISSOR / HAND
Application Method: WATERBORN / FOLIAR

Contractor/Co.: _____

Full name of applicator/certification #: _____

Reforestation Unit #: _____

Estimated Trees/acre _____

Harvest Completion _____

Site Preparation Date _____

Meter-Jet@Specifications:
10 milliliters mix applied per tree
19 square feet treated (area per tree)

Chemical Supplier (Check One):
_____ Helena Chemical _____ Wilbur Ellis

_____ Containers rinsed at least 3x & recycled
Comments: _____

Date _____ By _____

Note: This record shall be kept for 3 years in accordance with OHS 634.1-B.

Unit	Acres	Chemical/Ac (Trade Name)		Surfactant-Carrier/Ac		Water G/Acre	Total G/Acre	Site Prep	Release	Target Species
		Client								
<u>2502</u>									<input checked="" type="checkbox"/>	<u>GRASS</u>
<u>2653</u>	<u>45</u>								<input checked="" type="checkbox"/>	<u>GRASS</u>
Actual										

Written plan required? Yes No 2653
Resource to be protected: _____
Submitted to: _____ Date _____
Contractor Signed: _____ Date _____
State Approved Date: _____

Additional Requirements

Neighbor Notification: _____
 Wetland Protection: _____
 Open Water/Rainfall: _____
 T/E Protection: _____
 Other: _____

- Accord Conc. #62719-324
- Arsenal, #241-299
- Chopper, #241-296
- Clean Crop LV6 #34704-125
- Conifer-90, #34704-689
- Escort, #352-439
- Other: _____
- Garlon 3A, #62719-37
- Garlon 4, #464-554
- Oust XP, #352-601
- Transline, #62719-259
- Velpar L, # 352-392
- Other: _____

Date State Notification Submitted: FALL 2006
Notes: 15-day waiting period cannot be waived for aerial spray.
Full name of all applicators and trainees applying pesticide must be recorded. All information must be recorded within 30 days following the pesticide application.

Ground Herbicide Application Report

District: South Valley

Season FALL 06

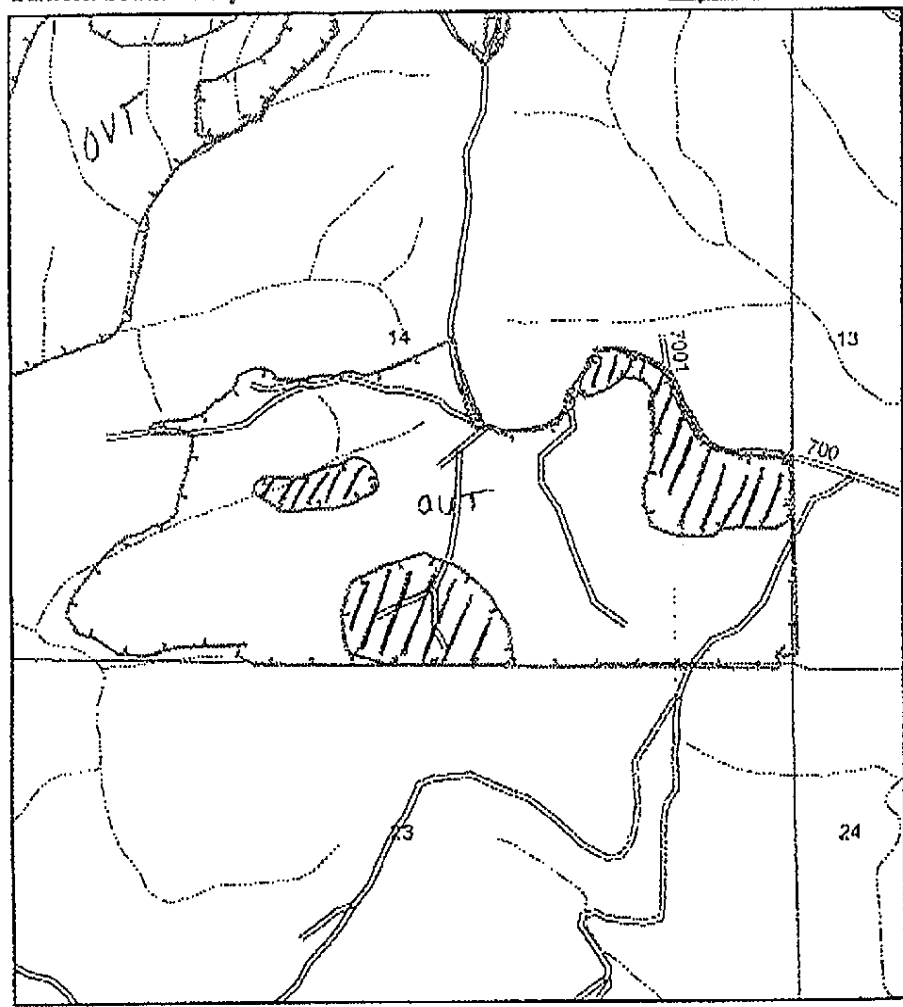

Sec(s)	14		
Twp(s)	20S		
Rge(s)	01W		

Elevation: _____ Scale 1" = 1,000'

Type of Equipment: AC 2000

Application Method: GROUND SPRAY

Contractor/Co.: _____

Full name of applicator/certification #: _____

Reforestation Unit #: _____

Estimated Trees/acre _____

Harvest Completion _____

Site Preparation Date _____

Meter-Jet® Specifications:

10 milliliters mix applied per tree

19 square feet treated (area per tree)

Chemical Supplier (Check One):

Helena Chemical Wilbur Ellis

Containers rinsed at least 3x & recycled

Comments: _____

Date _____ By _____

Note: This record shall be kept for 3 years in accordance with OHS 691.146.

Unit	Acres	Chemical/Ac (Trade Name)		Surfactant-C/acre/Ac		Water G/Acre	Total G/Acre	Site Prep	Release	Target Species
		Chemical								
2657	112								X	
Actual										

Written plan required? Yes No SA

Resource to be protected: _____

Submitted to: _____ Date _____

Contractor Signed: _____ Date _____

State Approved Date: _____

Accord Conc. #62719-324

Arsenal, #241-299

Chopper, #241-296

Clean Crop LV6 #34704-125

Conifer-90, #34704-689

Escort, #352-439

Other: _____

Garlon 3A, #62719-37

Garlon 4, #464-554

Oust XP, #352-001

Transline, #62719-259

Velpar L, # 352-392

Other: _____

Additional Requirements

Neighbor Notification: _____

Wetland Protection: _____

Open Water/Rainfall: _____

T/E Protection: _____

Other: _____

Date State Notification Submitted: not to be done

Notes: 15-day waiting period cannot be waived for aerial spray.

Full name of all applicators and trainees applying pesticide must be recorded. All information must be recorded within 30 days following the pesticide application.