

State of Oregon
Department of Forestry / Department of Revenue
Notification number: 2007-771-55314 [77122918] Wendling Spring Aerial Spray 2

Attached is the processed information from the Notification of Operation and/or Application for Permits.
Please review this information and retain for future reference.

☒ - Notice is given to the State Forester that an operation will be conducted on the lands described herein (ORS 527.670).

☒ - A permit to operate power driven machinery is issued for the lands described herein (ORS 477.625)

Written plans received 3-8-07.

I. WHERE TIMBER HARVESTING IS PART OF THE PROPOSED OPERATION:

A. NOTICE TO TIMBER OWNER: Party owning the harvested timber at the point it is first measured is shown in the section marked TIMBER OWNER and is responsible for payment of Oregon timber taxes.

B. NOTICE TO LAND OWNER: Party shown in the section marked LAND OWNER is responsible for reforestation of the site if so required.

District: South Cascade
Office: Eastern Lane

County: Lane
WOSTOT:

Received by ODF on March 8, 2007 by mail

15 DAY WAITING PERIOD REQUIRED

II. WRITTEN PLANS:

☒ - A WRITTEN PLAN may be required before certain activities can commence on the Operation.

A WRITTEN PLAN may be required for the situations indicated by an ☒ below. A WRITTEN PLAN must be submitted or a WRITTEN WAIVER must be obtained from the State Forester before any portion of the operation may commence.

☐ - Within 100 feet of a large lake or Type F or Type D stream.
[OAR 629-605-170(1)(a)]

☐ - Within 300 feet of a wildlife resource site listed in the 1984 ODF/ODFW Cooperative Agreement. [OAR 629-605-170(1)(b)]

☐ - Within 300 feet of any resource identified in the Divisions 645 or 665 of the administrative rules. [OAR 629-605-170(1)(c)]

☐ - Within 300 feet of a state or federally listed threatened or endangered wildlife resource site. [OAR 629-605-170(1)(d)]

Please contact the Oregon Department of Forestry forester named on the Unit Information sheet for further information on requirements that may be necessary to meet before any activity/operation begins.

Signed by Jeff Yost - representing the Land owner.

***** NOTICE *****
The State Forester has determined that the following items requiring your attention are located within or adjacent to your operation area:

☐ - Concerns ☐ - Resources ☒ - Water

See Unit Information on subsequent pages for details.

Operator:

Weyerhaeuser Company
PO Box 275
Springfield, OR 97477
Phone: (541) 741-5211

Land owner:

Weyerhaeuser Company
PO Box 275
Springfield, OR 97477
Phone: (541) 741-5211

Timber owner:

Phone:

Marvin D. Brown
State Forester

Lena Tucker
District Forester

(Subscriber)

Department of Forestry

Notification: 07-55314 [77122918]

Unit: 1

Status: Active

Stewardship Forester: Tim Meehan

Phone number: (541) 726-3588

Start date: 3/21/2007

End date: 7/01/2007

Site conditions: Lake or Stream within 100 ft
Slope of 0% to 35%
No mass soil movement

FP = L

FPA = H

Acres: 139

Feet:

Estimated harvest: MBF

Activity: Herbicide Application

Methods: Aerial

Brand name: Attrex 4L, Atrazine WSP, Oust XP

Carrier: Water

Additives: None

App rate: None

Other information: 2-4D LV6-Ester, Amine 4, Velpar DF

Sc	Twp	Rge	Government lot	n e	n w	s w	s e	n e	n w	s w	s e	n e	n w	s w	s e	Harv tax	Reg use
24	15S	01W															EL1
24	15S	01W													X		EL1
25	15S	01W			X			X									EL1
25	15S	01W			X			X									EL1
20	16S	01W								X	X	X	X		X		EL1
20	16S	01W								X	X	X	X		X		EL1
20	16S	01W										X				X	EL1
20	16S	01W										X			X		EL1

Water Concern Information

Description	Classification	Rule
Mohawk River Trib	F str-sm WP may be required	
Mohawk River Trib	F str-sm WP may be required	
Cartwright Creek/Trib	F str-sm N str-sm WP may be required	
Cartwright Creek/Trib	F str-sm N str-sm WP may be required	



Aerial Spray Springfield Operations

785 N 42nd St. Springfield, OR



1 inch equals 500 feet

Area WENDLING 1085 SEC 24/25 TWP 15S RNG 1W
Road MO 1085 Lat/Long _____
Elevation 1500 Forester YOST

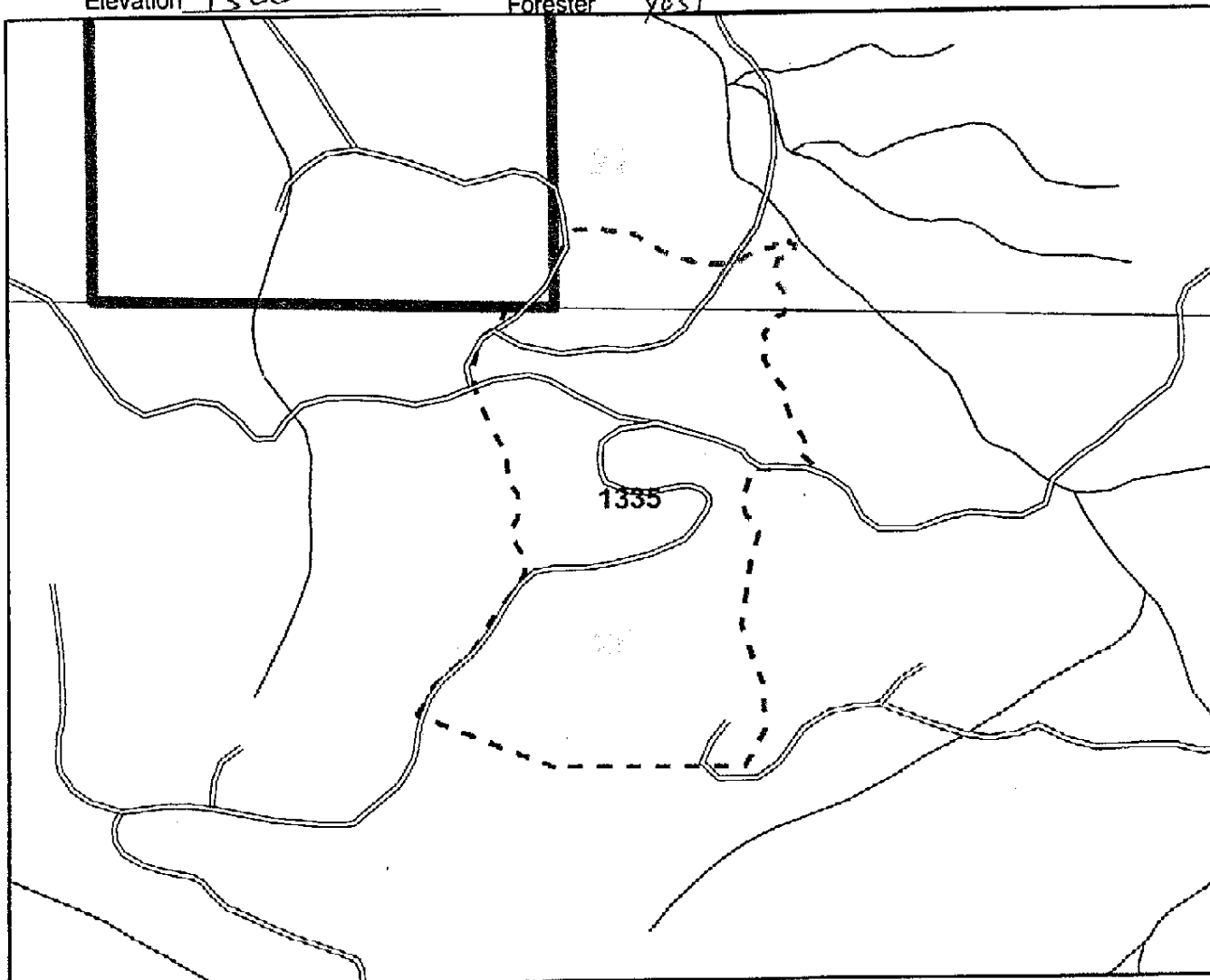

Chemical Chemical Chemical Chemical Chemical Total

Unit	Acres	% or /AC	% or /AC	% or AC	% or AC	% or AC	% or /AC	Total	Target spp
1335	2.6								

Total

EPA # Dow AccordC #62719324 Riverdale AM-40 #228145 Makhteshin AGAN Atrazine 4L #6622236 Dow Garlon 4 #62719-40
Dupont Oust XP #352601 Dow Transline #62719259 Dupont Velpar DF #352581 Dupont Westar #352626

Written Plan required Y (N)
Resource protected _____

Submitted to _____ Date _____
Review Date _____ Notification Date _____

Unit Specific Safety/Other Requirements _____

Helicopter _____ FAA# _____ Boom Type _____
Nozzle _____ Pressure _____ Contractor _____
Applicator Name _____ License# _____

Weather: Date _____	Time _____	Wet Bulb _____	Dry bulb _____	RH% _____	Wind (Sp/Dir) _____
Weather: Date _____	Time _____	Wet Bulb _____	Dry bulb _____	RH% _____	Wind (Sp/Dir) _____

Completed Date/Time _____

Applicator Signature _____
Supervisor Signature _____

ODF #1



Aerial Spray Springfield Operations

785 N 42nd St. Springfield, OR



1 inch equals 500 feet

Area WENDLING SEC 20 TWP 16S RNG 1W
Road WILEY CARTWRIGHT Lat/Long _____
Elevation 800-1000 Forester YOST

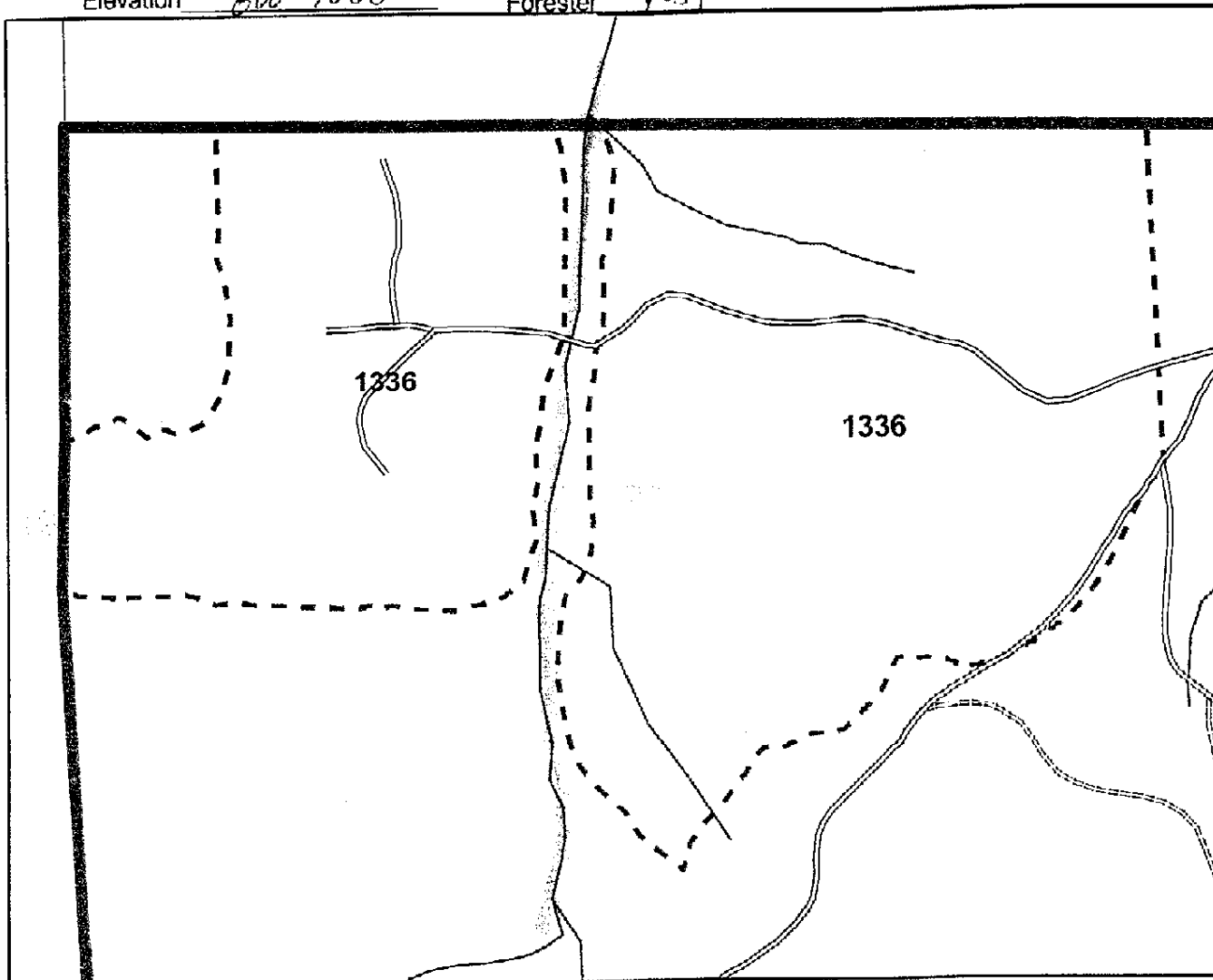

Chemical Chemical Chemical Chemical Chemical Total

Unit	Acres	% or /AC	% or /AC	% or AC	% or AC	% or AC	% or /AC	Total	Target spp
1336	96								

Total

EPA # Dow AccordC #62719324 Riverdale AM-40 #228145 Makhteshin AGAN Atrazine 4L #6622236 Dow Garlon 4 #62719-40
Dupont Oust XP #352601 Dow Transline #62719259 Dupont Velpar DF #352581 Dupont Westar #352626

Written Plan required ☒ Y ☐ N
Resource protected SMALL STREAM

Submitted to ODF Date _____
Review Date _____ Notification Date _____

Unit Specific Safety/Other Requirements _____

Helicopter _____ FAA# _____ Boom Type _____
Nozzle _____ Pressure _____ Contractor _____
Applicator Name _____ License# _____

Weather: Date	Time	Wet Bulb	Dry bulb	RH%	Wind (Sp/Dir)
Weather: Date	Time	Wet Bulb	Dry bulb	RH%	Wind (Sp/Dir)

Completed Date/Time _____

Applicator Signature _____
Supervisor Signature _____

ODF #2

WRITTEN PLAN OF OPERATION FOR AERIAL HERBICIDE APPLICATION

Weyerhaeuser Company is planning aerial broadcast spray applications targeting broadleaf and/or herbaceous vegetation near protected resources. This letter is our submission of a written plan of operation for activities within 100 feet of protected resources. The attached plat shows the unit boundaries and resources to be protected. Chemical will not be mixed, handled or staged with 100 feet of protected resources.

No herbicide will be directly applied within 60 feet of the high water mark of any protected resource defined as F or D stream, lakes, significant wetlands and other areas of standing open water greater than one-quarter acre at the time of application. No treatment of timbered buffers left during harvest within 100 feet of protected resources will be done. All application will be done in compliance with the Oregon Forest Practices Rules and label instructions. The helicopter pilot will have a current map and/or aerial photo showing locations of the unit boundaries and resources requiring protection. Application of herbicide within the 100 ft adjacent to the protected resources will be flown parallel to the stream.

Unit # ODF # 2 (1336)

Legal Description: SEC 20 - T16S - R1W

Stream & Classification SMALL "F" TRIB TO CARTWRIGHT CK

Sincerely,



Jeff Yost, Forester

Wendling Area

3-7-07

Operator

Date

Forest Practices Forester

Date



Weyerhaeuser

The future is growing™

PO Box 275
Springfield OR 97477
Tel (541) 746-2511

WRITTEN PLAN OF OPERATION FOR AERIAL HERBICIDE APPLICATION

Weyerhaeuser Company is planning aerial broadcast spray applications targeting broadleaf and/or herbaceous vegetation near protected resources. This letter is our submission of a written plan of operation for activities within 100 feet of protected resources. The attached plat shows the unit boundaries and resources to be protected. Chemical will not be mixed, handled or staged with 100 feet of protected resources.

No herbicide will be directly applied within 60 feet of the high water mark of any protected resource defined as F or D stream, lakes, significant wetlands and other areas of standing open water greater than one-quarter acre at the time of application. No treatment of timbered buffers left during harvest within 100 feet of protected resources will be done. All application will be done in compliance with the Oregon Forest Practices Rules and label instructions. The helicopter pilot will have a current map and/or aerial photo showing locations of the unit boundaries and resources requiring protection. Application of herbicide within the 100 ft adjacent to the protected resources will be flown parallel to the stream.

Unit # ODF #3 (1337)

Legal Description: SEC 20 - T16S - R1W

Stream & Classification SMALL "F" TRIB TO CARTWRIGHT CK

Sincerely,

Jeff Yost, Forester

Wendling Area

3-7-07

Operator

Date

Forest Practices Forester

Date



Aerial Spray Springfield Operations

785 N 42nd St. Springfield, OR



1 inch equals 500 feet

Area WENDING SEC 20 TWP 16S RNG 7W
Road LITTLE CARTWRIGHT Lat/Long _____
Elevation 800-1000 Forester YOST

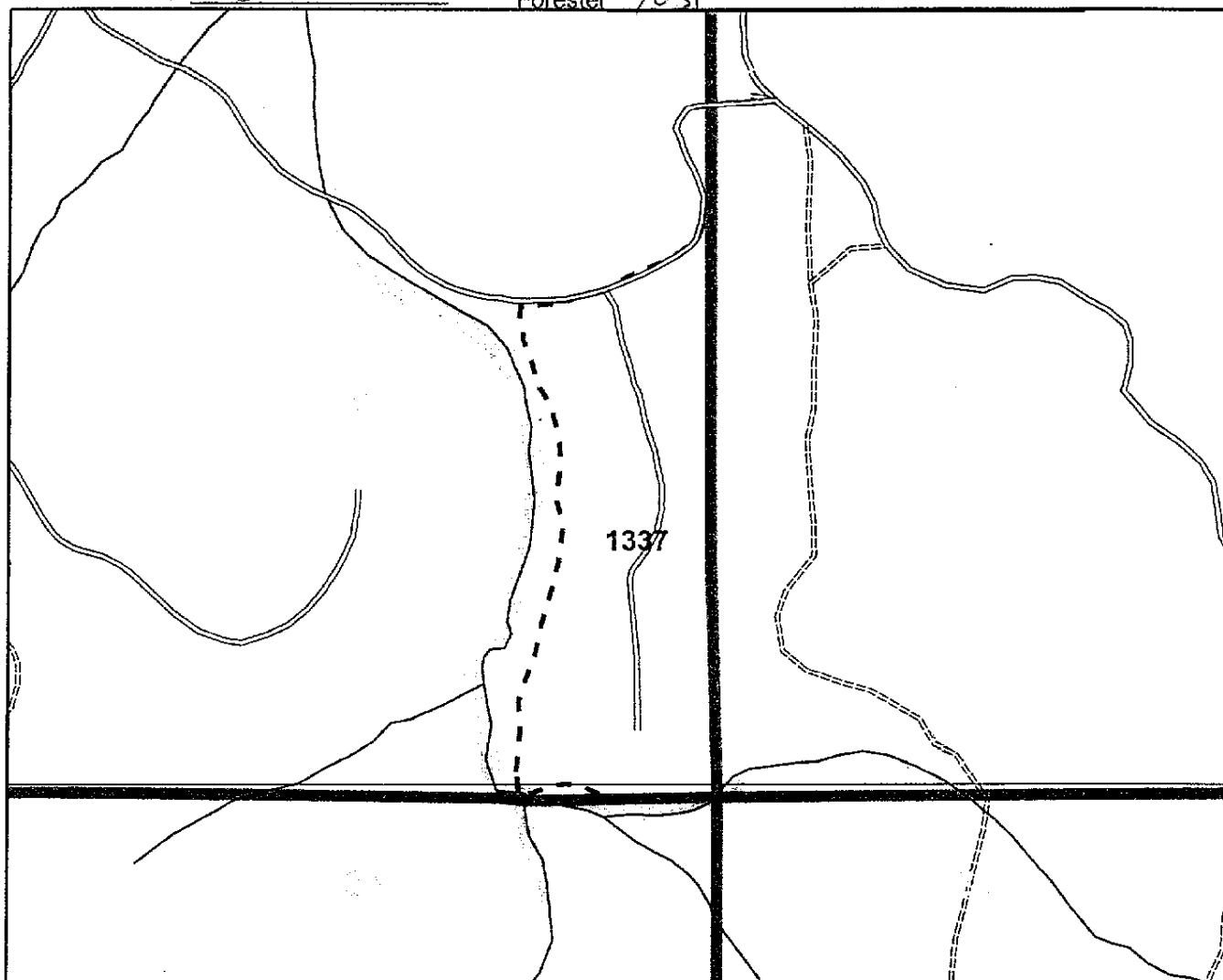

Chemical Chemical Chemical Chemical Chemical Total

Unit	Acres	% or /AC	% or /AC	% or AC	% or AC	% or AC	% or /AC	Total	Target spp
1337	17								

Total

EPA # Dow AccordC #62719324 Riverdale AM-40 #228145 Makhteshin AGAN Atrazine 4L #6622236 Dow Garlon 4 #62719-40
Dupont Oust XP #352601Dow Transline #62719259 Dupont Velpar DF #352581 Dupont Westar #352626

Written Plan required ☒ N
Resource protected ESTUARY

Submitted to _____ Date _____
Review Date _____ Notification Date _____

Unit Specific Safety/Other Requirements _____ Helicopter _____ FAA# _____ Boom Type _____
Nozzle _____ Pressure _____ Contractor _____
Applicator Name _____ License# _____

Weather:Date	Time	Wet Bulb	Dry bulb	RH%	Wind (Sp/Dir)
Weather:Date	Time	Wet Bulb	Dry bulb	RH%	Wind (Sp/Dir)

Completed Date/Time _____

Applicator Signature _____
Supervisor Signature _____

ODF #3