

State of Oregon
Department of Forestry / Department of Revenue
Notification number: 2007-771-55406 [77123010] Ground Spray

Attached is the processed information from the Notification of Operation and/or Application for Permits.

Please review this information and retain for future reference.

[X] - Notice is given to the State Forester that an operation will be conducted on the lands described herein (ORS 527.670).

[X] - A permit to operate power driven machinery is issued for the lands described herein (ORS 477.625)

I. WHERE TIMBER HARVESTING IS PART OF THE PROPOSED OPERATION:

District: **South Cascade**
Office: **Eastern Lane**

A. NOTICE TO TIMBER OWNER: Party owning the harvested timber at the point it is first measured is shown in the section marked TIMBER OWNER and is responsible for payment of Oregon timber taxes.

County: **Lane**
WOSTOT:

B. NOTICE TO LAND OWNER: Party shown in the section marked LAND OWNER is responsible for reforestation of the site if so required.

Received by ODF on April 10, 2007 at 1412

15 DAY WAITING PERIOD WAIVED

II. WRITTEN PLANS:

Waived by Marvin Vetter on 4/12/2007

[X] - A WRITTEN PLAN may be required before certain activities can commence on the Operation.

A WRITTEN PLAN may be required for the situations indicated by an [X] below. A WRITTEN PLAN must be submitted or a WRITTEN WAIVER must be obtained from the State Forester before any portion of the operation may commence.

[] - Within 100 feet of a large lake or Type F or Type D stream.
[OAR 629-605-170(1)(a)]

[] - Within 300 feet of a wildlife resource site listed in the 1984 ODF/ODFW Cooperative Agreement. [OAR 629-605-170(1)(b)]

[] - Within 300 feet of any resource identified in the Divisions 645 or 665 of the administrative rules. [OAR 629-605-170(1)(c)]

[] - Within 300 feet of a state or federally listed threatened or endangered wildlife resource site. [OAR 629-605-170(1)(d)]

Please contact the Oregon Department of Forestry forester named on the Unit Information sheet for further information on requirements that may be necessary to meet before any activity/operation begins.

Signed by **Avel Salgado** - representing the Land owner.

******* NOTICE *******

The State Forester has determined that the following items requiring your attention are located within or adjacent to your operation area:

[] - Concerns **[]** - Resources **[X]** - Water

See Unit Information on subsequent pages for details.

Operator:

Oregon Forest Management Services
41580 Deerhorn Rd
Springfield, OR 97478

Phone: (541) 896-3757

Land owner:

Weyerhaeuser Company
PO Box 275
Springfield, OR 97477

Phone: (541) 741-5211

Timber owner:

Phone:

(Subscriber)

Marvin D. Brown
State Forester

Lena Tucker
District Forester

Unit: 1

Status: Active

Stewardship Forester: Tim Meehan

Phone number: (541) 726-3588

Start date: 4/12/2007

End date: 5/31/2007

Site conditions: Lake or Stream within 100 ft

FP = L

Slope of 0% to 35%

No mass soil movement

FPA = H

Acres: 741

Feet:

Estimated harvest: MBF

Activity: Herbicide Application

Methods: Ground

Brand name: Velpar, Transline

Carrier: None

Additives: None

App rate: None

Sc	Twp	Rge	Government lot	N E				N W				S W				S E				Harv tax	Reg use
				n	n	s	s	n	n	s	s	n	n	s	s	n	n	s	s		
22	16S	02W				X		X				X				X	X				EL1
22	16S	02W				X		X				X				X	X				EL1
18	16S	02W		X	X	X	X														EL1
18	16S	02W		X	X	X	X														EL1
15	16S	02W														X	X				EL1
15	16S	02W														X	X				EL1
08	16S	02W				X		X	X	X	X	X				X	X				EL1
08	16S	02W				X		X	X	X	X	X				X	X				EL1

Water Concern Information

Description	Classification	Rule
Clark Brook	F str-dom use N str-sm WP may be required	
Clark Brook	F str-dom use N str-sm WP may be required	
Parsons Creek Trib	F str-sm WP may be required	
Parsons Creek Trib	F str-sm WP may be required	
Parsons Creek Trib	N str-sm	
Parsons Creek Trib	N str-sm	



Herbicide Application Report Springfield Operations

785 N 42nd St. Springfield, OR

UNIT 3400

Year 2007



1 inch equals 500 feet

Area Coburg Hills

Road Williams 100

Elevation 1000

EST Tree/Acre 400

SEC 22 TWP 16S RNG 2W

Lat/Long 44-09.65 122-54.80

Forester Covell

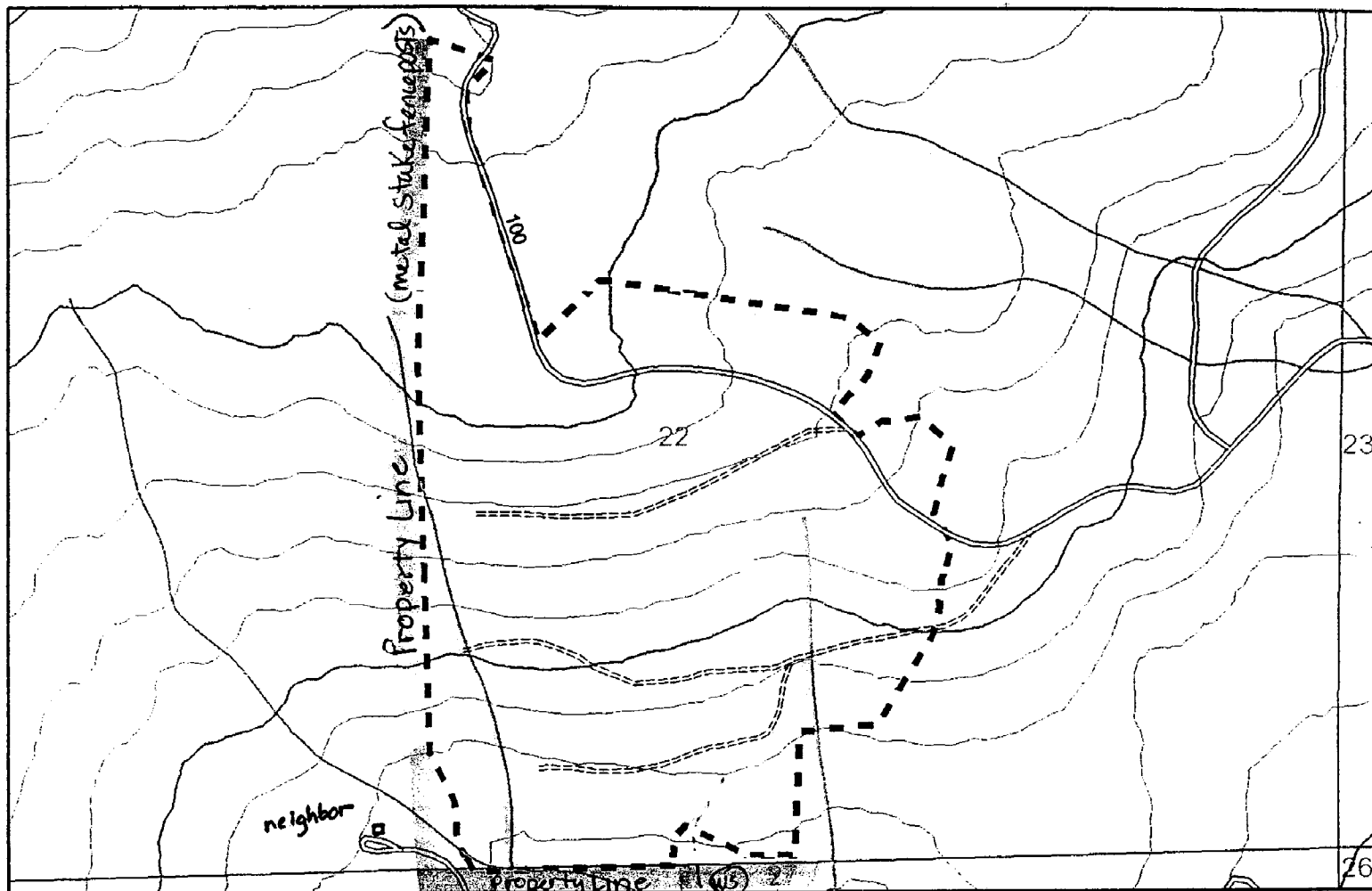

Unit	Acres	Chemical % or IAC	Chemical % or IAC	Chemical % or AC	Chemical % or IAC	Chemical % or IAC	Carrier % or IAC	Total	Target SP.
3400	52	Velpar DF 1.33#	Transline 802				H ₂ O 19.9g	20g	thistle annuals

Total

EPA's Dupont Velpar L#352-392 Velpar DF#352-581 Dow AccordC #62719-324 Garlon XRT62719-553 Transline #62719-259 Helena Atrazine WSP #19713765905
MANA Atrazine 4L#6622236 GroPro SMF #7967616 Nufarm LV-6 228-95 Other _____ Supplied by Helena & Wilbur Ellis

Written plan Y (N) Resource protected Domestic Watersource Notification Date _____ Review Date _____

Unit specific Safety concerns Buffer ~10ft each side of channeled water flowing south of property line to protect domestic use watershed. * multi-species: Protect trees. (Pine, Hemlock, DF)

Additional Requirements _____ Neighbor Notification No T/E Protection No Other _____

Application Method Backpack Back pack type: FF Flat Fan _____ Meter Jet/ _____ 1 squirt/tree _____ 2 squirts/tree _____

Weather: Date _____ Time _____ Temp _____ RH% _____ Wind DIR/SP _____

Completed Date/Time _____ Contractor _____ Applicator Name/License# _____

Man /HR _____ Applicator Signature _____



Herbicide Application Report Springfield Operations

785 N 42nd St. Springfield, OR

UNIT 3402
Year 2007

Area Coburg Hills

Road Quarry Rd / McG 800

Elevation 1700

EST Tree/Acre 400

SEC 18 TWP 16s RNG 2w

Lat/Long _____

Forester Covell

1 inch equals 500 ft

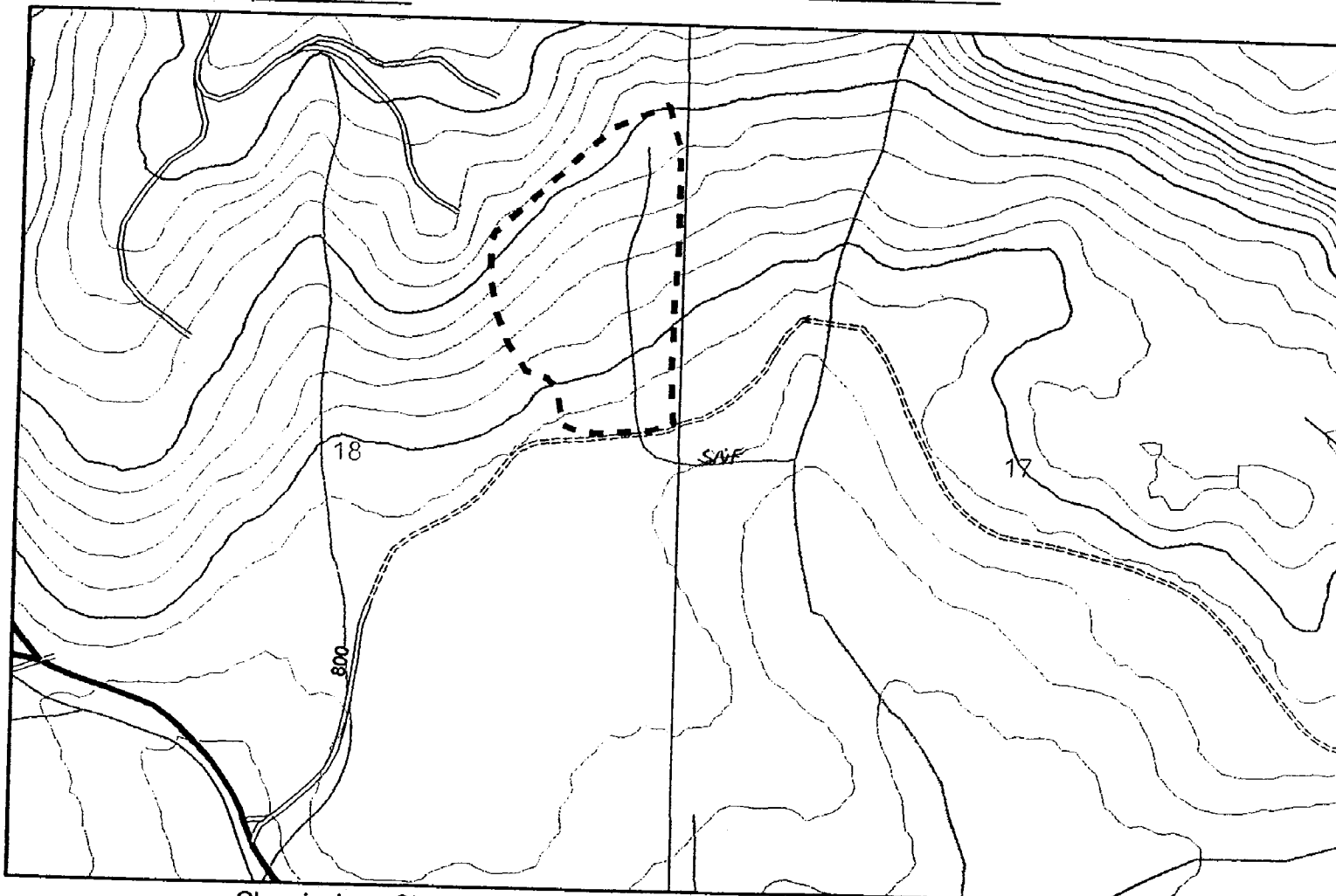

Unit	Acres	Chemical % or /AC	Chemical % or /AC	Chemical % or /AC	Chemical % or /AC	Chemical % or /AC	Carrier % or /AC	Total	Target SP.
3402	9	Velpar 1.33#	Transline 8oz				H ₂ O 19.9g	20g	Thistle animals

Total _____

EPA's Dupont Velpar L#352-392 Velpar DF#352-581 Dow AccordC #62719-324 Garlon XRT62719-553 Transline #62719-259 Helena Atrazine WSP #19713765905
MANA Atrazine 4L#6622236 GroPro SMF #7967616 Nufarm LV-6 228-95 Other _____ Supplied by Helena & Wilbur Ellis

Written plan Y ☒ Resource protected _____ Notification Date _____ Review Date _____

Unit specific Safety concerns Top of unit, public access. Shooting area.

Additional Requirements _____ Neighbor Notification _____ T/E Protection _____ Other _____

Application Method Backpack Back pack type: FF Flat Fan _____ Meter Jet/ _____ 1 squirt/tree _____ 2 squirts/tree

Weather: Date _____ Time _____ Temp _____ RH% _____ Wind DIR/SP _____

Completed Date/Time _____ Contractor _____ Applicator Name/License# _____

Man /HR _____



Herbicide Application Report Springfield Operations

785 N 42nd St. Springfield, OR

UNIT 3403

Year 2007

Area Coburg Hills

Road Williams 450

Elevation 1200

EST Tree/Acre 400

SEC 15 TWP 16s RNG 2W

Lat/Long _____

Forester Covell

1 inch equals 500 feet

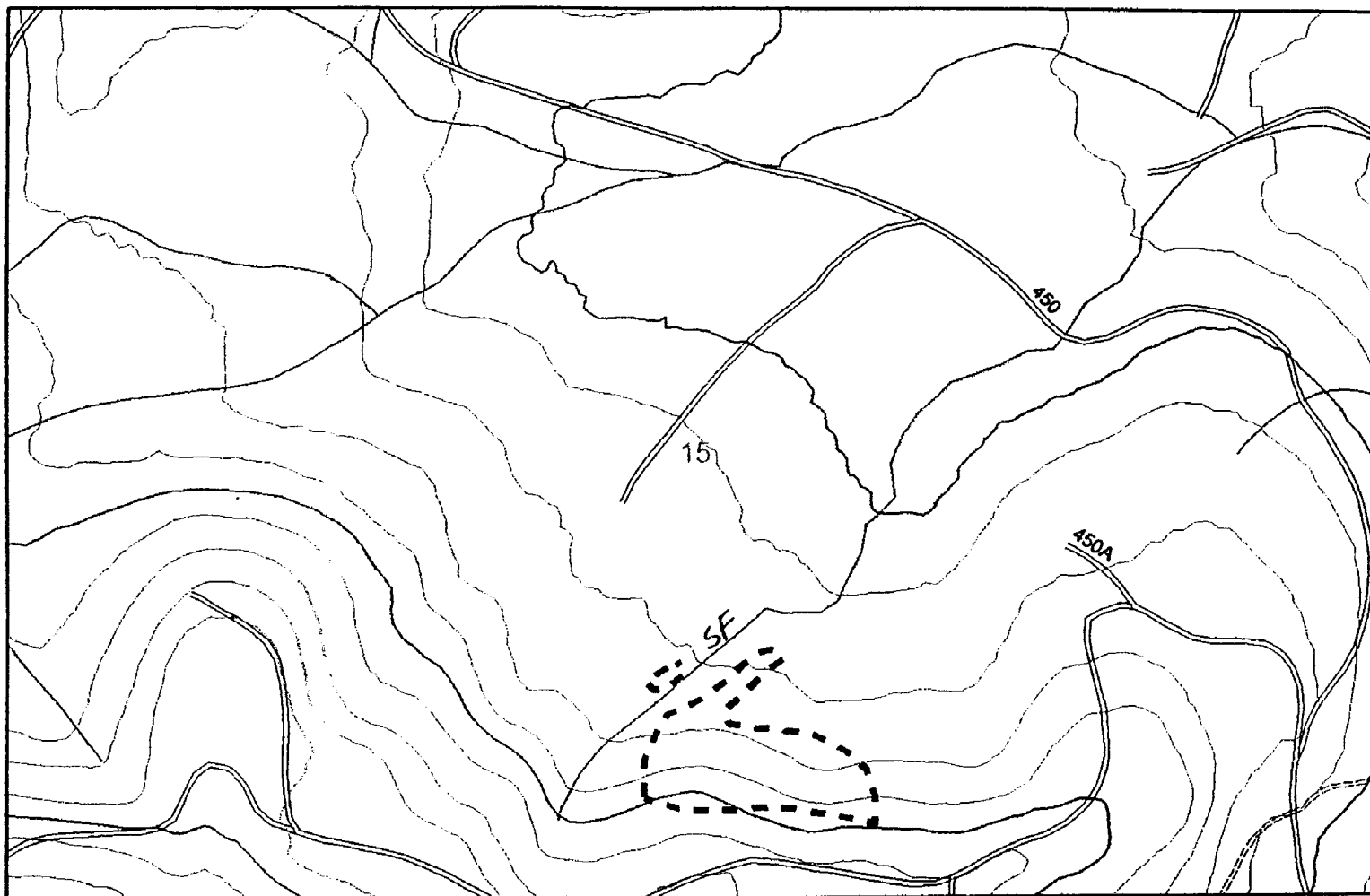

Unit	Acres	Chemical % or /AC	Chemical % or /AC	Chemical % or AC	Chemical % or /AC	Chemical % or /AC	Carrier % or /AC	Total	Target SP.
3403	4	Velpar 1.33#	Transline 8.12				H ₂ O 19.9g	20g	Thistles, annuals

Total _____

EPA's Dupont Velpar L#352-392 Velpar DF#352-581 Dow AccordC #62719-324 Garlon XRT62719-553 Transline #62719-259 Helena A
MANA Atrazine 4L#6622236 GroPro SMF #7967616 Nufarm LV-6 228-95 Other _____ Supplied by Helena

Written plan ☒ N Resource protected SF trib to Parsons Creek Notification Date _____

Unit specific Safety concerns _____

Additional Requirements _____ Neighbor Notification _____ T/E Protection _____

Application Method Backpack Back pack type: FF Flat Fan _____ Meter Jet/ _____ 1. _____ 2 squirts/tree

Weather: Date _____ Time _____ Temp _____ RH% _____ Wind DIR/SP _____

Completed Date/Time _____ Contractor _____ Applicator Name/License# _____

*SF Parsons Creek
trib
W of the*



Herbicide Application Report Springfield Operations

785 N 42nd St Springfield, OR

UNIT 3404

Year 2007

Area Coburg Hills

Road Williams 800

Elevation 1800

EST Tree/Acre 400

SEC 8 TWP 16S RNG 2W

Lat/Long

Forester COVELL

1 inch equals 300 feet

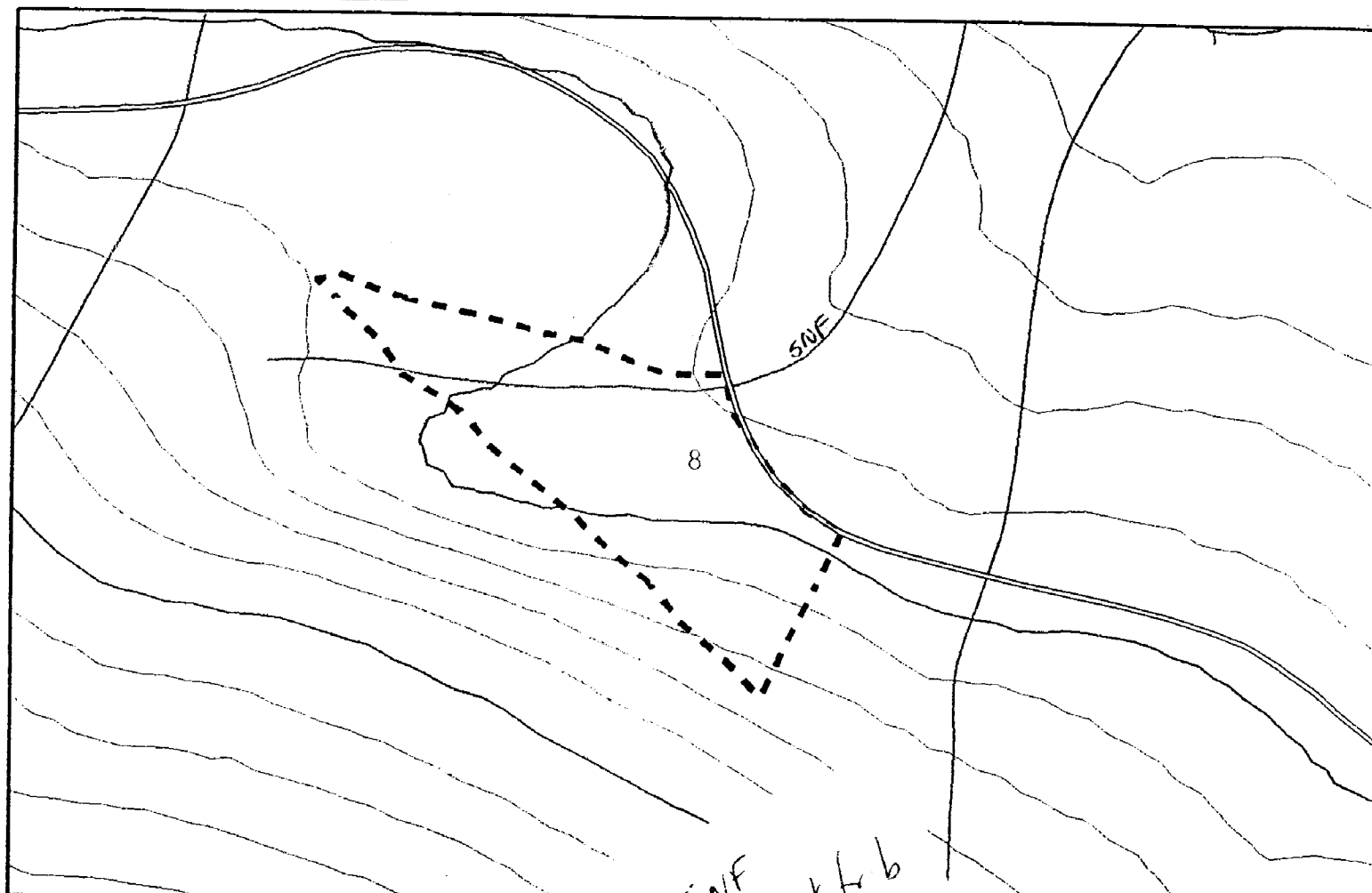

SNF
Person with b

Unit	Acres	Chemical % or /AC Velpar DF	Chemical % or /AC Transline	Chl % or
3404	3	1.33#	8oz	

Carrier % or /AC H ₂ O	Total	Target SP. Thistle annuals
19.9g	20g	

Total

EPA's Dupont Velpar L#352-392 Velpar DF#352-581 Dow AccordC #62719-324 Garlon XRT62719-553 Transline #62719-259 Helena Atrazine WSP #19713765905
MANA Atrazine 4L#6622236 GroPro SMF #7967616 Nufarm LV-6 228-95 Other _____ Supplied by Helena & Wilbur Ellis

Written plan Y (N) Resource protected _____ Notification Date _____ Review Date _____

Unit specific Safety concerns _____

Additional Requirements _____ Neighbor Notification _____ T/E Protection _____ Other _____

Application Method Backpack Back pack type: FF Flat Fan _____ Meter Jet/ _____ 1 squirt/tree _____ 2 squirts/tree _____

Weather: Date _____ Time _____ Temp _____ RH% _____ Wind DIR/SP _____

Completed Date/Time _____ Contractor _____ Applicator Name/License# _____