

State of Oregon
Department of Forestry / Department of Revenue
Notification number: 2007-771-55425 [77123029] Sharps Ck Dump/Culp Ck BLM

Attached is the processed information from the Notification of Operation and/or Application for Permits.

Please review this information and retain for future reference.

☒ - Notice is given to the State Forester that an operation will be conducted on the lands described herein (ORS 527.670).

☒ - A permit to operate power driven machinery is issued for the lands described herein (ORS 477.625)

☒ - A notice is given to the State Forester and the Department of Revenue of the intent to harvest timber (ORS 321.550).

arding wedge on the Sharps Creek Dump Unit and Landing Construction on both units.

WHERE TIMBER HARVESTING IS PART OF THE PROPOSED OPERATION:

A. NOTICE TO TIMBER OWNER: Party owning the harvested timber at the point it is first measured is shown in the section marked TIMBER OWNER and is responsible for payment of Oregon timber taxes.

B. NOTICE TO LAND OWNER: Party shown in the section marked LAND OWNER is responsible for reforestation of the site if so required.

II. WRITTEN PLANS:

☐ - A WRITTEN PLAN may be required before certain activities can commence on the Operation.

A WRITTEN PLAN may be required for the situations indicated by an ☒ below. A WRITTEN PLAN must be submitted or a WRITTEN WAIVER must be obtained from the State Forester before any portion of the operation may commence.

☐ - Within 100 feet of a large lake or Type F or Type D stream.
[OAR 629-605-170(1)(a)]

☐ - Within 300 feet of a wildlife resource site listed in the 1984 ODF/ODFW Cooperative Agreement. [OAR 629-605-170(1)(b)]

☐ - Within 300 feet of any resource identified in the Divisions 645 or 665 of the administrative rules. [OAR 629-605-170(1)(c)]

☐ - Within 300 feet of a state or federally listed threatened or endangered wildlife resource site. [OAR 629-605-170(1)(d)]

Please contact the Oregon Department of Forestry forester named on the Unit Information sheet for further information on requirements that may be necessary to meet before any activity/operation begins.

Signed by **Steve Swanson** - representing the Land owner.

(Subscriber)

District: **South Cascade**
Office: **Eastern Lane**

County: **Lane**
WOSTOT:

Received by ODF on April 17, 2007 by mail

15 DAY WAITING PERIOD REQUIRED

******* NOTICE *******

The State Forester has determined that the following items requiring your attention are located within or adjacent to your operation area:

☐ - Concerns ☐ - Resources ☐ - Water

See Unit Information on subsequent pages for details.

Operator:

Weyerhaeuser Company-South Valley
85647 Highway 99 South
Eugene, OR 97405

Phone: (541) 744-4600

Land owner:

BLM - Bureau of Land Management
P O Box 10226
Eugene, OR 97440

Phone: (541) 683-6600

Timber owner:

Weyerhaeuser Company-South Valle
85647 Highway 99 South
Eugene, OR 97405

Phone: (541) 744-4600

Marvin D. Brown Lena Tucker
State Forester District Forester

Notification: 07-55425 [77123029]

Status: **Active**

Phone number: (541) 726-3588

$$\text{FP} = \mathbb{L}$$
$$\text{FPA} = \text{N}$$

Feet :

Estimated harvest: 2 MBF

Methods: Cable, Yarding, Dozer

Sc	Twp	Rge	Government lot	N E				N W				S W				S E				Harv tax	Reg use
				n e	n w	s w	s e	n e	n w	s w	s e	n e	n w	s w	s e	n e	n w	s w	s e		
05	22S	01W								X										G7262	EL1
05	22S	01W								X										G7262	EL1
05	22S	01W							X											G7263	EL1
05	22S	01W							X											G7263	EL1



Scale: 1 inch equals 500 feet
Contour Interval: 40'

Weyerhaeuser
Timber Harvest and Management Plan

Exhibit "C"
Harvest Unit
Culp Creek Sliver

Lat: 43° 41.64' N
Long: 122° 50.90' W

Sec: 6
Notification: 2007 -

T: 22S

R: 1W

Date: 4/16/07

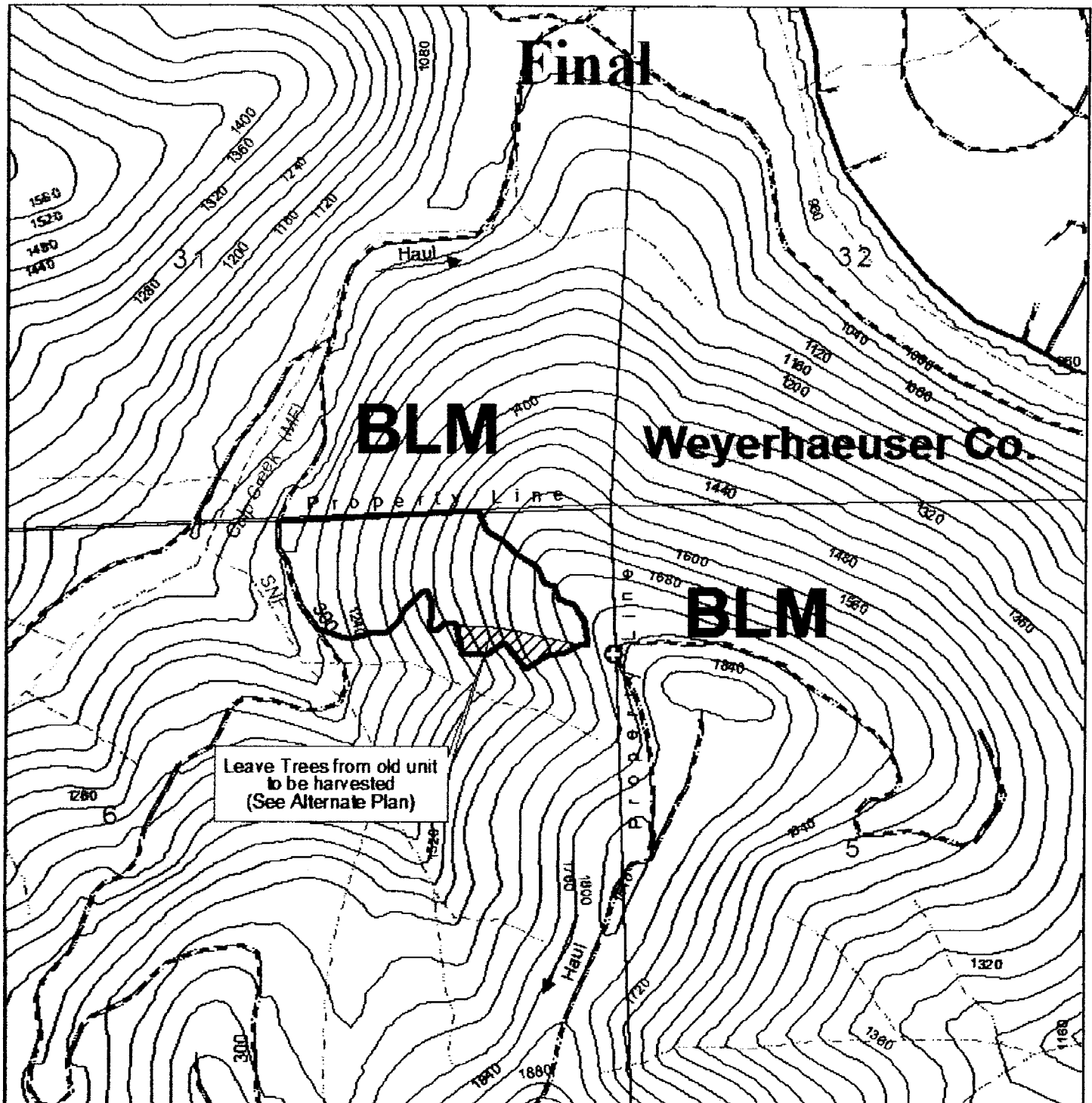

Legend:

- Gravel
- Dirt
- FLS Line
- Stream
- Haul Route
- Landing

- Unit Boundary
- Leave Tree Area
- Buffer Strip

Small Non-Fish Stream
MF - Medium Fish Stream

Map Symbol	Soils	Site Index	Risk Rating
70E 72G 104G	123 127 125		VH VH

Unit Marking: Pink Timber Harvest Boundary "Ribbon"
Red w/ fluorescent blue on boundary. Pink "Wildfire"
reported with blue canopy stripe on RMA. Pink "Wildfire"
& Yellow Weyerhaeuser Leave Tree tags on leave area.

County: Lane
ODF: E. Lane SF: Vetter
Setting Number: G7263
MTP Number: 232001
Log Area: 11
YR/QTR: 07.3
Operational Acres: 9
Greenup Acres: 9
Engineer: Steve