

State of Oregon
Department of Forestry / Department of Revenue
Notification number: 2007-771-55856 [77123460] Bowles Ranch

Attached is the processed information from the Notification of Operation and/or Application for Permits.

Please review this information and retain for future reference.

[X] - Notice is given to the State Forester that an operation will be conducted on the lands described herein (ORS 527.670).

Waiver granted for areas greater than 100' from Type F or D Streams. No activity w/in 100' of a fish or domestic stream w/out a submission of a written plan for review.

I. WHERE TIMBER HARVESTING IS PART OF THE PROPOSED OPERATION:

District: **South Cascade**

Office: **Eastern Lane**

A. NOTICE TO TIMBER OWNER: Party owning the harvested timber at the point it is first measured is shown in the section marked TIMBER OWNER and is responsible for payment of Oregon timber taxes.

County: **Lane**

WOSTOT:

B. NOTICE TO LAND OWNER: Party shown in the section marked LAND OWNER is responsible for reforestation of the site if so required.

Received by ODF on August 13, 2007 by fax

15 DAY WAITING PERIOD WAIVED

II. WRITTEN PLANS:

Waived by Marvin Vetter on 8/15/2007

[X] - A WRITTEN PLAN may be required before certain activities can commence on the Operation.

******* N O T I C E *******

A WRITTEN PLAN may be required for the situations indicated by an [X] below. A WRITTEN PLAN must be submitted or a WRITTEN WAIVER must be obtained from the State Forester before any portion of the operation may commence.

The State Forester has determined that the following items requiring your attention are located within or adjacent to your operation area:

[] - Concerns [] - Resources **[X]** - Water

[] - Within 100 feet of a large lake or Type F or Type D stream.
[OAR 629-605-170(1)(a)]

See Unit Information on subsequent pages for details.

[] - Within 300 feet of a wildlife resource site listed in the 1984 ODF/ODFW Cooperative Agreement. [OAR 629-605-170(1)(b)]

Operator:

[] - Within 300 feet of any resource identified in the Divisions 645 or 665 of the administrative rules. [OAR 629-605-170(1)(c)]

Strata Forestry, Inc.
100 W. Q Street
Springfield, OR 97477

Phone: (541) 726-0845

[] - Within 300 feet of a state or federally listed threatened or endangered wildlife resource site. [OAR 629-605-170(1)(d)]

Land owner:

Giustina Resources Limited Partne
P O Box 529
Eugene, OR 97440

Phone: (541) 485-1500

Please contact the Oregon Department of Forestry forester named on the Unit Information sheet for further information on requirements that may be necessary to meet before any activity/operation begins.

Timber owner:

Signed by Jared Simmons - representing the Land owner.

Phone:

(Subscriber)

Marvin D. Brown
State Forester

Lena Tucker
District Forester

Unit: 1

Status: Active

Stewardship Forester: Marvin Vetter

Phone number: (541) 726-3588

Start date: 8/09/2007 End date: 12/31/2007

Site conditions: Lake or Stream within 100 ft

FP = L

Slope of 0% to 35%

No mass soil movement

FPA = L

Acres: 91

Feet:

Estimated harvest: MBF

Activity: Herbicide Application

Methods: Ground

Brand name: Arsenal, Glyphosate

Carrier: None

Additives: None

App rate: None

Sc	Twp	Rge	Government lot	N E				N W				S W				S E				Harv tax	Reg use
				n e	n w	s w	s e	n e	n w	s w	s e	n e	n w	s w	s e	n e	n w	s w	s e		
04	20S	01W															X	X	X		EL1
16	20S	01W		X	X	X	X		X	X						X					EL1
25	19S	01W								X	X	X	X	X	X						EL1
25	18S	03W			X	X		X			X	X				X					EL1

Water Concern Information

Description

Classification

Rule

Minnow Creek

F str-med-dom use WP may be required

Unit: 2

Status: Active

Stewardship Forester: Tim Meehan

Phone number: (541) 726-3588

Start date: 8/09/2007

End date: 12/31/2007

Site conditions: Lake or Stream within 100 ft

FP = L

Slope of 0% to 35%

No mass soil movement

FPA = H

Acres: 32

Feet:

Estimated harvest: MBF

Activity: Herbicide Application

Methods: Ground

Brand name: Arsenal, Glyphosate

Carrier: Water

Additives: None

App rate: None

Sc	Twp	Rge	Government lot	N E				N W				S W				S E				Harv tax	Reg use
				n e	n w	s w	s e	n e	n w	s w	s e	n e	n w	s w	s e	n e	n w	s w	s e		
13	16S	04E												X	X						EL1
13	16S	04E												X	X						EL1
20	16S	05E										X		X	X						EL1
20	16S	05E										X		X	X						EL1
29	16S	05E						X	X					X	X		X	X			EL1
29	16S	05E						X	X					X	X		X	X			EL1

Water Concern Information

Description

Classification

Rule

Cougar Creek Trib

F str-sm-dom use WP may be required

Cougar Creek Trib

F str-sm-dom use WP may be required

LOST CREEK SOUTH

SEC. 4

GROUND HARDWOOD CONTROL

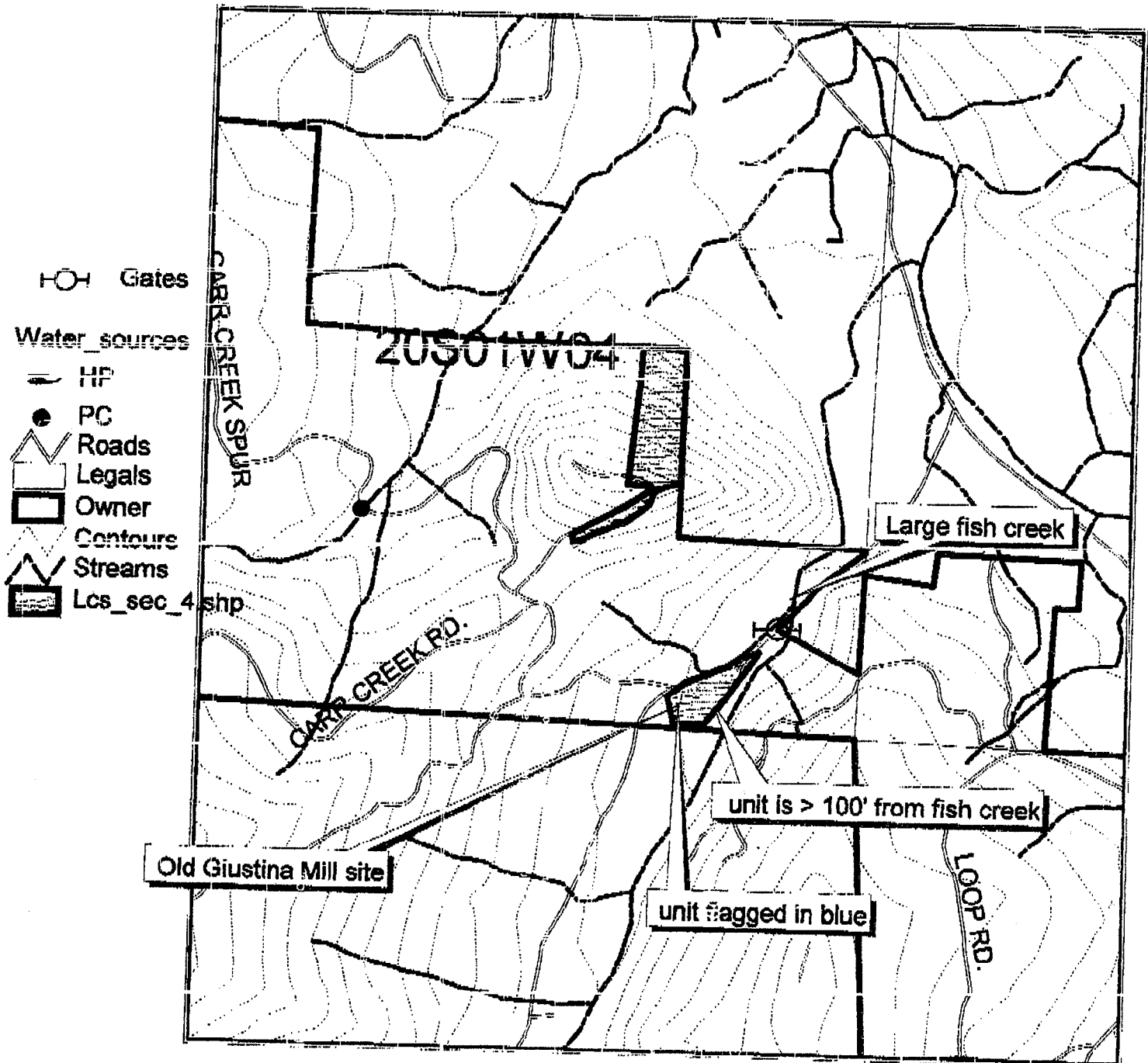

APPROXIMATELY 12 AC.

1:12000

Exhibit A

PRW

Aug 08, 2007



LOST CREEK SOUTH

BAMM FLAT

GROUND HARDWOOD CONTROL

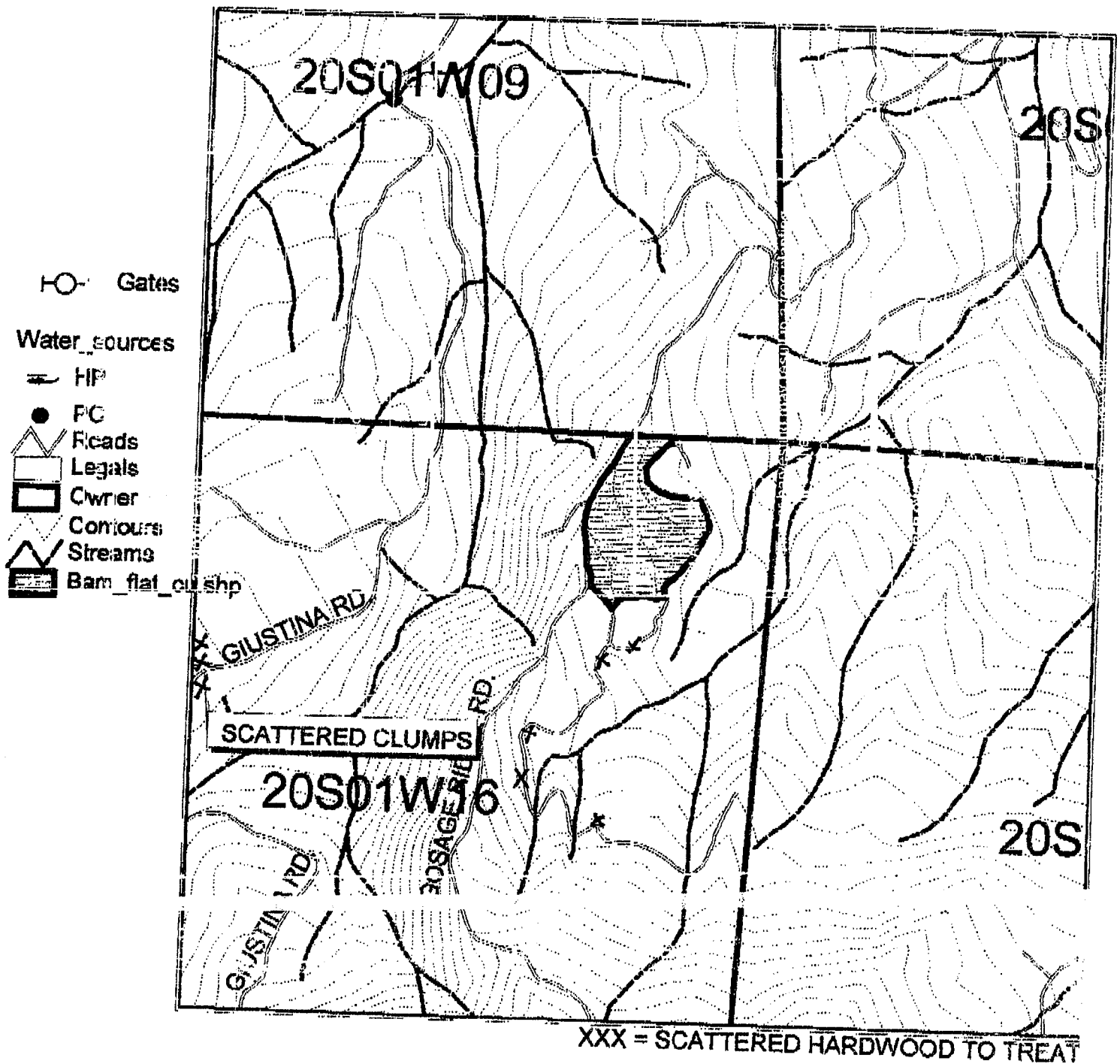

16 AC

1:12000

Exhibit A

PRW

Aug 20, 2007

BLUE RIVER

GROUND HARDWOOD CONTROL

BLUE RIVER

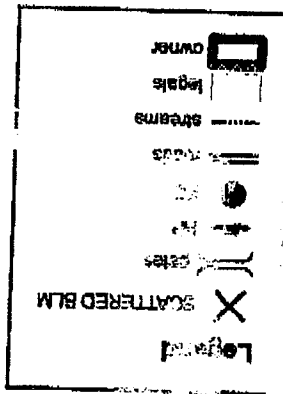
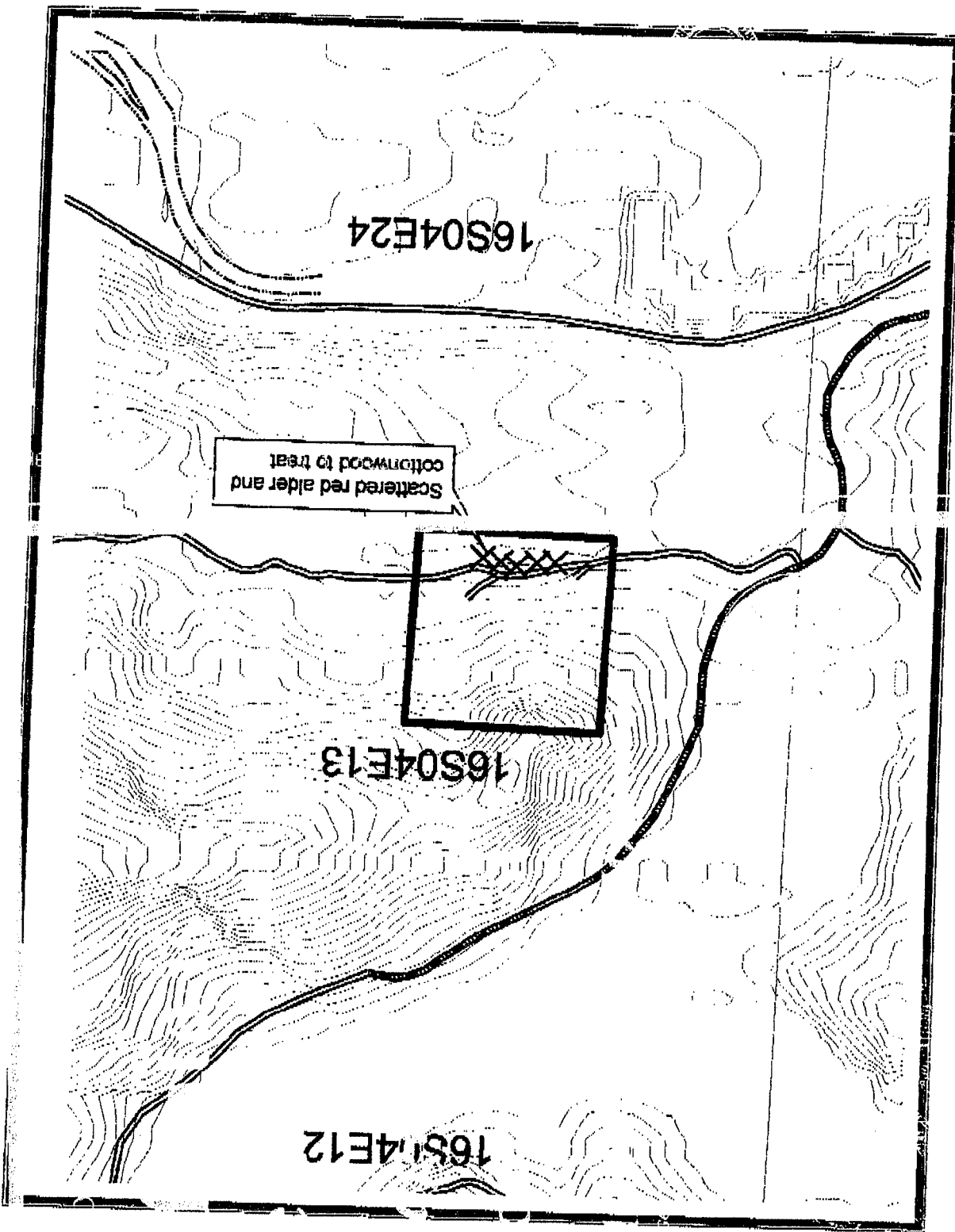

2AC

JRS
August 13, 2007

1:12,000
Exhibit A



O'LEARY OLD COUGAR AND BUMBLE SPIKE GROUND HARDWOOD CONTROL

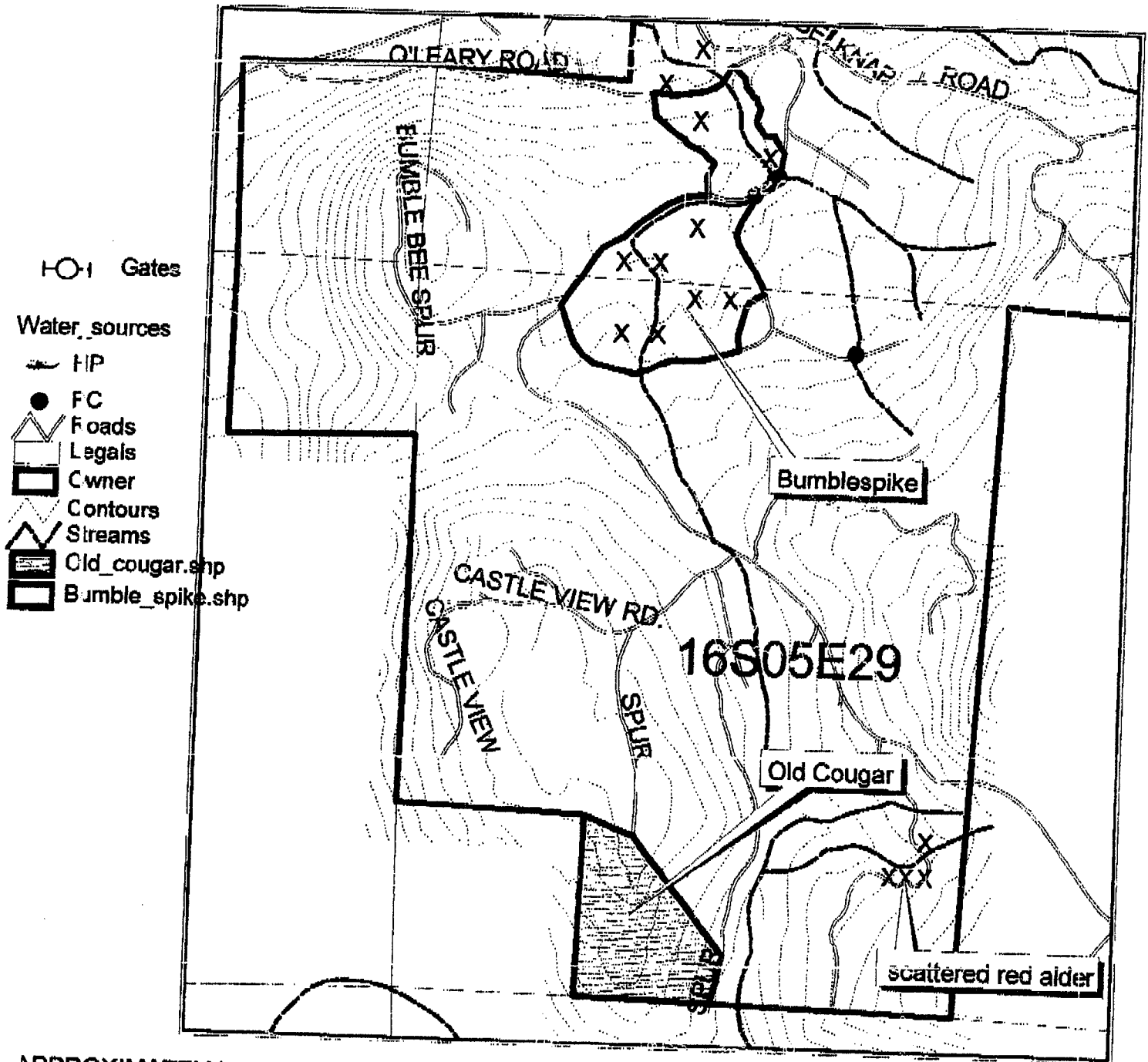

APPROXIMATELY 30 AC.

XXX = SCATTERED HARDWOODS TO CONTROL

1:12000

PRW
Aug 10, 2007

Exhibit A



EAGLE TIE II & TWIN MINNOW

GROUND HARDWOOD CONTROL

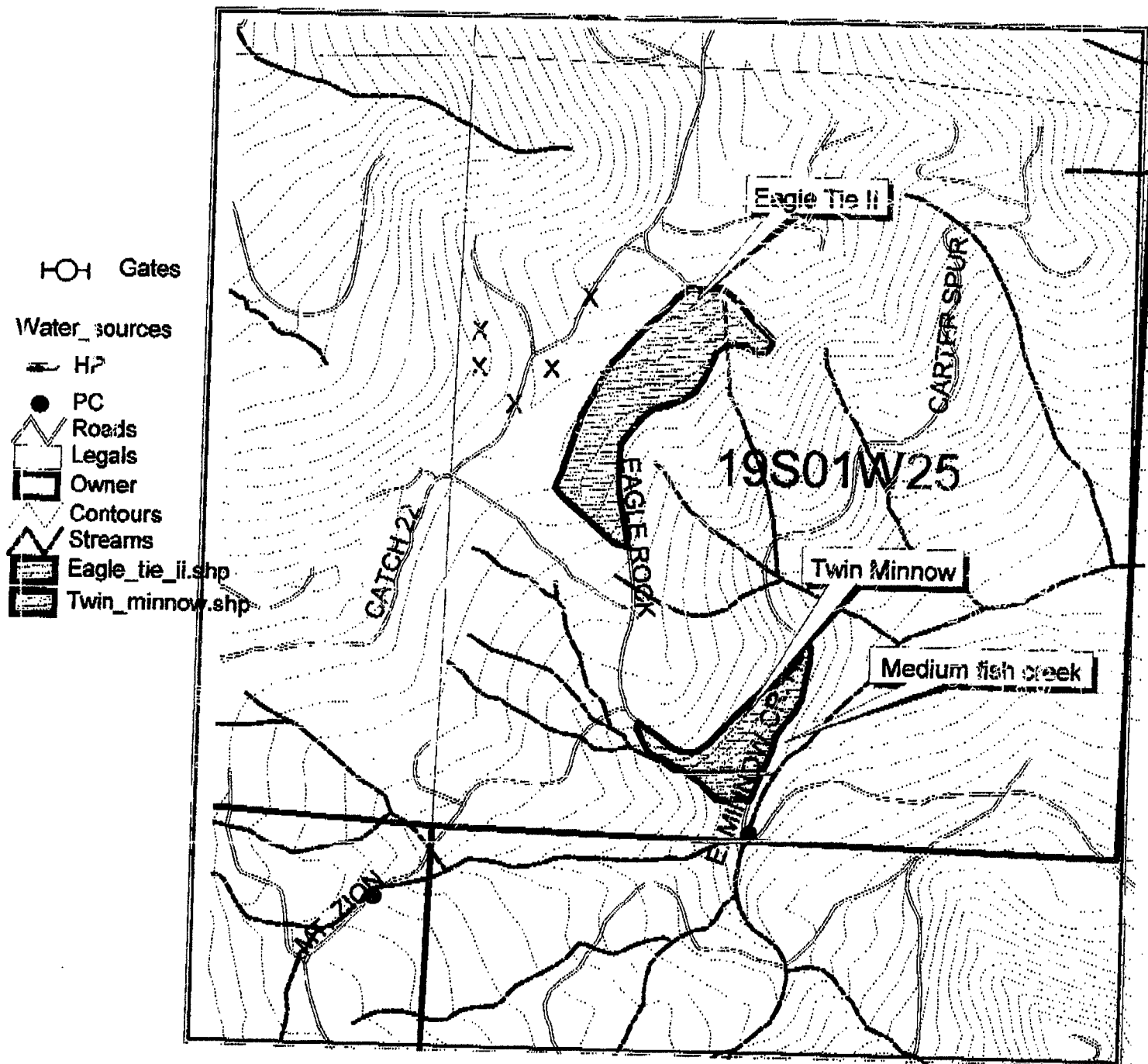

Eagle Tie = 18 ac.
Twin Minnow = 6 ac.

XXX = SCATTERED BLM CLUMPS

1:12000

PRW
Aug 10, 2007

Exhibit A



Bowles Ranch
T18S R3W Section 25

GROUND HARDWOOD CONTROL

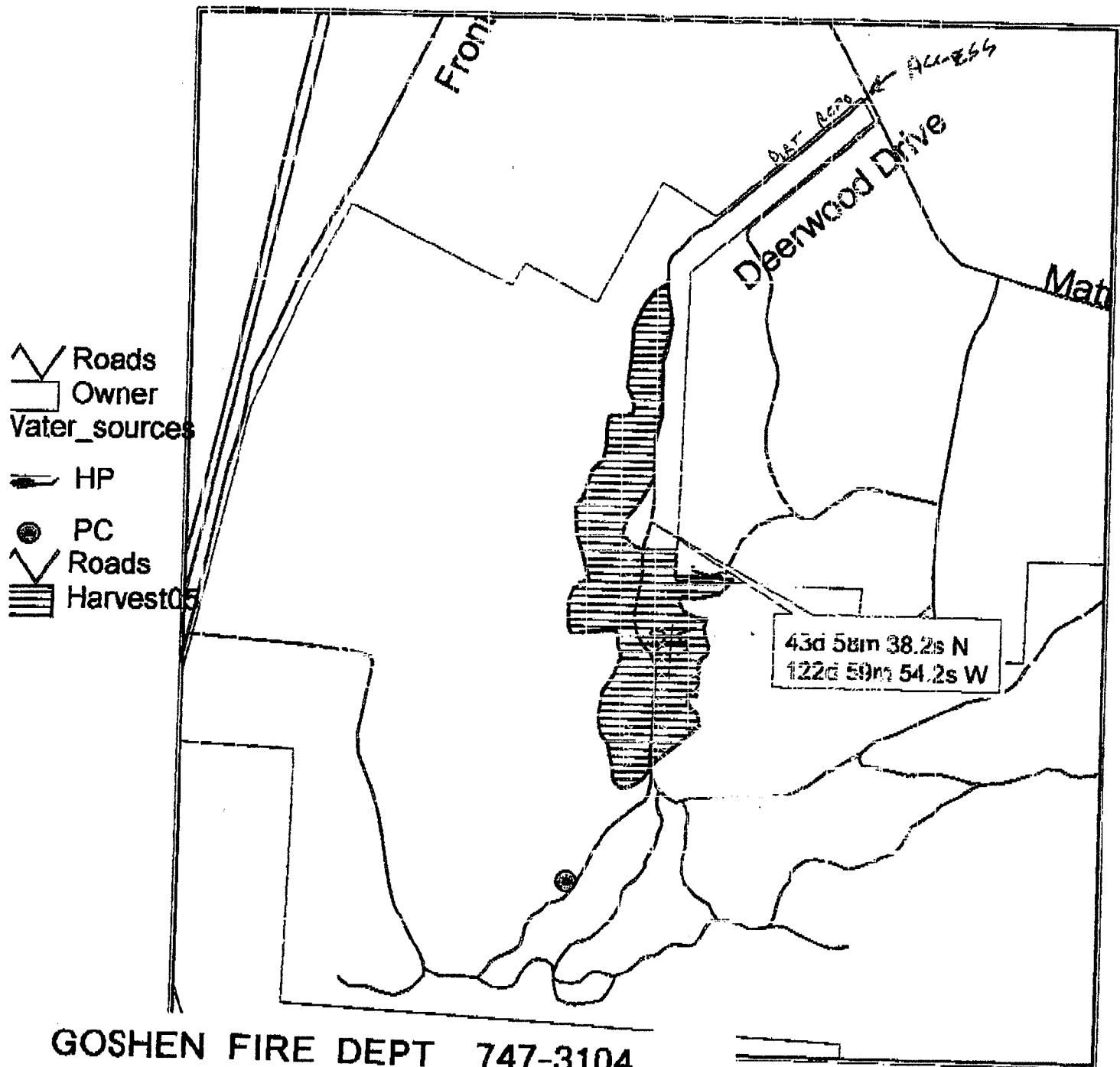

Emergency Numbers 911
ODF Eastern Lane Unit 541-726-3588
Giustina Resources 541-485-1500
Myers Logging Inc. 541-685-9716
Sam Myers (cell) 541-913-9464

1:12000

EXHIBIT A



Jul 28, 2005

EXHIBIT C**WRITTEN PLAN****PROTECTION OF STREAMS, LAKES, WETLANDS AND DWELLINGS WHEN APPLYING HERBICIDES.**

AREA: 19S01W 25
SITE ACTIVITY: HERBICIDE APPLICATION (GROUND)
LOCATION: SEE MAPS
TARGET SPECIES: BIGLEAF MAPLE

PROPOSED ACTIVITY: Herbicide spray operations within 100 feet of a fish or domestic stream.

PROTECTIVE MEASURES:

1. Spray operations shall be conducted in a manner to prevent any direct contact to D,N, or F type streams as identified on the enclosed map. A minimum 10' buffer on each side of the D or F creek will be required.
 2. Temperature, humidity, and wind velocity requirements shall be strictly enforced (<5mph wind, <80degrees F, and >50% humidity with Garlon 4 applications, and < 5MPH wind Accord and Arsenal, or Garlon 3a foliar applications).
 3. All chemicals are EPA approved, and shall be applied in accordance with labels.
 4. All leave trees left along F, D or N type streams will not be sprayed.
-