

State of Oregon  
Department of Forestry / Department of Revenue  
Notification number: 2007-771-55874 [77123478] Aerial Site Prep/Release

Attached is the processed information from the Notification of Operation and/or Application for Permits.

Please review this information and retain for future reference.

[X] - Notice is given to the State Forester that an operation will be conducted on the lands described herein (ORS 527.670).

[X] - A permit to operate power driven machinery is issued for the lands described herein (ORS 477.625)

I. WHERE TIMBER HARVESTING IS PART OF THE PROPOSED OPERATION:

A. NOTICE TO TIMBER OWNER: Party owning the harvested timber at the point it is first measured is shown in the section marked TIMBER OWNER and is responsible for payment of Oregon timber taxes.

B. NOTICE TO LAND OWNER: Party shown in the section marked LAND OWNER is responsible for reforestation of the site if so required.

District: South Cascade  
Office: Eastern Lane

County: Lane  
WOSTOT:

Received by ODF on August 23, 2007 by mail

**\*15 DAY WAITING PERIOD REQUIRED\***

II. WRITTEN PLANS:

[X] - A WRITTEN PLAN may be required before certain activities can commence on the Operation.

A WRITTEN PLAN may be required for the situations indicated by an [X] below. A WRITTEN PLAN must be submitted or a WRITTEN WAIVER must be obtained from the State Forester before any portion of the operation may commence.

[ ] - Within 100 feet of a large lake or Type F or Type D stream.  
[OAR 629-605-170(1)(a)]

[ ] - Within 300 feet of a wildlife resource site listed in the 1984 ODF/ODFW Cooperative Agreement. [OAR 629-605-170(1)(b)]

[ ] - Within 300 feet of any resource identified in the Divisions 645 or 665 of the administrative rules. [OAR 629-605-170(1)(c)]

[ ] - Within 300 feet of a state or federally listed threatened or endangered wildlife resource site. [OAR 629-605-170(1)(d)]

**\*\*\*\*\* NOTICE \*\*\*\*\***

The State Forester has determined that the following items requiring your attention are located within or adjacent to your operation area:

[ ] - Concerns [ ] - Resources [X] - Water

See Unit Information on subsequent pages for details.

Operator:

Western Helicopter Services, Inc.  
P.O. Box 369  
Newberg, OR 97132  
Phone: ( 503 ) 538-9469

Land owner:

Giustina Land & Timber Co.  
P O Box 989  
Eugene, OR 97440  
Phone: ( 541 ) 345-2301

Timber owner:

Phone:

Marvin D. Brown  
State Forester

Lena Tucker  
District Forester

(Subscriber)

signed by Michael R. Tucker - representing the Land owner.

## Unit: 1

Status: Active

Stewardship Forester: Marvin Vetter

Phone number: (541) 726-3588

Start date: 9/05/2007

End date: 12/31/2007

Site conditions: No Protected Waters within 100 ft

FP = L

Slope of 0% to 35%

No mass soil movement

FPA = H

Acres: 302

Feet:

Estimated harvest: MBF

Activity: Herbicide Application

Methods: Aerial

Brand name: Razor, Chopper, Gen 2, Patriot, OustXP

Carrier: Water

Additives: None

App rate: 10 Gallons Per Acre

Other information: Dyne-Amic

Sc	Twp	Rge	Government lot	N E				N W				S W				S E				Harv tax	Reg use
				n e	n w	s w	s e	n e	n w	s w	s e	n e	n w	s w	s e	n e	n w	s w	s e		
28	20S	01W		X	X			X													EL1
29	20S	01W				X											X	X	X		EL1
08	20S	01W					X									X			X		EL1
06	20S	01W														X	X	X	X		EL1
06	20S	01W								X	X	X	X		X						EL1
06	20S	01W						X	X		X										EL1
36	19S	02W							X	X			X	X							EL1
36	19S	02W		X	X			X			X		X								EL1
30	19S	01W												X							EL1

## Water Concern Information

Description

Classification

Rule

Guiley Creek

F str-dom use N str-med

Gossage Creek

F str-sm-dom use WP may be required

# GIUSTINA LAND & TIMBER CO.

T 20S, R 1W, SEC. 28

1" = 1000 FEET.

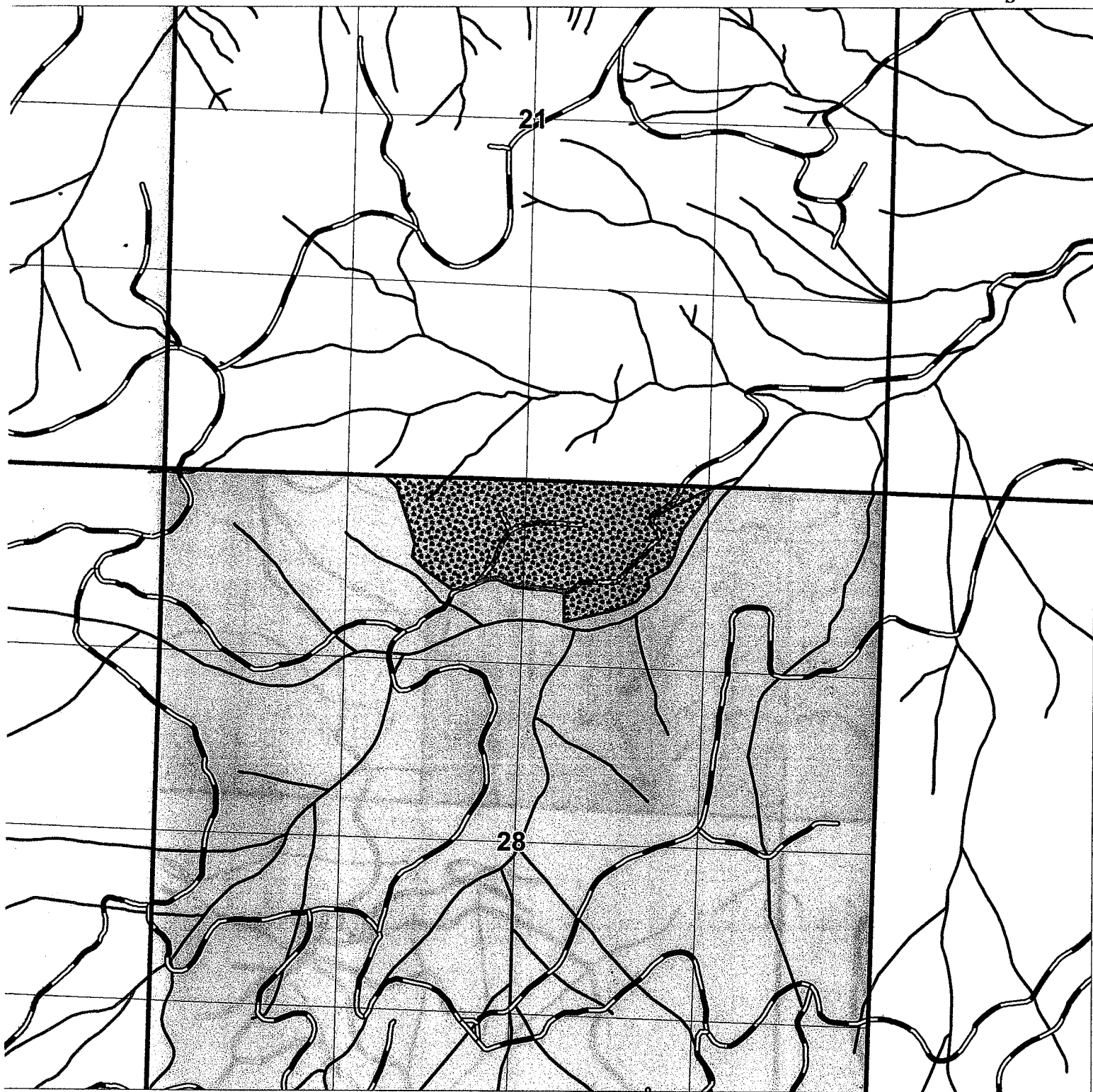

HIGUY

UNIT BOUNDARY

38 TOTAL ACRES.

SITE PREP



MNF Gully/crk

STINA LAND & TIMBER CO.  
OS, R. 1W, SEC. 29  
NCH = 1000 FEET.

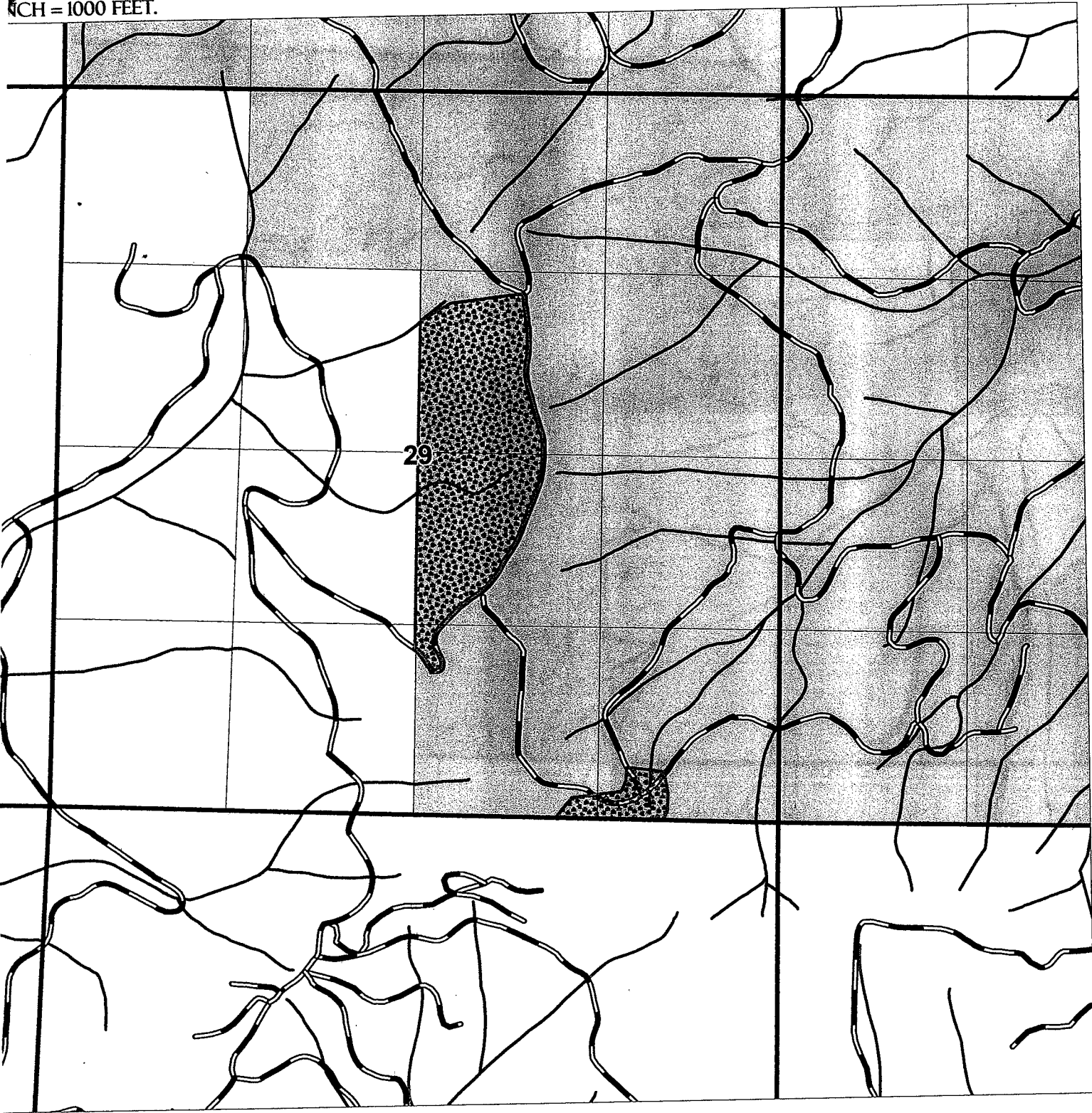

GB PIT  
UNIT BOUNDARY  
46 TOTAL ACRES.  
SITE PREP



SMF - Smith Creek

STINA LAND & TIMBER CO.  
OS, R 1W, SEC. 8  
INCH = 1000 FEET.

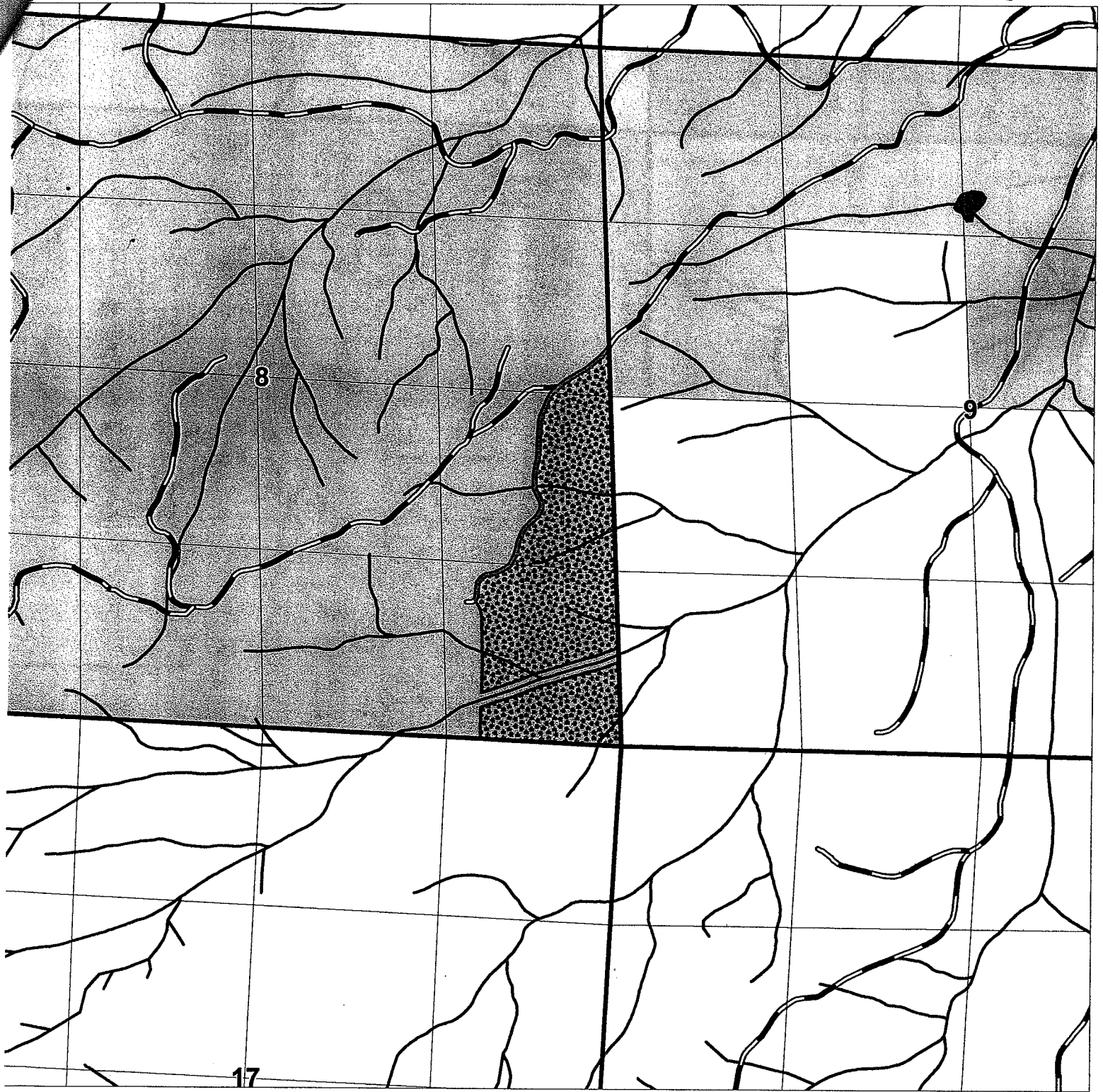

HORACE SPUR  
UNIT BOUNDARY  
46 TOTAL ACRES.  
SITE PREP



SF- Gossage CUL



# STINA LAND & TIMBER CO.

OS, R 1W, SEC. 6

INCH = 1000 FEET.

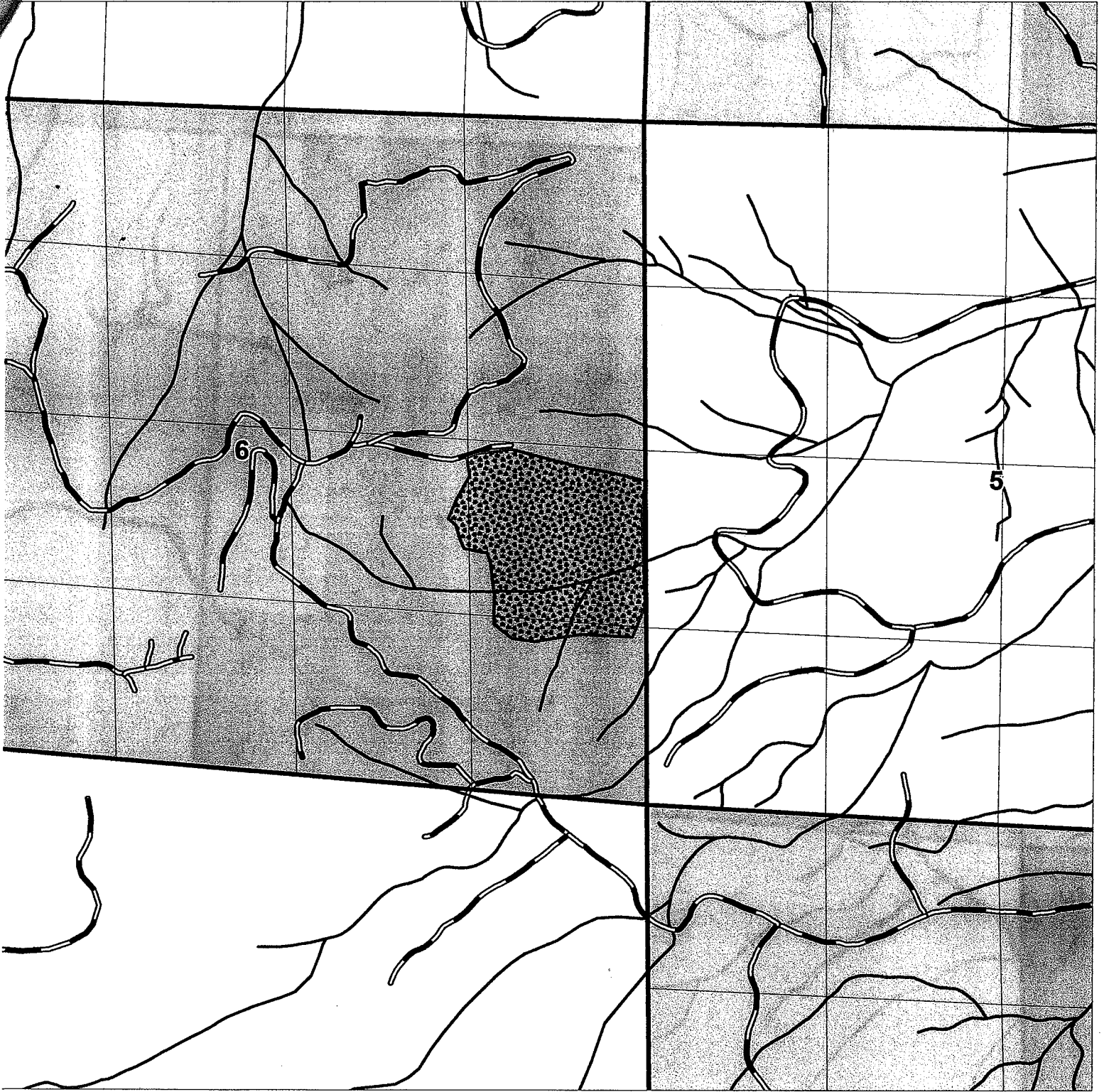

CARR #1

UNIT BOUNDARY

36 TOTAL ACRES.

SITE PREP



5 NF - middle Crk Trch

STINA LAND & TIMBER CO.

OS, R. 1W, SEC. 6

INCH = 1000 FEET.

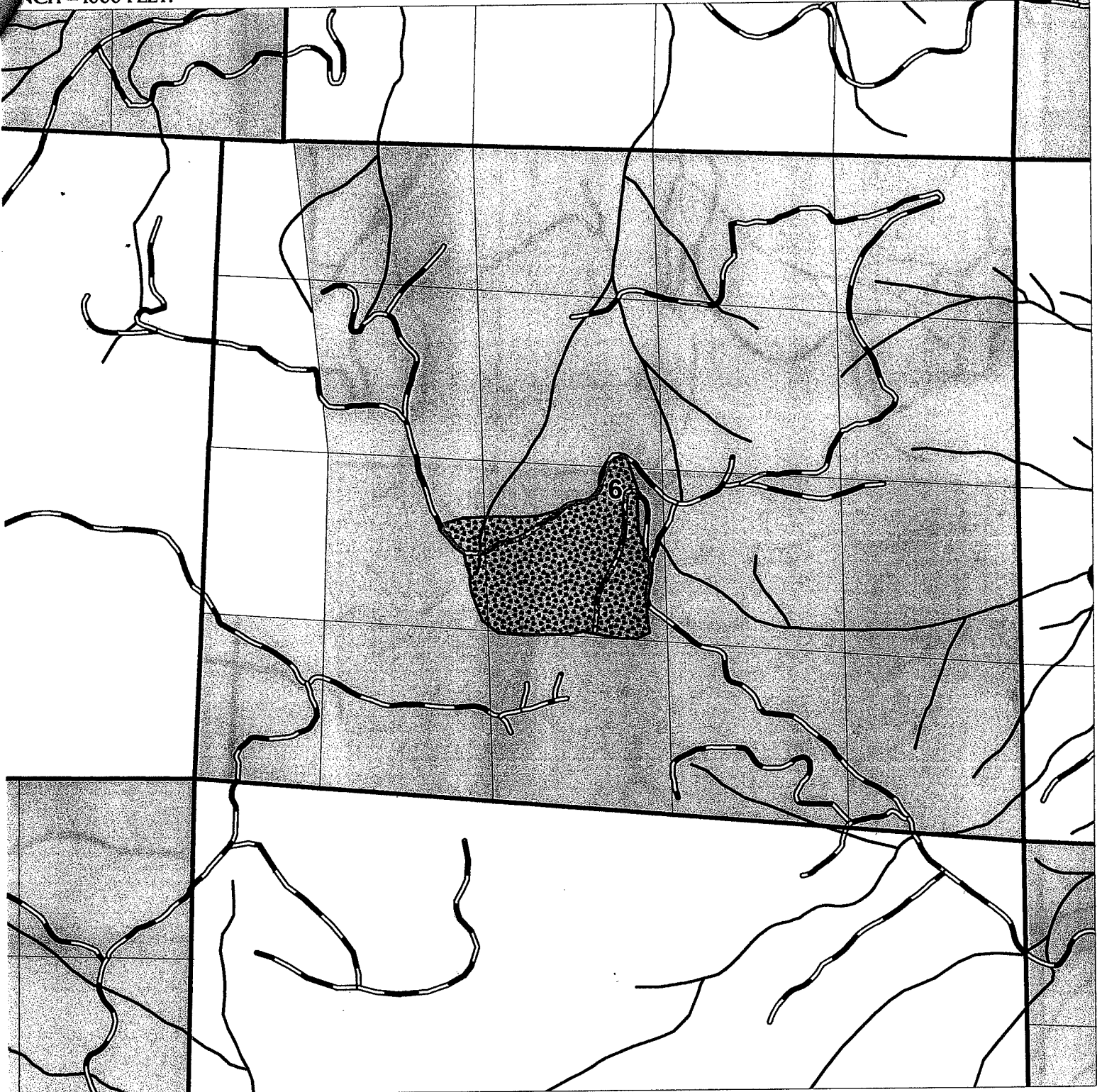

CARR #2

UNIT BOUNDARY

29 TOTAL ACRES.

SITE PREP



SNE - Anthony Crk Tr. b

PRINTED: 7/27/2007

EXHIBIT A - OPERATIONAL AREA

STINA LAND & TIMBER CO.

OS, R 1W, SEC. 6

INCH = 1000 FEET.

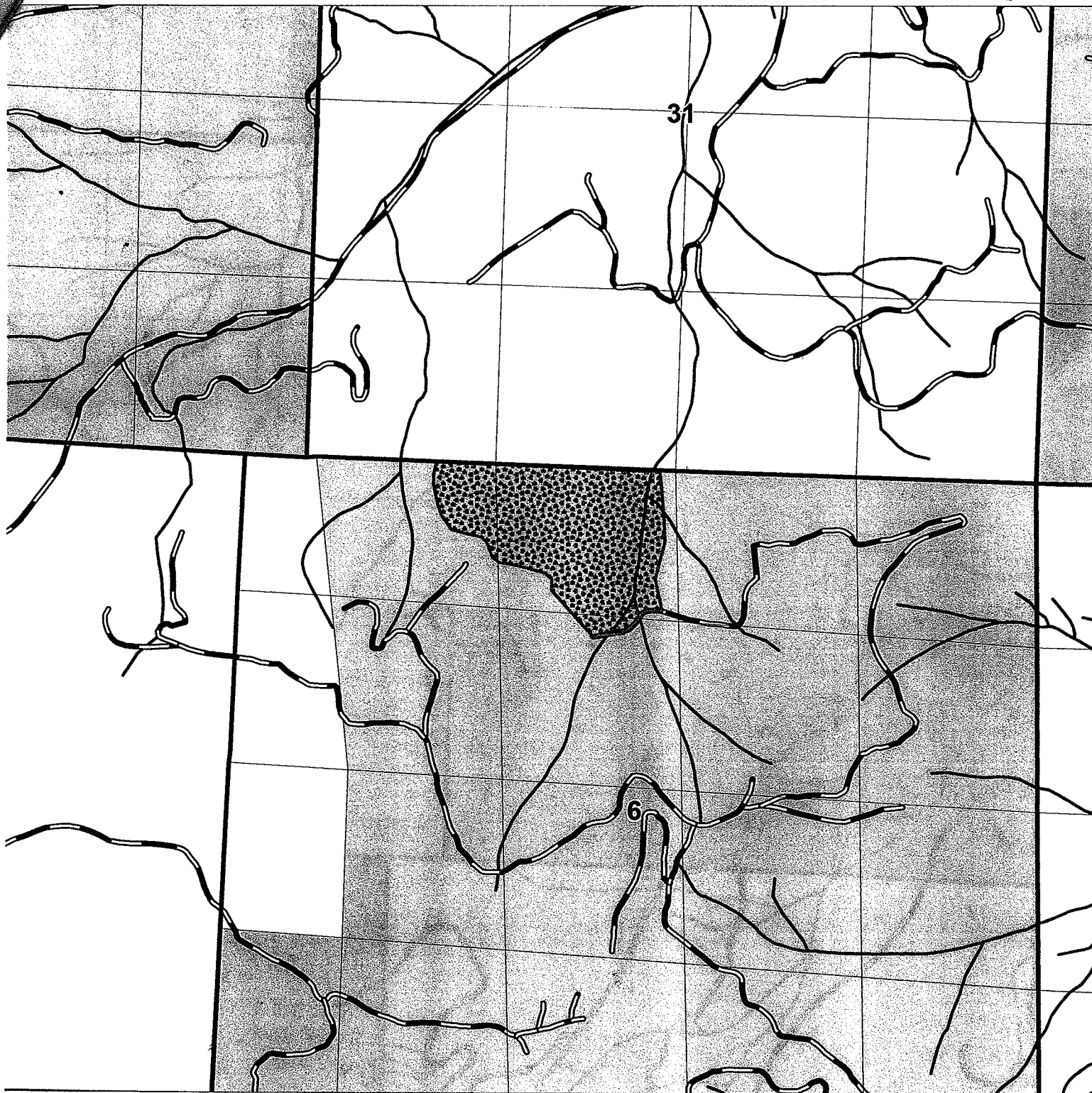

CARR #3

UNIT BOUNDARY

33 TOTAL ACRES.

SITE PREP



SNF- Anthony Cook Inc

PRINTED: 7/27/2007

EXHIBIT A\_\_\_ - OPERATIONAL AREA



STINA LAND & TIMBER CO.

S, R 2W, SEC. 36

INCH = 1000 FEET.

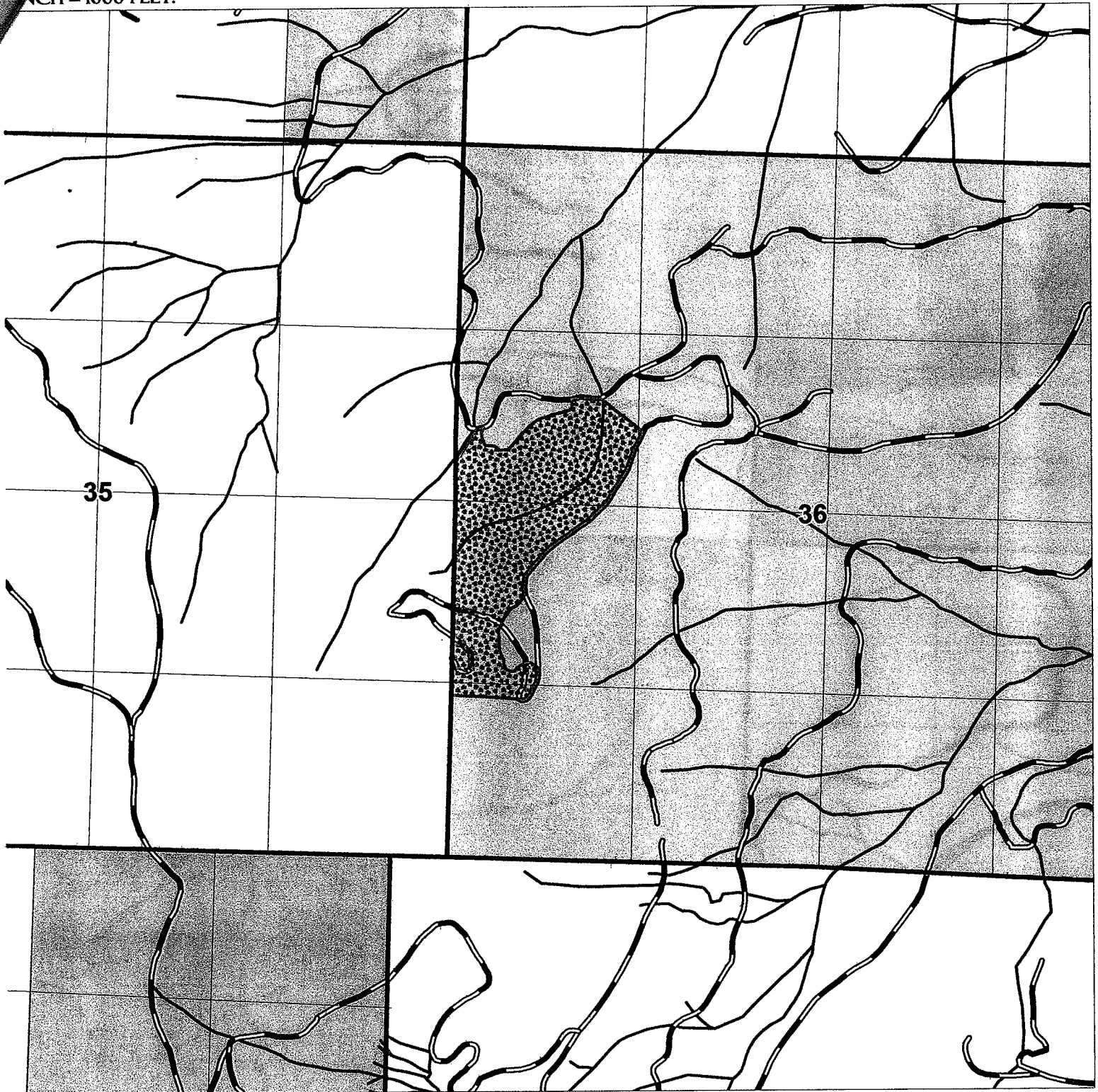

ROUND MOUNTAIN

UNIT BOUNDARY

36 TOTAL ACRES.

SITE PREP



SNE - Dexter Creek trib

STINA LAND & TIMBER CO.

S, R. 2W, SEC. 36

INCH = 1000 FEET.

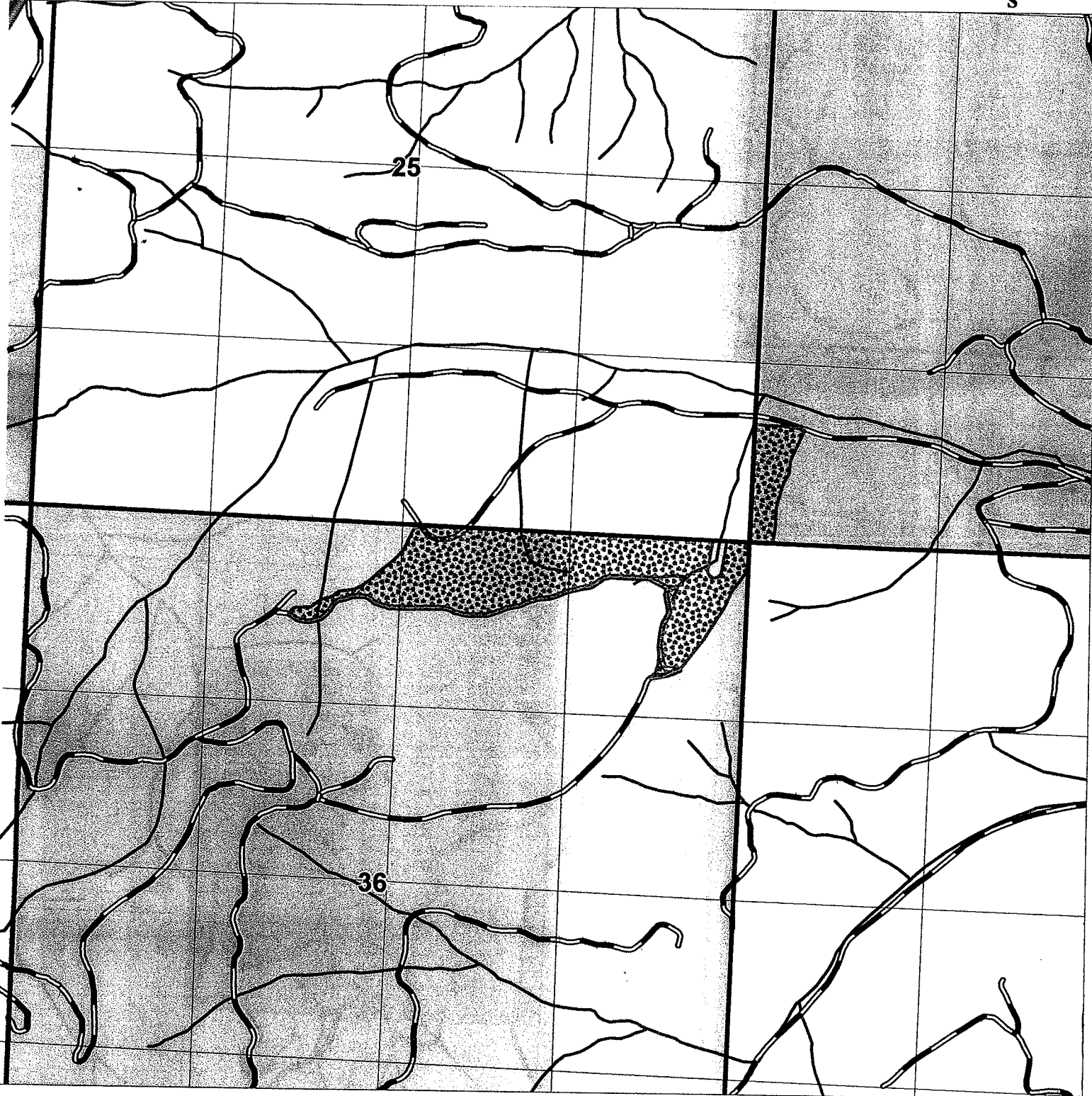

FOUR CORNERS

UNIT BOUNDARY

38 TOTAL ACRES.

SITE PREP



*SINF - Doctr Creek trib*

PRINTED: 7/27/2007

EXHIBIT A - OPERATIONAL AREA

STINA LAND & TIMBER CO.  
S, R 3E, SEC. 25  
INCH = 1000 FEET.

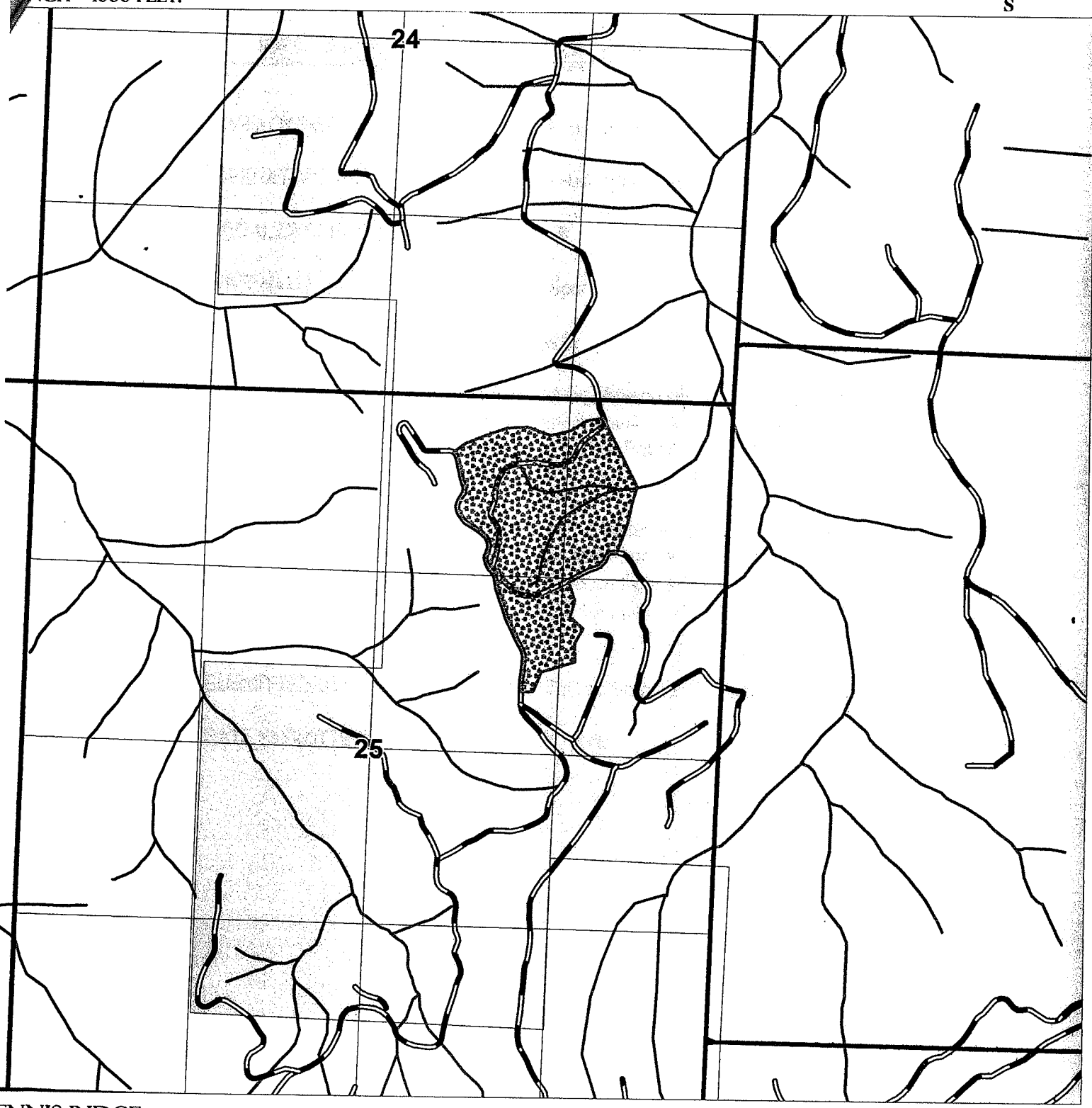

ENNIS RIDGE  
UNIT BOUNDARY  
35 TOTAL ACRES.  
SITE PREP



## **WRITTEN PLAN OF OPERATION FOR AERIAL SPRAYING**

---

- LAND OWNER: Giustina Land & Timber Co.
- OPERATOR: Western Helicopter Services, Inc.
- LEGAL DESCRIPTION: 20S-1W-8
- UNIT NAME: Horace Spur
- PROTECTED RESOURCE: Gossage Cr.

**PROJECT DESCRIPTION:** An aerial herbicide application will be conducted to suppress and/or eliminate vegetation that will hinder the establishment of conifer regeneration. The unit will be sprayed with 2 qt. Razor + 5 oz. Chopper Gen2 + 1 oz. Patriot + 4 oz. Dyne-Amic mixed with water as the carrier and applied at a rate of 10 gal. / acre.

**PROTECTION MEASURES:** Gossage Creek will be buffered by leaving a minimum of 60 feet of unsprayed vegetation. The helicopter pilot will be briefed on the treatment of this area through a combination of maps, aerial photos and a reconnaissance flight with the forester prior to the herbicide application. All chemical batch activities will take place 100 feet or more from any protected waterways.

- SUBMITTED BY: Michael Tucker, Forester, Giustina Land & Timber Co.
- DATE SUBMITTED: August 21, 2007