

State of Oregon  
Department of Forestry / Department of Revenue  
Notification number: 2007-781-50241 [78127129] 2007 Manual Herbaceous Prog

Attached is the processed information from the Notification of Operation and/or Application for Permits.

Please review this information and retain for future reference.

**[X]** - Notice is given to the State Forester that an operation will be conducted on the lands described herein (ORS 527.670).

C

I. WHERE TIMBER HARVESTING IS PART OF THE PROPOSED OPERATION:

District: **Western Lane**  
Office: **Veneta**

A. NOTICE TO TIMBER OWNER: Party owning the harvested timber at the point it is first measured is shown in the section marked TIMBER OWNER and is responsible for payment of Oregon timber taxes.

County: **Lane**  
WOSTOT:

B. NOTICE TO LAND OWNER: Party shown in the section marked LAND OWNER is responsible for reforestation of the site if so required.

Received by ODF on February 21, 2007 by mail

**\*15 DAY WAITING PERIOD REQUIRED\***

II. WRITTEN PLANS:

☐ - A WRITTEN PLAN may be required before certain activities can commence on the Operation.

A WRITTEN PLAN may be required for the situations indicated by an ☒ below. A WRITTEN PLAN must be submitted or a WRITTEN WAIVER must be obtained from the State Forester before any portion of the operation may commence.

☒ - Within 100 feet of a large lake or Type F or Type D stream.  
[OAR 629-605-170(1)(a)]

☐ - Within 300 feet of a wildlife resource site listed in the 1984 ODF/ODFW Cooperative Agreement. [OAR 629-605-170(1)(b)]

☐ - Within 300 feet of any resource identified in the Divisions 645 or 605 of the administrative rules. [OAR 629-605-170(1)(c)]

☐ - Within 300 feet of a state or federally listed threatened or endangered wildlife resource site. [OAR 629-605-170(1)(d)]

**\*\*\*\*\* NOTICE \*\*\*\*\***

The State Forester has determined that the following items requiring your attention are located within or adjacent to your operation area:

☐ - Concerns ☐ - Resources ☒ - Water

See Unit Information on subsequent pages for details.

Operator:

Oregon Forest Management Services  
41580 Deerhorn Rd  
Springfield, OR 97478

Phone: ( 541 ) 896-3757

Land owner:

Seneca Jones Timber Co, L P  
P O Box 10265  
Eugene, OR 97440

Phone: ( 541 ) 689-1231

Timber owner:

Phone:

Marvin D. Brown  
State Forester

Rick Rogers  
District Forester

(Subscriber)

Signed by **Mike Emmons** - representing the Land owner.

Unit: 1

Status: Active

Stewardship Forester: Ole Buch

Phone number: (541) 935-2283

Start date: 3/10/2007

End date: 6/01/2007

Site conditions: Lake or Stream within 100 ft

FP = L

Slope of 0% to 35%

No mass soil movement

FPA = H

Acres: 43

Feet:

Estimated harvest: MBF

Activity: Herbicide Application

Methods: Ground

Brand name: Accord;Oust

Carrier: None

Additives: None

App rate: None

Sc	Twp	Rge	Government lot	N E				N W				S W				S E				Harv tax	Reg use
				n e	n w	s w	s e	n e	n w	s w	s e	n e	n w	s w	s e	n e	n w	s w	s e		
16	18S	04W								X	X	X	X								WT1

## Water Concern Information

Description	Classification	Rule
Spencer Trib	F str-sm Mand written plan	170a

Unit: 2

Status: Active

Stewardship Forester: Ole Buch

Phone number: (541) 935-2283

Start date: 3/10/2007

End date: 6/01/2007

Site conditions: Lake or Stream within 100 ft

FP = L

Slope of 0% to 35%

No mass soil movement

FPA = H

Acres: 8

Feet:

Estimated harvest: MBF

Activity: Herbicide Application

Methods: Ground

Brand name: Accord; Oust

Carrier: None

Additives: None

App rate: None

Sc	Twp	Rge	Government lot	N E				N W				S W				S E				Harv tax	Reg use
				n e	n w	s w	s e	n e	n w	s w	s e	n e	n w	s w	s e	n e	n w	s w	s e		
32	19S	04W							X												WT1

## Water Concern Information

Description

Classification

Rule

Coyote Trib

Unknown class

Seneca Jones  
Timber Company

Twp.18S Rng. 04W Sec 16

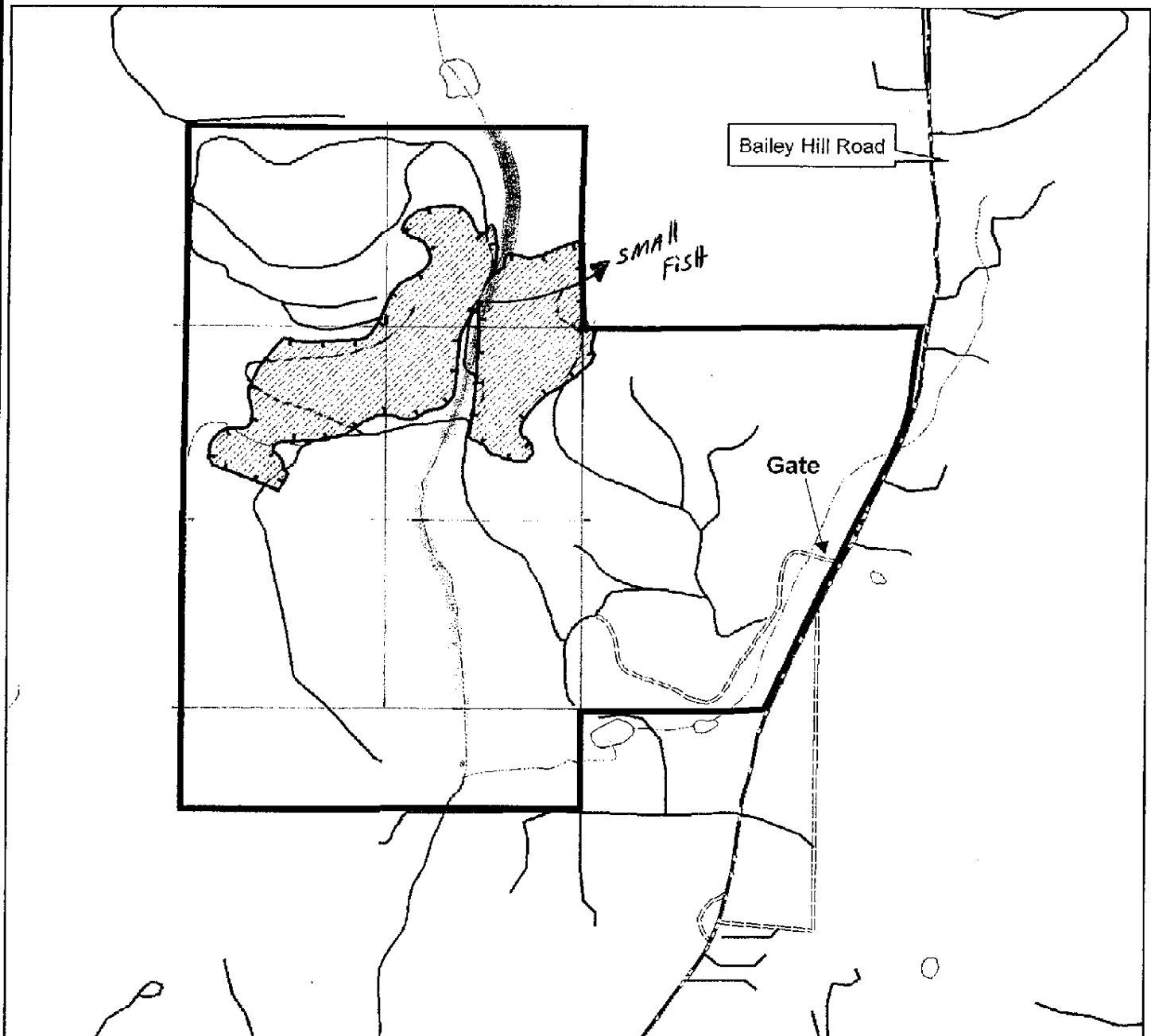

1 inch equals 982 feet



<b>#1</b>	<b>OWNERSHIP</b>	<b>ALL OTHER ROADS</b>
---	<all other values>	NO CLASS
---	INT LAKE	TRAIL
---	LAKE	DIRT
---	LARGE	GRAVEL
---	MEDIUM	DIVIDED
---	RIVER	HIGHWAY
---	SMALL	PAVED
		Herbaceous-Manual

**Gimple Hill**  
**43 Acres**  
**Manual Herbaceous**

Comments: sec 16  
5 1/2 NW, N 1/2 SW

February 21, 2007

ODF Western Lane Forest Protection District

Re: Written Plan for 2007 Operations

Seneca Jones Timber Company herein submits a written plan for operations near a resource protection area. In accordance with the Oregon Forest Practices Act, these operations shall provide equal or better protection for the environment while enhancing effectiveness of forest management operations and achievement of the desired future condition. This written plan is based on the following information:

Type of Operation:	Manual Herbicide Application
Unit:	Gimple Hill
Legal Description:	T18S, R4W, Section 16
Unit Size:	43 acres
Reason for Plan:	Operation within 100' of Small, 'F' class stream

Information:

A tributary to Spencer Creek, a fish-bearing stream, flows through the center of Seneca's manual herbicide application unit. The foreman will be directed to only batch in the area marked with an "x" on the attached map. This specific resource protection area is identified on the attached map. This stream is classed as a small, 'F' or fish-bearing stream, in this area. Seneca plans to apply herbicides adjacent to but no closer than 10' of the indicated watercourse, allowing this buffer to protect the stream from any potential drift or error of application and maintain shade on the watercourse. Therefore, Seneca will not directly apply herbicides in the buffer zone. This vegetative release operation will utilize Accord and Oust primarily for control of herbaceous vegetation and hardwood sprouts.

The protection of this stream zone will be ensured by Seneca's continued dedication to the proper application of herbicides through the following practices. Prior to application a Seneca representative will relay the information included in this written plan to the applicator. This information will include a thorough review of the stream zone and the 10' no spray buffer zone as well as property line locations. Prior to and during the application period the applicator will take continuous weather measurements to assess risk and continued plan success. These stream zone protection measures are consistent with best management practices and will not affect any of the required components of the riparian management zone.

In closing we believe these measures will benefit both the environment and the operations of Seneca Jones Timber Company. If there are any concerns or more appropriate measures to be considered, please telephone our office at 541.461.6245 respectively. Otherwise, we will anticipate your approval of this measure and proceed as indicated during our operations.

Sincerely,

Mike Emmons  
Forester



Seneca Jones  
Timber Company

Twp.19S Rng.04W Sec.32

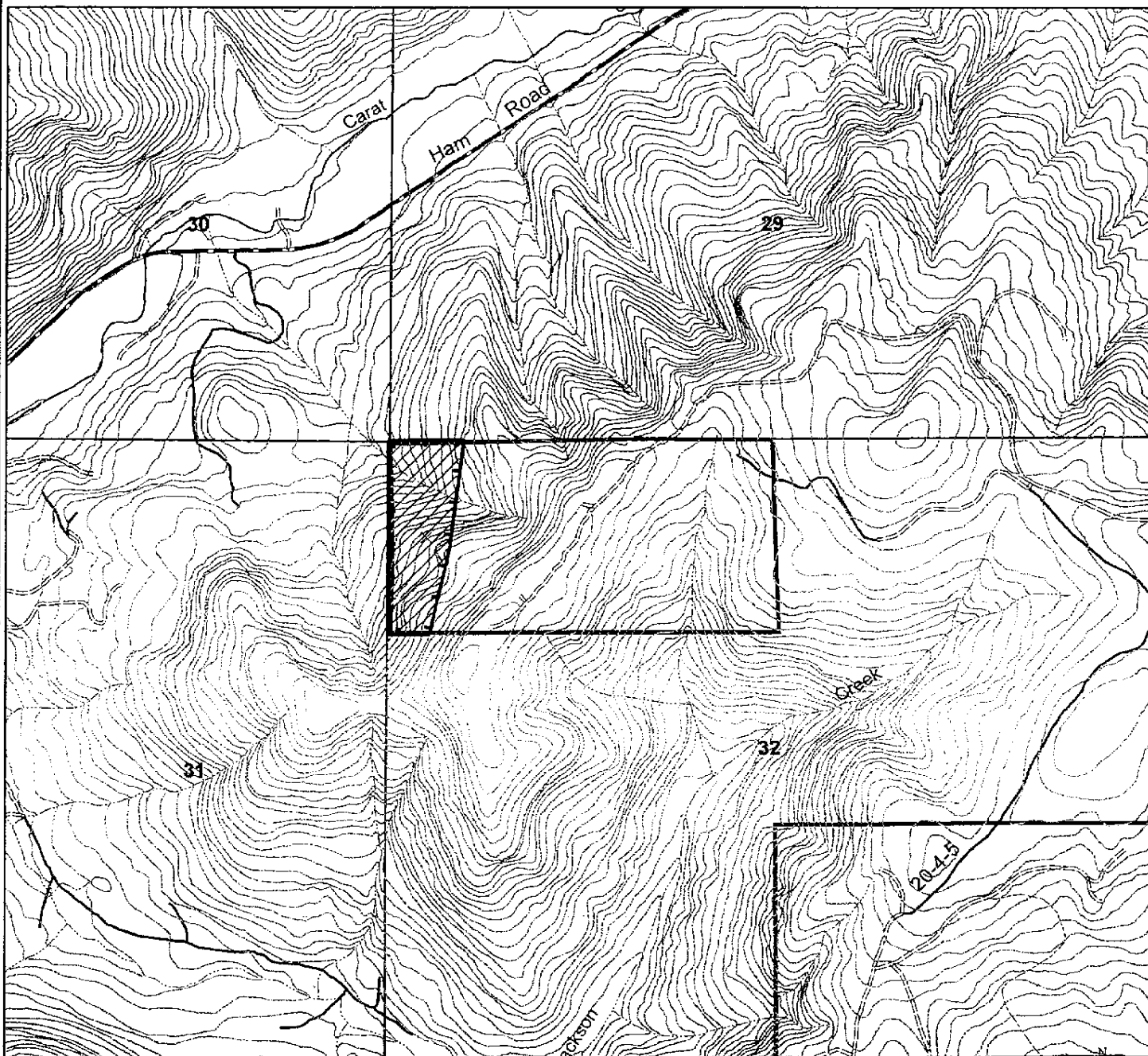

1 inch equals 1,000 feet



<b>#2</b>	<b>OWNERSHIP</b>	<b>ALL OTHER ROADS</b>
---	INT LAKE	NO CLASS
---	LAKE	TRAIL
---	LARGE	DIRT
---	MEDIUM	GRAVEL
---	RIVER	DIVIDED
---	SMALL	HIGHWAY
		PAVED
		BRUSH
		Herbaceous-Manual

**North Holly**  
**8 Acres**  
**Manual Herbaceous**

Comments: sec 32  
NWNW

Feb 19, 2007