

State of Oregon
Department of Forestry / Department of Revenue
Notification number: 2007-781-50293 [78127181]

Attached is the processed information from the Notification of Operation and/or Application for Permits.

Please review this information and retain for future reference.

[X] - Notice is given to the State Forester that an operation will be conducted on the lands described herein (ORS 527.670).

n

I. WHERE TIMBER HARVESTING IS PART OF THE PROPOSED OPERATION:

District: **Western Lane**
Office: **Veneta**

County: **Lane**
WOSTOT:

A. NOTICE TO TIMBER OWNER: Party owning the harvested timber at the point it is first measured is shown in the section marked TIMBER OWNER and is responsible for payment of Oregon timber taxes.

Received by ODF on March 6, 2007 at 1613

B. NOTICE TO LAND OWNER: Party shown in the section marked LAND OWNER is responsible for reforestation of the site if so required.

15 DAY WAITING PERIOD REQUIRED

II. WRITTEN PLANS:

[] - A WRITTEN PLAN may be required before certain activities can commence on the Operation.

******* NOTICE *******

The State Forester has determined that the following items requiring your attention are located within or adjacent to your operation area:

A WRITTEN PLAN may be required for the situations indicated by an **[X]** below. A WRITTEN PLAN must be submitted or a WRITTEN WAIVER must be obtained from the State Forester before any portion of the operation may commence.

[] - Concerns **[X]** - Resources **[X]** - Water

See Unit Information on subsequent pages for details.

[X] - Within 100 feet of a large lake or Type F or Type D stream.
[OAR 629-605-170(1)(a)]

[] - Within 300 feet of a wildlife resource site listed in the 1984 ODF/ODFW Cooperative Agreement. [OAR 629-605-170(1)(b)]

[] - Within 300 feet of any resource identified in the Divisions 645 or 665 of the administrative rules. [OAR 629-605-170(1)(c)]

[] - Within 300 feet of a state or federally listed threatened or endangered wildlife resource site. [OAR 629-605-170(1)(d)]

Operator:

Farm And Forest, Inc
P O Box 404
Napavine, WA 98565
Phone: (360) 262-3197

Land owner:

Roseburg Resources Co
23129 Vaughn Road
Veneta, OR 97487
Phone: (541) 935-2507

Timber owner:

Please contact the Oregon Department of Forestry forester named on the Unit Information sheet for further information on requirements that may be necessary to meet before any activity/operation begins.

Signed by **Robert Lay** - representing the Land owner.

Phone:

(Subscriber)

Marvin D. Brown
State Forester

Rick Rogers
District Forester

Unit: 1

Status: Active

Stewardship Forester: Jordan Ryder

Phone number: (541) 935-2283

Start date: 3/26/2007

End date: 12/31/2007

Site conditions: Lake or Stream within 100 ft

FP = L

Slope of 35% to 65%

No mass soil movement

FPA = H

Acres: 70

Feet:

Estimated harvest: MBF

Activity: Herbicide Application

Methods: Aerial

Brand name: Velpar DF; Clopyralid; Sulfometuron

Carrier: None

Additives: None

App rate: None

Sc	Twp	Rge	Government lot	N E				N W				S W				S E				Harv tax	Reg use
				n e	n w	s w	s e	n e	n w	s w	s e	n e	n w	s w	s e	n e	n w	s w	s e		
18	17S	08W		X	X	X	X														WT1

Water Concern Information

Description	Classification	Rule
Lake Creek	F str-lg Mand written plan	170a

Protected Resources Information

Code	Description	Comment	Rule
MUR	Marbled Murrelet Nest Site		

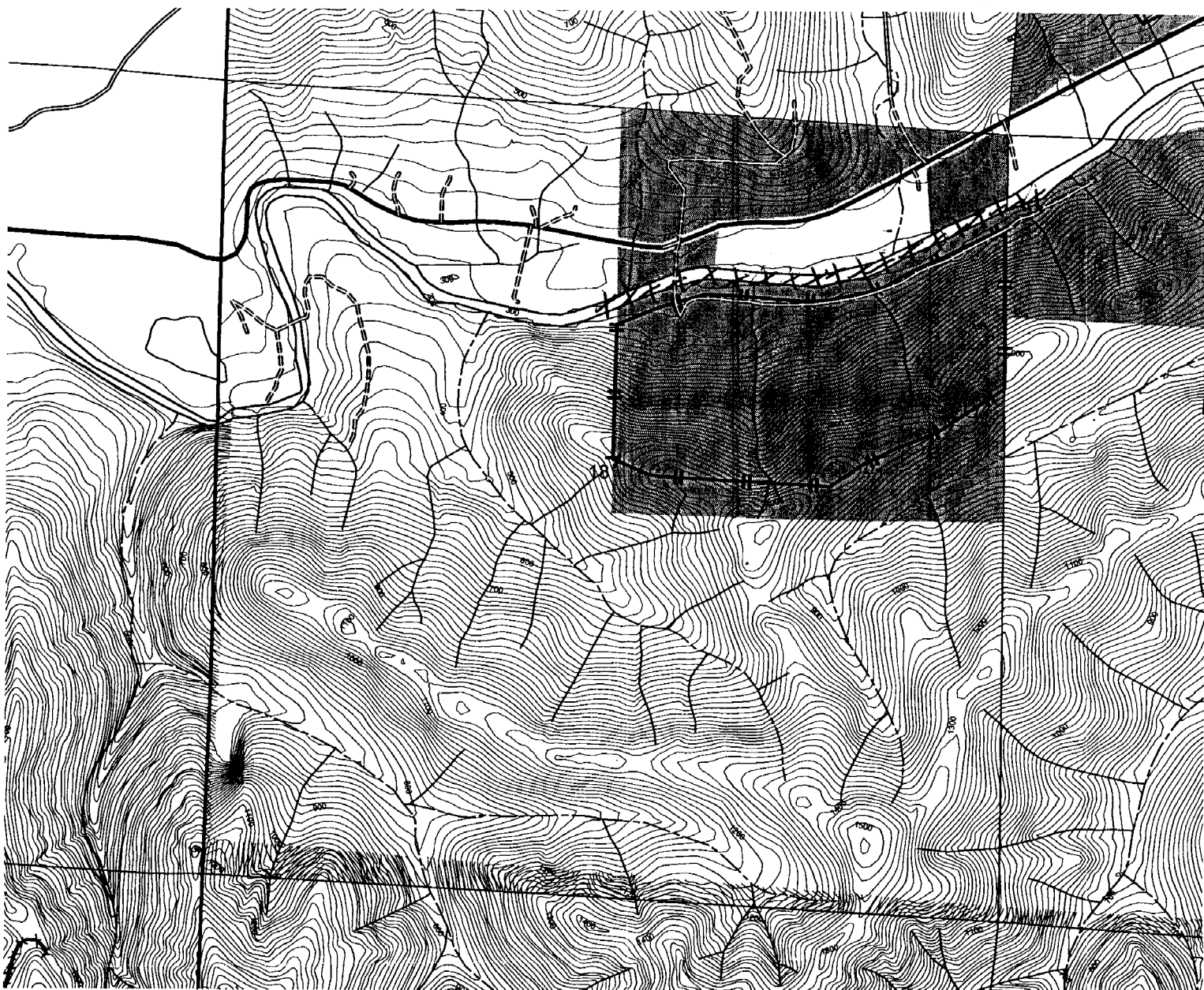

Aerial Spray Plan

Applicator Farm and Forest Inc.
Unit # 1 Stand #
Unit Name CARLOWATER
Targets: Herbaceous weeds and forbes
Acres 70 Appl. Rate: 5 gal/acre

Carrier: Water
Spray Mix Chemical Per Acre
Velpar DF 2.5 lbs
Sulfometuron 3 oz
Clopyralid 8 oz

WRITTEN PLAN

All chemical application rules specified in the Oregon Forest Practices Act will be adhered to. A buffer strip parallel to each fish bearing or domestic stream will be left to protect water from the direct application of chemicals. Protected resources will be reviewed with the applicator prior to application. A Company Forester will be nearby to monitor weather. Additional Mitigating Measures:

- ☐ Trees remaining from harvest operations and targeted for treatment are in excess of the riparian and leave tree requirements.
- ☒ The helicopter used for applying herbicides to Roseburg Resources plantations will be equipped with and may implement a unique half boom shutoff system which can limit the swath width to approximately 25 feet, and will more accurately align the swath edge under the center of the helicopter while reducing drift. This system will be implemented in areas where site and environmental conditions (terrain, weather, RMA width, etc.) dictate the need for additional protection measures.

☐ Application will comply with all regulations pertaining to seasonal and temporal restrictions around the identified wildlife resource site.
☐ Other Not Applicable 3/1/07
Landowner Representative date

LEGEND

Treatment Area
Type F/D Streams XXXXXXXX

WRITTEN PLAN REQUIRED:

☒ YES ☐ NO