

State of Oregon
Department of Forestry / Department of Revenue
Notification number: 2007-781-50666 [78127554]

Attached is the processed information from the Notification of Operation and/or Application for Permits.

Please review this information and retain for future reference.

☒ - Notice is given to the State Forester that an operation will be conducted on the lands described herein (ORS 527.670).

☒ - A permit to operate power driven machinery is issued for the lands described herein (ORS 477.625)

n

I. WHERE TIMBER HARVESTING IS PART OF THE PROPOSED OPERATION:

A. NOTICE TO TIMBER OWNER: Party owning the harvested timber at the point it is first measured is shown in the section marked TIMBER OWNER and is responsible for payment of Oregon timber taxes.

B. NOTICE TO LAND OWNER: Party shown in the section marked LAND OWNER is responsible for reforestation of the site if so required.

II. WRITTEN PLANS:

☐ - A WRITTEN PLAN may be required before certain activities can commence on the Operation.

A WRITTEN PLAN may be required for the situations indicated by an ☒ below. A WRITTEN PLAN must be submitted or a WRITTEN WAIVER must be obtained from the State Forester before any portion of the operation may commence.

☒ - Within 100 feet of a large lake or Type F or Type D stream.
[OAR 629-605-170(1)(a)]

☐ - Within 300 feet of a wildlife resource site listed in the 1984 ODF/ODFW Cooperative Agreement. [OAR 629-605-170(1)(b)]

☐ - Within 300 feet of any resource identified in the Divisions 645 or 665 of the administrative rules. [OAR 629-605-170(1)(c)]

☐ - Within 300 feet of a state or federally listed threatened or endangered wildlife resource site. [OAR 629-605-170(1)(d)]

Please contact the Oregon Department of Forestry forester named on the Unit Information sheet for further information on requirements that may be necessary to meet before any activity/operation begins.

Signed by Duane Zentner - representing the Land owner.

District: **Western Lane**
Office: **Veneta**

County: **Lane**
WOSTOT:

Received by ODF on June 6, 2007 at 1432

15 DAY WAITING PERIOD REQUIRED

******* NOTICE *******

The State Forester has determined that the following items requiring your attention are located within or adjacent to your operation area:

☐ - Concerns ☒ - Resources ☒ - Water

See Unit Information on subsequent pages for details.

Operator:

Strata Industries, Inc
100 W Q St
Springfield, OR 97477
Phone: 726-0845

Land owner:

Roseburg Resources Co
23129 Vaughn Road
Veneta, OR 97487
Phone: (541) 935-2507

Timber owner:

Phone:

Marvin D. Brown
State Forester

Rick Rogers
District Forester

(Subscriber)

Unit: 1

Status: Active

Stewardship Forester: Jordan Ryder

Phone number: (541) 935-2283

Start date: 6/25/2007

End date: 9/15/2007

Site conditions: Lake or Stream within 100 ft

FP = L

Slope greater 65%

No mass soil movement

FPA = H

Acres: 71

Feet:

Estimated harvest: MBF

Activity: Herbicide Application

Methods: Ground

Brand name: Imazapyr

Carrier: None

Additives: None

App rate: None

Sc	Twp	Rge	Government lot	N E				N W				S W				S E				Harv tax	Reg use
				n e	n w	s w	s e	n e	n w	s w	s e	n e	n w	s w	s e	n e	n w	s w	s e		
18	17S	08W		X	X	X	X														WT1

Water Concern Information

Description	Classification	Rule
Lake Creek	F str-lg Unknown class Mand written plan	170a
Lake Creek Tribs	Unknown class	

Protected Resources Information

Code	Description	Comment	Rule
MUR	Marbled Murrelet Nest Site		
HLH	High Landslide Hazard Site		

Department of Forestry

Notification: 07-50666 [78127554]

Unit: 2

Status: Active

Stewardship Forester: Jordan Ryder

Phone number: (541) 935-2283

Start date: 6/25/2007

End date: 9/15/2007

Site conditions: Lake or Stream within 100 ft
Slope greater 65%
No mass soil movement

FP = L

FPA = H

Acres: 36

Feet:

Estimated harvest: MBF

Activity: Herbicide Application

Methods: Ground

Brand name: Glyphosate; Imazapyr; SFM75

Carrier: None

Additives: None

App rate: None

Sc	Twp	Rge	Government lot	N E				N W				S W				S E				Harv tax	Reg use
				n e	n w	s w	s e	n e	n w	s w	s e	n e	n w	s w	s e	n e	n w	s w	s e		
18	17S	08W		X		X	X														
17	17S	08W						X													WT1 WT1

Water Concern Information

Description	Classification	Rule
Lake Creek	F str-lg Mand written plan	
McVey Creek	Unknown class	170a

Protected Resources Information

Code	Description	Comment	Rule
HLH	High Landslide Hazard Site		
MUR	Marbled Murrelet Nest Site		

NE				NW				SW				SE				SEC	TWP	RGE
N	N	S	S	N	N	S	S	N	N	S	S	N	N	S	S			
E	W	W	E	E	W	W	E	E	W	W	E	E	W	W	E			
																18	17 S	8 W

Operation Area: SMITH RIVER

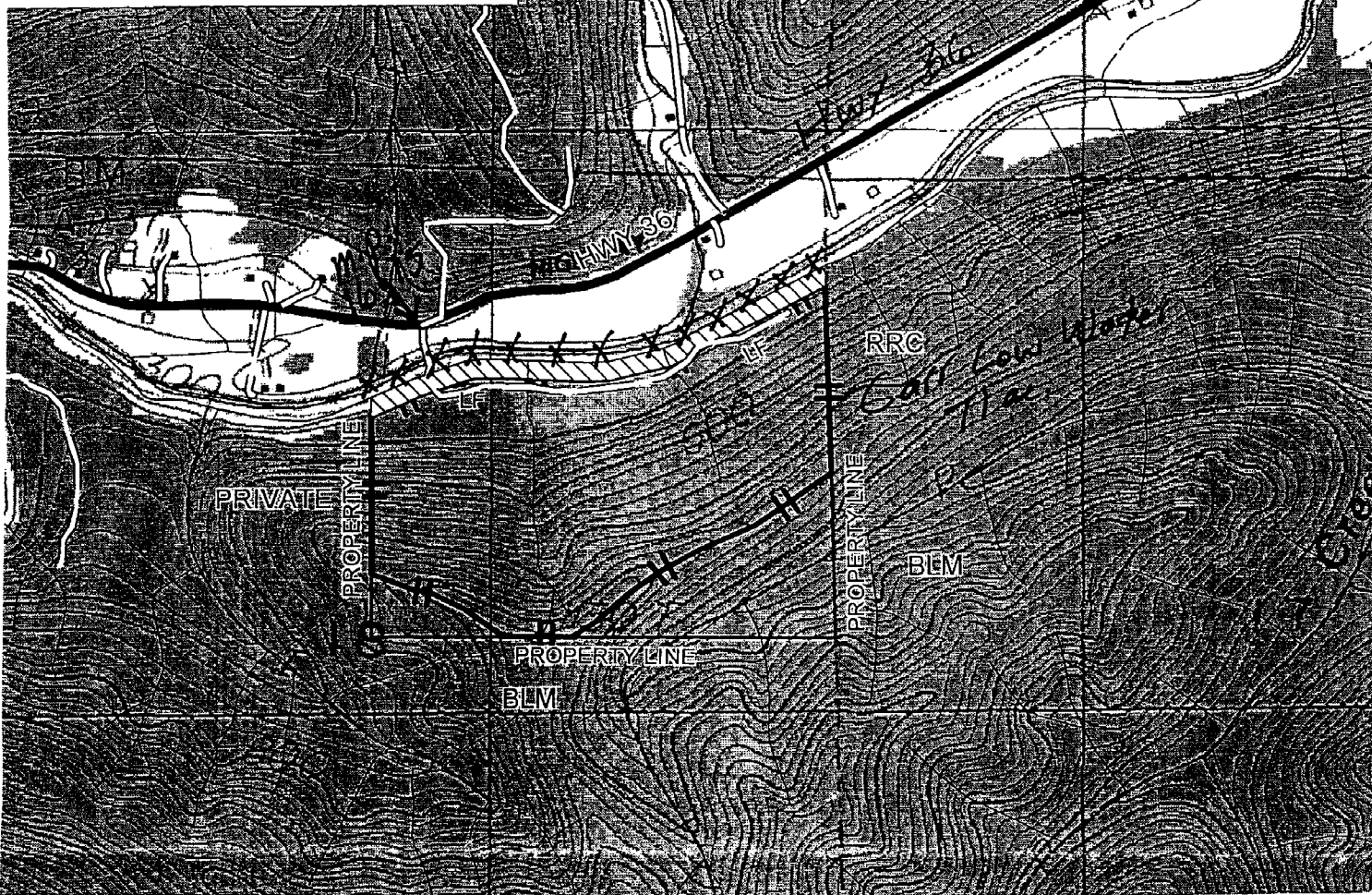

date

Type F/D Streams XXXXXXXX

17S 8W, Sec 18, 17

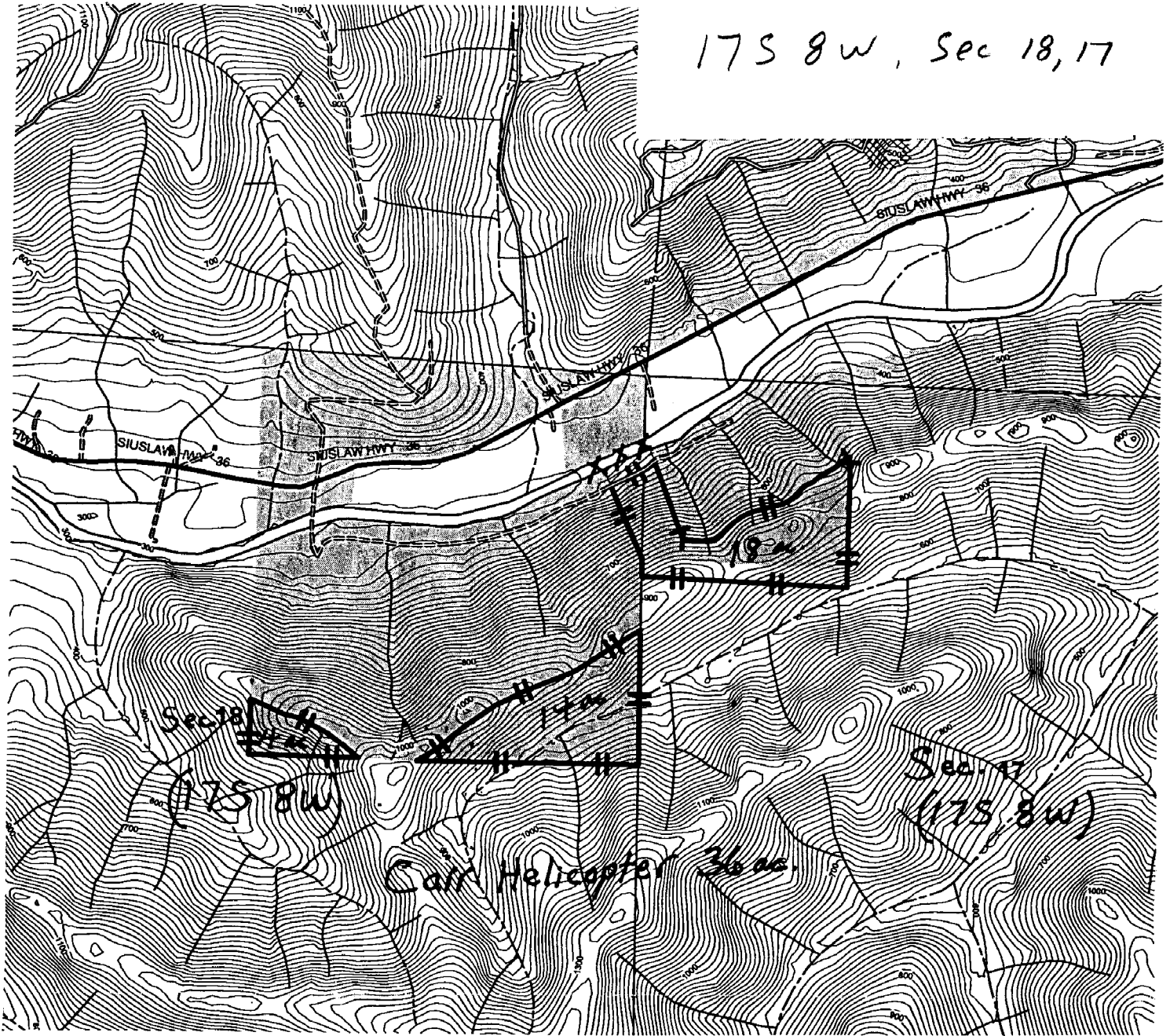

Hand Application Plan

Applicator: Strata Forestry
Unit # 601 Stand #

Targets: hardwoods, brush Acres 36
herbaceous

Planned Activities

- ☒ Hack Squirt Hardwoods
- ☒ Backpack Spray Shrubs
- ☒ Backpack Spray Herbs

Herbicides / Surfactants

1. Glyphosate 3 qt.
2. Imazapyr 50%
3. SFM 751 3 oz
4.

Special Instructions

WRITTEN PLAN REQUIRED:

☒ YES ☐ NO

WRITTEN PLAN

All chemical application rules specified in the Oregon Forest Practices Act will be adhered to. Resource protection will be reviewed with the applicator prior to application.

MITIGATION MEASURES - Along Fish Bearing or Domestic Waters

- ☐ Trees remaining from the harvest operations and targeted for treatment are in excess of the riparian and leave tree requirements.
- ☒ No application will be done within 10' of the aquatic area of the identified stream.
- ☐ Other

Treatment Area

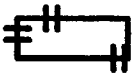

Type F/D Streams XXXXXXX

Duane Jentel
Landowner Representative

6/5/07
date