

State of Oregon
Department of Forestry / Department of Revenue
Notification number: 2007-781-50690 [78127578] 2007 Gimpl Hill Spot Spray

Attached is the processed information from the Notification of Operation and/or Application for Permits.
Please review this information and retain for future reference.

[X] Notice is given to the State Forester that an operation will be conducted on the lands described herein (ORS 527.670).

I. WHERE TIMBER HARVESTING IS PART OF THE PROPOSED OPERATION:

District: **Western Lane**
Office: **Veneta**

County: **Lane**
WOSTOT:

A. NOTICE TO TIMBER OWNER: Party owning the harvested timber at the point it is first measured is shown in the section marked TIMBER OWNER and is responsible for payment of Oregon timber taxes.

B. NOTICE TO LAND OWNER: Party shown in the section marked LAND OWNER is responsible for reforestation of the site if so required.

Received by ODF on June 12, 2007 by fax

15 DAY WAITING PERIOD REQUIRED

II. WRITTEN PLANS:

[] - A WRITTEN PLAN may be required before certain activities can commence on the operation.

A WRITTEN PLAN may be required for the situations indicated by an **[X]** below. A WRITTEN PLAN must be submitted or a WRITTEN WAIVER must be obtained from the State Forester before any portion of the operation may commence.

[X] - Within 100 feet of a large lake or Type F or Type D stream.
[OAR 629-605-170(1)(a)]

[] - Within 300 feet of a wildlife resource site listed in the 1984 ODF/ODFW Cooperative Agreement. [OAR 629-605-170(1)(b)]

[] - Within 300 feet of any resource identified in the Divisions 645 or 665 of the administrative rules. [OAR 629-605-170(1)(c)]

[] - Within 300 feet of a state or federally listed threatened or endangered wildlife resource site. [OAR 629-605-170(1)(d)]

Please contact the Oregon Department of Forestry forester named on the Unit Information sheet for further information on requirements that may be necessary to meet before any activity/operation begins.

Signed by **Mike Emmons** - representing the Land owner.

******* NOTICE *******

The State Forester has determined that the following items requiring your attention are located within or adjacent to your operation area:

[] - Concerns **[]** - Resources **[X]** - Water

See Unit Information on subsequent pages for details.

Operator:

Oregon Forest Management Services
41580 Deerhorn Rd
Springfield, OR 97478
Phone: (541) 896-3757

Land owner:

Seneca Jones Timber Co, L P
P O Box 10265
Eugene, OR 97440
Phone: (541) 689-1231

Timber owner:

Phone:

Marvin D. Brown
State Forester

Rick Rogers
District Forester

{Subscriber}

Unit: 1

Status: Active

Stewardship Forester: Ole Buch

Phone number: (541) 935-2283

Start date: 6/14/2007

End date: 12/30/2007

Site conditions: Lake or Stream within 100 ft

Slope of 0% to 35%

No mass soil movement

FP = L

FPA = H

Acres: 700

Feet:

Estimated harvest: MBF

Activity: Herbicide Application

Methods: Manual

Brand name: Garlon4;Herbimax;Moract

Carrier: None

Additives: None

App rate: None

Sc	Twp	Rge	Government lot	N E				N W				S W				S E				Harv tax	Reg use
				n	n	s	s	n	n	s	s	n	n	s	s	n	n	s	s		
				e	w	w	e	e	w	w	e	e	w	w	e	e	w	w	e		
16	18S	04W								X	X	X	X	X	X	X	X	X	X		WT1
21	18S	04W						X	X												WT1

Water Concern Information

Description	Classification	Rule
Spencer Creek Trib	F str-med-sm Unknown class Mand written plan	170a
Unnamed	Other wetland-> 0.25 ac	

Seneca Jones
Timber Company

Twp.18S Rng. 04W Sec 16

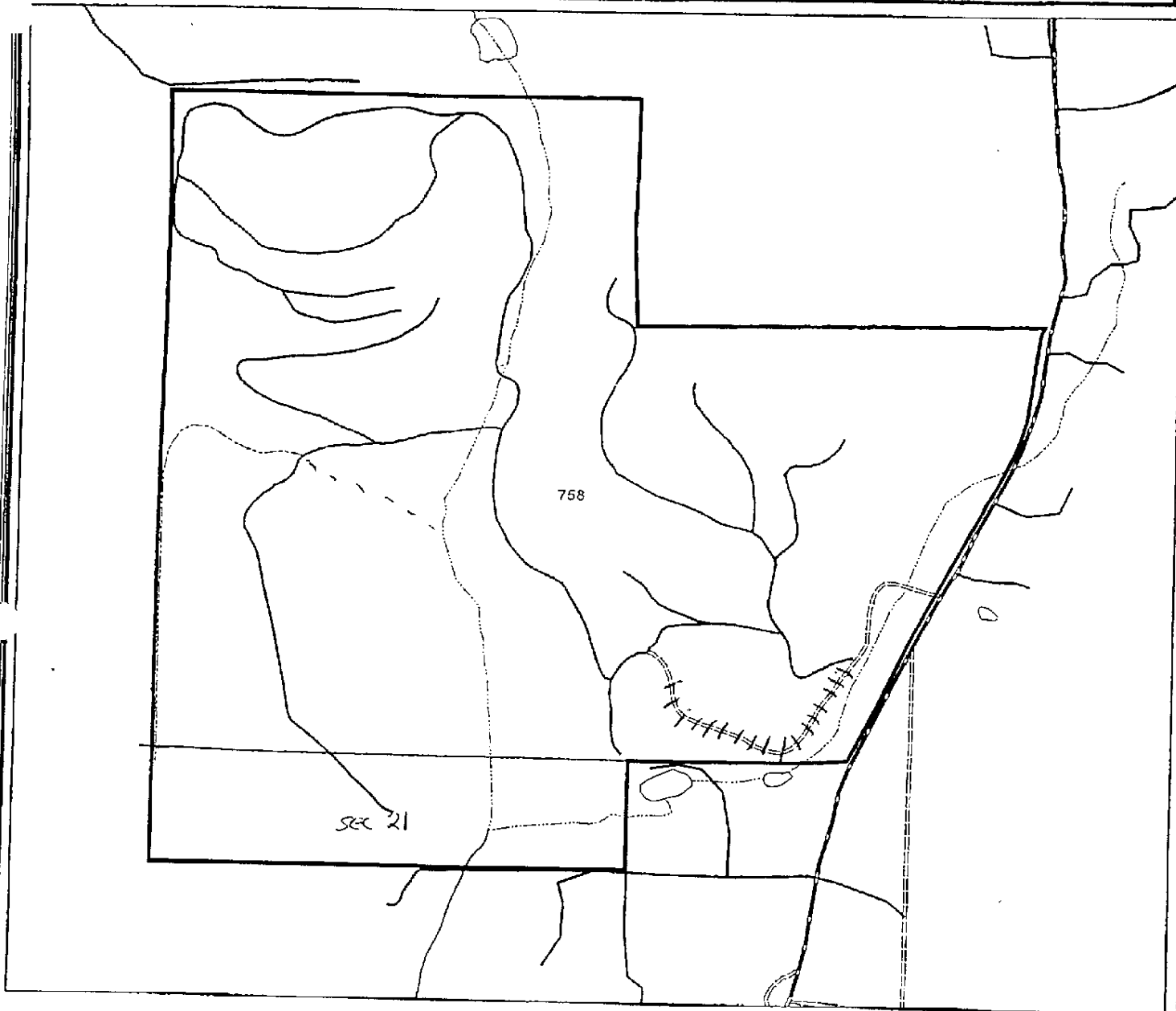

1 inch equals 833 feet

<input type="checkbox"/> OWNERSHIP	--- <all other values>	ALL OTHER ROADS
#1	--- INT LAKE	NO CLASS
	--- LAKE	--- TRAIL
	--- LARGE	--- DIRT
	--- MEDIUM	--- GRAVEL
	--- RIVER	--- DIVIDED
	--- SMALL	--- HIGHWAY
		--- RAILROAD
		--- BRUSH
		<input checked="" type="checkbox"/> Brush-Manual Scotchbroom

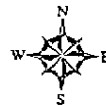

Gimple Hill
Blackberries &
Scotchbroom Spray

Comments: sec 16
5 1/2 NW, SW 1/4, SE 1/4

June 12, 2007
ODF Western Lane Forest Protection District
Re: Written Plan for 2007 Operations

Seneca Jones Timber Company herein submits a written plan for operations near a resource protection area. In accordance with the Oregon Forest Practices Act, these operations shall provide equal or better protection for the environment while enhancing effectiveness of forest management operations and achievement of the desired future condition. This written plan is based on the following information:

Type of Operation:	Manual Herbicide Application
Unit:	Gimpl Hill
Legal Description:	T18S, R4W, Section 16/21
Unit Size:	700 acres
Reason for Plan:	Operation within 100' of Small, 'F' class stream

Information:

A tributary to Spencer Creek flows through the Gimpl Hill Spot Spray treatment area. This specific resource protection area is identified on the attached map. This stream is classed as a small, 'F' or fish-bearing stream, in this area. Seneca plans to apply herbicides adjacent to, but no closer than 10', of the indicated watercourse, allowing this buffer to protect the stream from any potential drift or error of application and maintain shade on the watercourse. Therefore, Seneca will not directly apply herbicides in the buffer zone. This manual application primarily for control of woody brush vegetation and hardwood sprouts.

The protection of this stream zone will be ensured by Seneca's continued dedication to the proper application of herbicides through the following practices. Prior to application a Seneca representative will relay the information included in this written plan to the applicator. This information will include a thorough review of the stream zone and the 10' no spray buffer zone as well as property line locations. Prior to and during the application period the applicator will take continuous weather measurements to assess risk and continued plan success. These stream zone protection measures are consistent with best management practices and will not affect any of the required components of the riparian management zone.

In closing we believe these measures will benefit both the environment and the operations of Seneca Jones Timber Company. If there are any concerns or more appropriate measures to be considered, please telephone our office at 541.461.6245 respectively. Otherwise, we will anticipate your approval of this measure and proceed as indicated during our operations.

Sincerely,

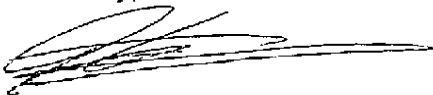

Mike Emmons
Eugene - Seneca Jones Timber Company

June 12, 2007

ODF Western Lane Forest Protection District

RE: Notify of Operator Change

Seneca Jones Timber Company would like to notify the change of operator on the following notifications:

Notification number: 07-781-50573

FOR: 2007 Hack & Squirt

Current Operator: Mike Emmons
Seneca Jones Timber Company
P.O. Box 10265
Eugene, OR. 97440
PH. # 541-461-6245

Operator change to: Strata Forestry, Inc.
Keith Lawson
100 West Q. Street
Springfield, OR. 97477
Ph. # 541-726-0845

Sincerely,

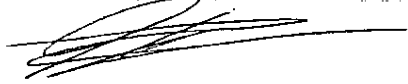

Mike Emmons
(Forester)