

State of Oregon
Department of Forestry / Department of Revenue
Notification number: 2007-781-50801 [78127689] Lowpass Ground Treatment

Attached is the processed information from the Notification of Operation and/or Application for Permits.
Please review this information and retain for future reference.

- Notice is given to the State Forester that an operation will be conducted on the lands described herein (ORS 527.670).

- A permit to operate power driven machinery is issued for the lands described herein (ORS 477.625)

historic site; c; n

I. WHERE TIMBER HARVESTING IS PART OF THE PROPOSED OPERATION:

District: **Western Lane**
Office: **Veneta**

A. NOTICE TO TIMBER OWNER: Party owning the harvested timber at the point it is first measured is shown in the section marked TIMBER OWNER and is responsible for payment of Oregon timber taxes.

County: **Lane**
WOSTOT:

B. NOTICE TO LAND OWNER: Party shown in the section marked LAND OWNER is responsible for reforestation of the site if so required.

Received by ODF on July 11, 2007 by mail

15 DAY WAITING PERIOD REQUIRED

II. WRITTEN PLANS:

- A WRITTEN PLAN may be required before certain activities can commence on the Operation.

***** N O T I C E *****

A WRITTEN PLAN may be required for the situations indicated by an below. A WRITTEN PLAN must be submitted or a WRITTEN WAIVER must be obtained from the State Forester before any portion of the operation may commence.

The State Forester has determined that the following items requiring your attention are located within or adjacent to your operation area:

- Concerns - Resources - Water

- Within 100 feet of a large lake or Type F or Type D stream. [OAR 629-605-170(1)(a)]

See Unit Information on subsequent pages for details.

- Within 300 feet of a wildlife resource site listed in the 1984 ODF/ODFW Cooperative Agreement. [OAR 629-605-170(1)(b)]

Operator:

Weyerhaeuser Co-So Vly
P O Box 1819
Eugene, OR 97440

Phone: (541) 744-4600

- Within 300 feet of any resource identified in the Divisions 645 or 665 of the administrative rules. [OAR 629-605-170(1)(c)]

- Within 300 feet of a state or federally listed threatened or endangered wildlife resource site. [OAR 629-605-170(1)(d)]

Land owner:

Weyerhaeuser Co-So Vly
P O Box 1819
Eugene, OR 97440

Phone: (541) 744-4600

Please contact the Oregon Department of Forestry forester named on the Unit Information sheet for further information on requirements that may be necessary to meet before any activity/operation begins.

Timber owner:

Signed by **Willie Bronson** - representing the Land owner.

Phone:

(Subscriber)

Marvin D. Brown
State Forester

Rick Rogers
District Forester

Unit: 1

Status: Active

Stewardship Forester: Paul Clements

Phone number: (541) 935-2283

Start date: 8/01/2007 End date: 12/31/2007

Site conditions: Lake or Stream within 100 ft
 Slope of 35% to 65%
 No mass soil movement

FP = L

FPA = H

Acres: 50 Feet: Estimated harvest: MBF

Activity: Herbicide Application

Methods: Ground

Brand name: ArsenalAC; Chopper; Method; Garlon4;

Carrier: None

Additives: Moract

App rate: None

Sc	Twp	Rge	Government lot	NE				NW				SW				SE				Harv tax	Reg use
				n	n	s	s	n	n	s	s	n	n	s	s	n	n	s	s		
				e	w	w	e	e	w	w	e	e	w	w	e	e	w	w	e		
34	15S	07W										X			X	X	X	X		WT1	

Protected Resources Information

Code Description	Comment	Rule
NSO Northern Spotted Owl Site	May require written plan	210

Unit: 2

Status: Active

Stewardship Forester: Paul Clements

Phone number: (541) 935-2283

Start date: 8/01/2007 End date: 12/31/2007

Site conditions: Lake or Stream within 100 ft
 Slope of 35% to 65%
 No mass soil movement

FP = L

FPA = H

Acres: 8 Feet: Estimated harvest: MBF

Activity: Herbicide Application

Methods: Ground

Brand name: See Unit 1

Carrier: None

Additives: None

App rate: None

Sc	Twp	Rge	Government lot	N E				N W				S W				S E				Harv tax	Reg use
				n	n	s	s	n	n	s	s	n	n	s	s	n	n	s	s		
06	16S	06W				X												X			WT1

Water Concern Information

Description	Classification	Rule
Long Tom Trib	Unknown class	

Unit: 3

Status: Active

Stewardship Forester: Paul Clements

Phone number: (541) 935-2283

Start date: 8/01/2007

End date: 12/31/2007

Site conditions: Lake or Stream within 100 ft
 Slope of 35% to 65%
 No mass soil movement

FP = L

FPA = H

Acres: 70

Feet:

Estimated harvest: MBF

Activity: Herbicide Application

Methods: Ground

Brand name: See Unit 1

Carrier: None

Additives: None

App rate: None

Sc	Twp	Rge	Government lot	NE				NW				SW				SE				Harv tax	Reg use
				n	n	s	s	n	n	s	s	n	n	s	s	n	n	s	s		
08	16S	06W			X	X		X			X										WT1

Water Concern Information

Description	Classification	Rule
Long Tom Trib	F str-med N str-sm Unknown class Mand written plan	170a

Unit: 4

Status: Active

Stewardship Forester: Paul Clements

Phone number: (541) 935-2283

Start date: 8/01/2007

End date: 12/31/2007

Site conditions: Lake or Stream within 100 ft
 Slope of 35% to 65%
 No mass soil movement

FP = L

FPA = H

Acres: 5

Feet:

Estimated harvest: MBF

Activity: Herbicide Application

Methods: Ground

Brand name: See Unit 1

Carrier: None

Additives: None

App rate: None

Sc	Twp	Rge	Government lot	N E				N W				S W				S E				Harv tax	Reg use
				n	n	s	s	n	n	s	s	n	n	s	s	n	n	s	s		
				e	w	w	e	e	w	w	e	e	w	w	e	e	w	w	e		
18	16S	06W		X	X																WT1

Water Concern Information

Description	Classification	Rule
Long Tom Trib	Unknown class	

Unit: 5

Status: Active

Stewardship Forester: Paul Clements

Phone number: (541) 935-2283

Start date: 8/01/2007

End date: 12/31/2007

Site conditions: Lake or Stream within 100 ft
 Slope of 35% to 65%
 No mass soil movement

FP = L

FPA = H

Acres: 39

Feet:

Estimated harvest: MBF

Activity: Herbicide Application

Methods: Ground

Brand name: See Unit 1

Carrier: None

Additives: None

App rate: None

Sc	Twp	Rge	Government lot	NE				NW				SW				SE				Harv tax	Reg use
				n	n	s	s	n	n	s	s	n	n	s	s	n	n	s	s		
				e	w	w	e	e	w	w	e	e	w	w	e	e	w	w	e		
17	16S	06W																			WT1
20	16S	06W		X															X		WT1

Water Concern Information

Description	Classification	Rule
Long Tom Tribs	F str-dom use Unknown class Mand written plan	170a

Unit: 6

Status: Active

Stewardship Forester: Paul Clements

Phone number: (541) 935-2283

Start date: 8/01/2007

End date: 12/31/2007

Site conditions: Lake or Stream within 100 ft
 Slope of 35% to 65%
 No mass soil movement

FP = L

FPA = H

Acres: 63

Feet:

Estimated harvest: MBF

Activity: Herbicide Application

Methods: Ground

Brand name: See Unit 1

Carrier: None

Additives: None

App rate: None

Sc	Twp	Rge	Government lot	NE				NW				SW				SE				Harv tax	Reg use
				n	n	s	s	n	n	s	s	n	n	s	s	n	n	s	s		
				e	w	w	e	e	w	w	e	e	w	w	e	e	w	w	e		
02	16S	07W														X	X	X			WT1

Water Concern Information

Description	Classification	Rule
Lake Creek	F str-1g-sm-dom use Unknown class Mand written plan	170a

Protected Resources Information

Code Description	Comment	Rule
NSO Northern Spotted Owl Site	May require written plan	210

Unit: 7

Status: Active

Stewardship Forester: Paul Clements

Phone number: (541) 935-2283

Start date: 8/01/2007

End date: 12/31/2007

Site conditions: Lake or Stream within 100 ft
 Slope of 35% to 65%
 No mass soil movement

FP = L

FPA = H

Acres: 50

Feet:

Estimated harvest: MBF

Activity: Herbicide Application

Methods: Ground

Brand name: See Unit 1

Carrier: None

Additives: None

App rate: None

Sc	Twp	Rge	Government lot	NE				NW				SW				SE				Harv tax	Reg use
				n	n	s	s	n	n	s	s	n	n	s	s	n	n	s	s		
				e	w	w	e	e	w	w	e	e	w	w	e	e	w	w	e		
09	16S	07W										X					X				WT1

Special Concerns

Code Description Comment

SH Scenic Highway

Unit: 8

Status: Active

Stewardship Forester: Paul Clements

Phone number: (541) 935-2283

Start date: 8/01/2007

End date: 12/31/2007

Site conditions: Lake or Stream within 100 ft
 Slope of 35% to 65%
 No mass soil movement

FP = L

FPA = H

Acres: 50

Feet:

Estimated harvest: MBF

Activity: Herbicide Application

Methods: Ground

Brand name: See Unit 1

Carrier: None

Additives: None

App rate: None

Sc	Twp	Rge	Government lot	NE				NW				SW				SE				Harv tax	Reg use
				n	n	s	s	n	n	s	s	n	n	s	s	n	n	s	s		
				e	w	w	e	e	w	w	e	e	w	w	e	e	w	w	e		
09	16S	07W																			WT1
10	16S	07W												X					X		WT1

Water Concern Information

Description	Classification	Rule
Lake Creek Tribs	F str-dom use Unknown class Mand written plan	170a

Unit: 9

Status: Active

Stewardship Forester: Paul Clements

Phone number: (541) 935-2283

Start date: 8/01/2007 End date: 12/31/2007

Site conditions: Lake or Stream within 100 ft
 Slope of 35% to 65%
 No mass soil movement

FP = L

FPA = H

Acres: 55 Feet: Estimated harvest: MBF

Activity: Herbicide Application

Methods: Ground

Brand name: See Unit 1

Carrier: None

Additives: None

App rate: None

Sc	Twp	Rge	Government lot	NE				NW				SW				SE				Harv tax	Reg use
				n	n	s	s	n	n	s	s	n	n	s	s	n	n	s	s		
				e	w	w	e	e	w	w	e	e	w	w	e	e	w	w	e		
15	16S	07W						X	X												WT1
16	16S	07W		X																	WT1

Water Concern Information

Description	Classification	Rule
Post Creek	F str-med N str-sm Mand written plan	170a

Unit: 10

Status: Active

Stewardship Forester: Paul Clements

Phone number: (541) 935-2283

Start date: 8/01/2007

End date: 12/31/2007

Site conditions: Lake or Stream within 100 ft
 Slope of 35% to 65%
 No mass soil movement

FP = L

FPA = H

Acres: 60

Feet:

Estimated harvest: MBF

Activity: Herbicide Application

Methods: Ground

Brand name: See Unit 1

Carrier: None

Additives: None

App rate: None

Sc	Twp	Rge	Government lot	NE				NW				SW				SE				Harv tax	Reg use
				n	n	s	s	n	n	s	s	n	n	s	s	n	n	s	s		
12	16S	07W		e	w	w	e	e	w	w	e	e	w	w	e	e	w	w	e		WT1

Special Concerns

Code Description Comment

SH Scenic Highway

Water Concern Information

Description Classification Rule

Conrad Creek Tribs N str-sm Unknown class

Protected Resources Information

Code Description Comment Rule

NSO Northern Spotted Owl Site May require written plan 210

Unit: 11

Status: **Active**

Stewardship Forester: **Paul Clements**

Phone number: **(541) 935-2283**

Start date: **8/01/2007** End date: **12/31/2007**

Site conditions: **Lake or Stream within 100 ft**
Slope of 35% to 65%
No mass soil movement

FP = L

FPA = H

Acres: **9** Feet: Estimated harvest: MBF

Activity: **Herbicide Application**

Methods: **Ground**

Brand name: **See Unit 1**

Carrier: **None**

Additives: **None**

App rate: **None**

Sc	Twp	Rge	Government lot	NE				NW				SW				SE				Harv tax	Reg use
				n	n	s	s	n	n	s	s	n	n	s	s	n	n	s	s		
12	16S	07W				X										X	X				WT1

Unit: 12

Status: Active

Stewardship Forester: Paul Clements

Phone number: (541) 935-2283

Start date: 8/01/2007 End date: 12/31/2007

Site conditions: Lake or Stream within 100 ft
 Slope of 35% to 65%
 No mass soil movement

FP = L

FPA = H

Acres: 50 Feet: Estimated harvest: MBF

Activity: Herbicide Application

Methods: Ground

Brand name: See Unit 1

Carrier: None

Additives: None

App rate: None

Sc	Twp	Rge	Government lot	NE				NW				SW				SE				Harv tax	Reg use
				n	n	s	s	n	n	s	s	n	n	s	s	n	n	s	s		
20	16S	07W										X	X	X	X						WT1

Water Concern Information

Description	Classification	Rule
Lake Creek	F str-lg-dom use Unknown class Mand written plan	170a

Protected Resources Information

Code Description	Comment	Rule
OSP Osprey Nest Site		

Unit: 13

Status: Active

Stewardship Forester: Paul Clements

Phone number: (541) 935-2283

Start date: 8/01/2007

End date: 12/31/2007

Site conditions: Lake or Stream within 100 ft
 Slope of 35% to 65%
 No mass soil movement

FP = L

FPA = H

Acres: 80

Feet:

Estimated harvest: MBF

Activity: Herbicide Application

Methods: Ground

Brand name: See Unit 1

Carrier: None

Additives: None

App rate: None

Sc	Twp	Rge	Government lot	N E				N W				S W				S E				Harv tax	Reg use
				n	n	s	s	n	n	s	s	n	n	s	s	n	n	s	s		
24	16S	07W								X	X	X	X	X						WT1	

Water Concern Information

Description	Classification	Rule
Long Tom Trib	F str-sm N str-sm Mand written plan	170a

Unit: 14

Status: Active

Stewardship Forester: Paul Clements

Phone number: (541) 935-2283

Start date: 8/01/2007

End date: 12/31/2007

Site conditions: Lake or Stream within 100 ft
 Slope greater 65%
 No mass soil movement

FP = L

FPA = H

Acres: 70

Feet:

Estimated harvest: MBF

Activity: Herbicide Application

Methods: Ground

Brand name: See Unit 1

Carrier: None

Additives: None

App rate: None

Sc	Twp	Rge	Government lot	NE				NW				SW				SE				Harv tax	Reg use
				n	n	s	s	n	n	s	s	n	n	s	s	n	n	s	s		
24	16S	07W		X			X														WT1

Water Concern Information

Description	Classification	Rule
Long Tom Trib	F str-med Unknown class Mand written plan	170a

1815

Weyerhaeuser Company
South Valley Operations Western Timberlands
P.O. Box 1819, Eugene, OR 97440
(541) 744-4600 (541) 746-2511 [24 hrs.]

Area/Road No. Bill West

Ground Herbicide Application Report

District: South Valley

Season Fall 07

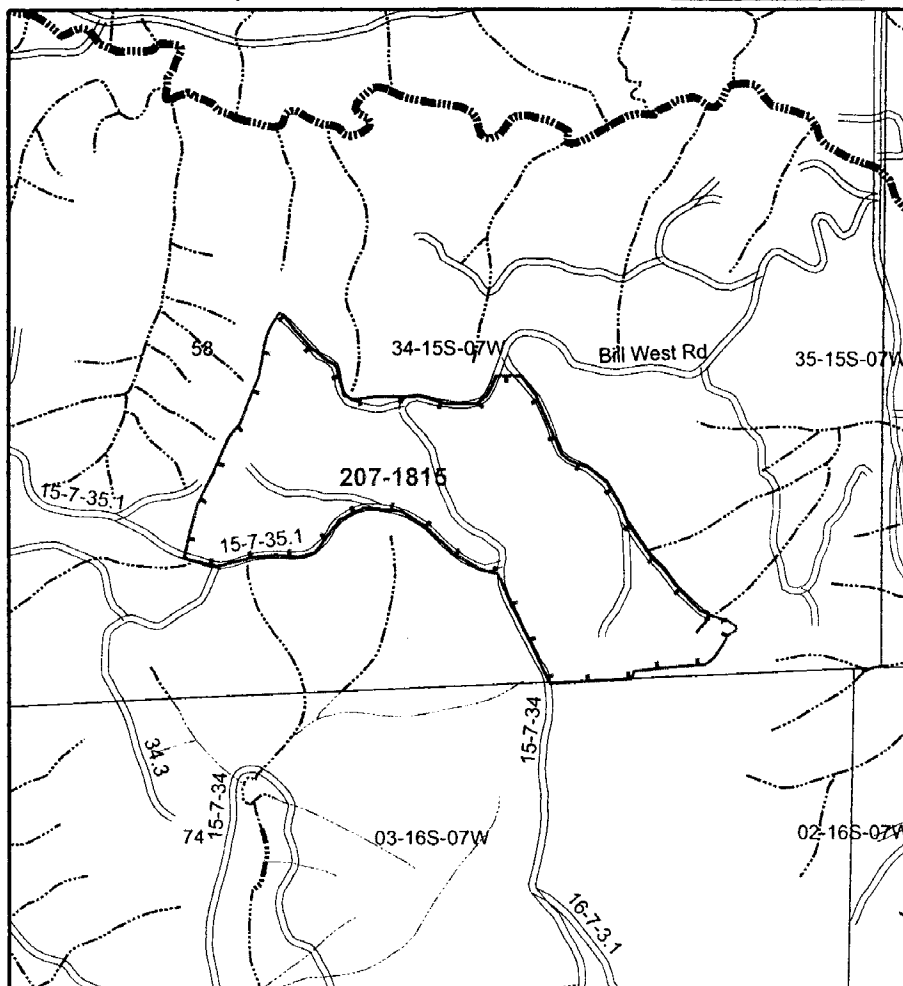

Sec(s)	34		
Twp(s)	15S		
Rge(s)	7W		

Elevation: _____ Scale 1" = 1,000'

Type of Equipment: Bark Pack
Application Method: #15 Foliar-based

Contractor/Co.: _____

Full name of applicator/certification #: _____

Reforestation Unit #: _____
Estimated Trees/acre _____
Harvest Completion _____
Site Preparation Date _____

Meter-Jet@Specifications:
10 milliliters mix applied per tree
19 square feet treated (area per tree)

Chemical Supplier (Check One):
 Helena Chemical Wilbur Ellis
 Containers rinsed at least 3x & recycled
Comments: _____

Date _____ By _____

Note: This record shall be kept for 3 years in accordance with ORS 634.146.

Unit	Acres	Chemical/Ac (Trade Name)				Surfactant-Carrier/Ac				Water G/Acre	Total G/Acre	Site Prep	Release	Target Species
		Chemical												
1815	50													BLM, Chink, Downy wood etc
Actual														

Written plan required? Yes No

Resource to be protected: P/A
Submitted to: _____ Date _____
Contractor Signed: _____ Date _____
State Approved Date: _____

Additional Requirements

Neighbor Notification: _____

Wetland Protection: _____

Open Water/Rainfall: _____

T/E Protection: _____

Other: _____

Date State Notification Submitted: 7/11/07
Notes: 15-day waiting period cannot be waived for aerial spray.
Full name of all applicators and trainees applying pesticide must be recorded. All information must be recorded within 30 days following the pesticide application.

- Accord Conc, #62719-324
- Arsenal, #241-299
- Chopper, #241-296
- Clean Crop LV6 #34704-125
- Conifer-90, #34704-689
- Escort, #352-439
- Other: _____
- Garlon 3A, #62719-37
- Garlon 4, #464-554
- Oust XP, #352-601
- Transline, #62719-259
- Velpar L, # 352-392
- Other: _____

Weyerhaeuser Company
South Valley Operations Western Timberlands
P.O. Box 1819, Eugene, OR 97440
(541) 744-4600 (541) 746-2511 [24 hrs.]

Area/Road No. Deer Dam Salvage

Ground Herbicide Application Report

District: South Valley

Season Fall-07

Sec(s)	<u>06</u>		
Twp(s)	<u>16S</u>		
Rge(s)	<u>6W</u>		

Elevation: _____ Scale 1" = 1,000'

Type of Equipment: Back Pack
Application Method: H2S - Filter, Bag

Contractor/Co.: _____

Full name of applicator/certification #: _____

Reforestation Unit #: _____
Estimated Trees/acre _____
Harvest Completion _____
Site Preparation Date _____

Meter-Jet® Specifications:
10 milliliters mix applied per tree
19 square feet treated (area per tree)

Chemical Supplier (Check One):
 Helena Chemical Wilbur Ellis
 Containers rinsed at least 3x & recycled
Comments: _____

Date _____ By _____

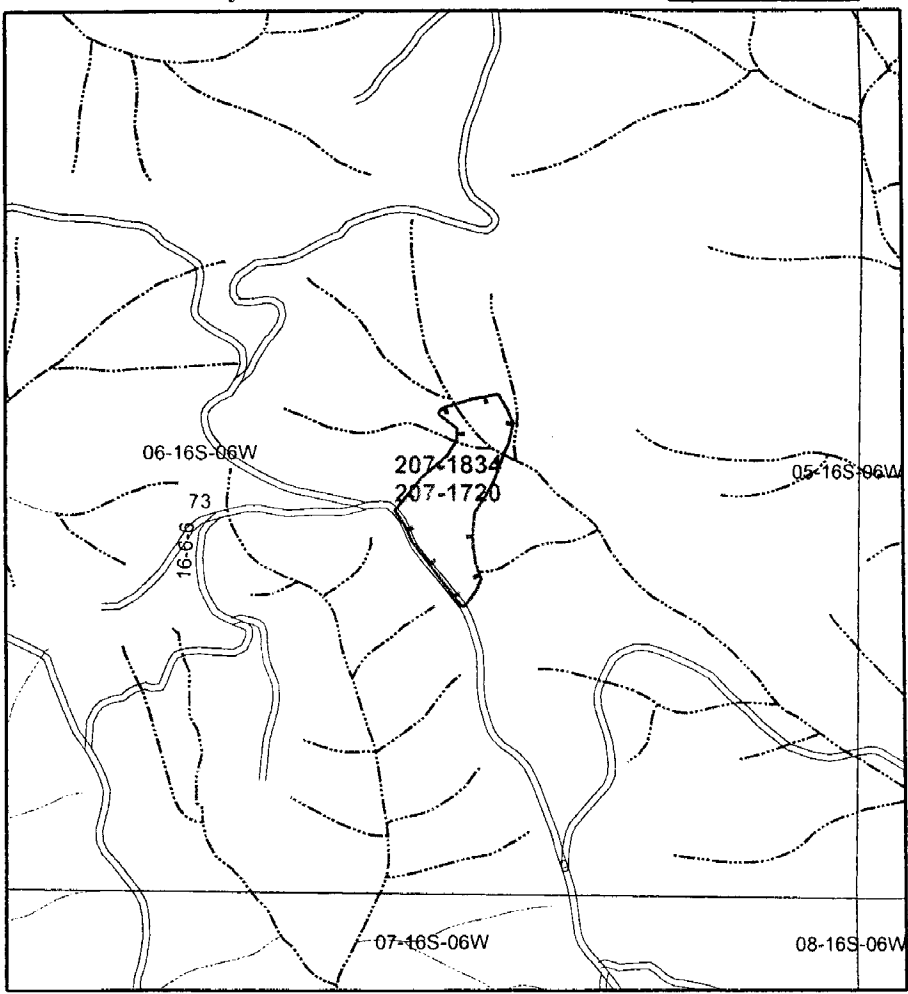

Note: This record shall be kept for 3 years in accordance with ORS 634.146.

Unit	Acres	Chemical/Ac (Trade Name)				Surfactant-Carrier/Ac				Water G/Acre	Total G/Acre	Site Prep	Release	Target Species	
		Chemical													
															BLM Madrone
Actual															

Written plan required? Yes No
Resource to be protected: N/A
Submitted to: _____ Date _____
Contractor Signed: _____ Date _____
State Approved Date: _____

Additional Requirements

Neighbor Notification: _____
 Wetland Protection: _____
 Open Water/Rainfall: _____
 T/E Protection: _____
 Other: _____

- Accord Conc, #62719-324
- Arsenal, #241-299
- Chopper, #241-296
- Clean Crop LV6 #34704-125
- Conifer-90, #34704-689
- Escort, #352-439
- Other: _____
- Garlon 3A, #62719-37
- Garlon 4, #464-554
- Oust XP, #352-601
- Transline, #62719-259
- Velpar L, # 352-392
- Other: _____

Date State Notification Submitted: 7/11/07
Notes: 15-day waiting period cannot be waived for aerial spray.
Full name of all applicators and trainees applying pesticide must be recorded. All information must be recorded within 30 days following the pesticide application.

Weyerhaeuser Company
 South Valley Operations Western Timberlands
 P.O. Box 1819, Eugene, OR 97440
 (541) 744-4600 (541) 746-2511 [24 hrs.]

1517

Area/Road No. Feather Farm C/U

Ground Herbicide Application Report

District: South Valley

Season Fall-07

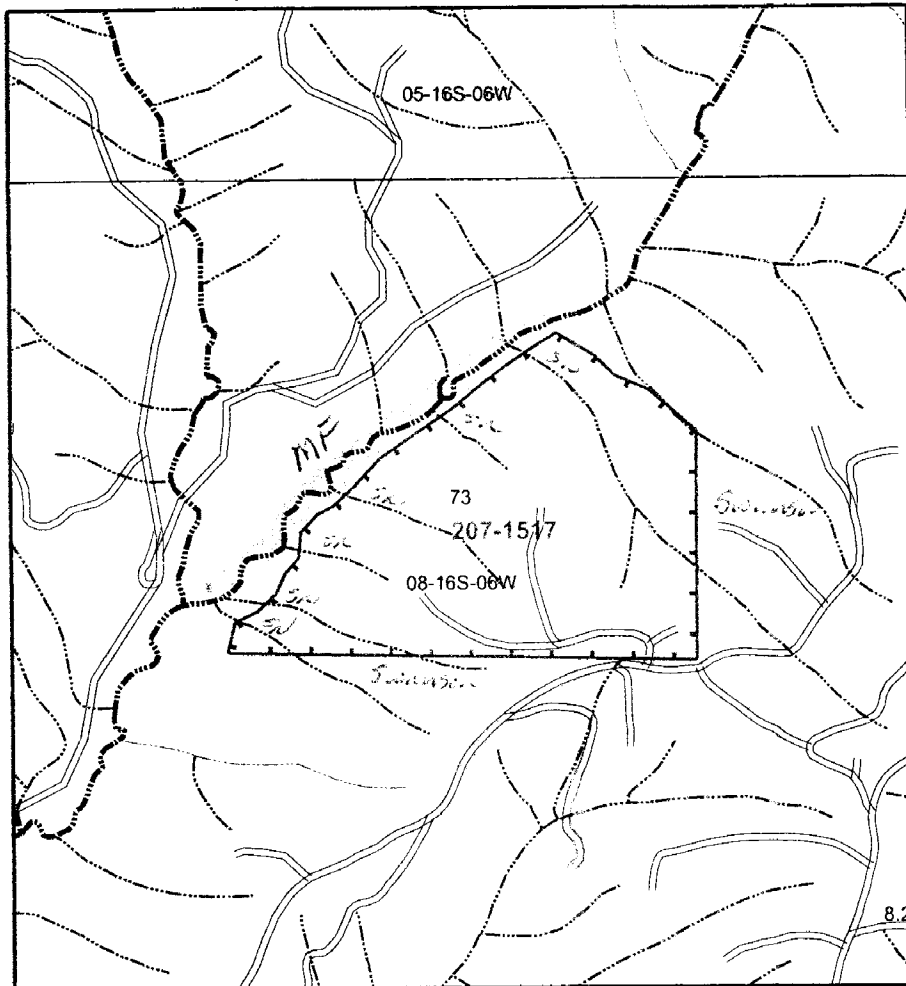

Sec(s)	8		
Twp(s)	165		
Rge(s)	600		

Elevation: _____ Scale 1" = 1,000'

Type of Equipment: Back Pack
 Application Method: Hand Spraying, Broadcast

Contractor/Co.: _____

Full name of applicator/certification #: _____

Reforestation Unit #: _____
 Estimated Trees/acre _____
 Harvest Completion _____
 Site Preparation Date _____

Meter-Jet® Specifications:
 10 milliliters mix applied per tree
 19 square feet treated (area per tree)

Chemical Supplier (Check One):
 Helena Chemical Wilbur Ellis
 Containers rinsed at least 3x & recycled
 Comments: _____

Date _____ By _____

Note: This record shall be kept for 3 years in accordance with ORS 634.146.

Unit	Acres	Chemical/Ac (Trade Name)		Surfactant-Carrier/Ac		Water G/Acre	Total G/Acre	Site Prep	Release	Target Species
		Chemical								
1517	70								X	BLM, Chink
Actual										

Written plan required? Yes No

Resource to be protected: MF Stream
 Submitted to: ODF website Date 7/11/07
 Contractor Signed: _____ Date _____
 State Approved Date: _____

Additional Requirements

Neighbor Notification: _____
 Wetland Protection: _____
 Open Water/Rainfall: _____
 T/E Protection: _____
 Other: _____

- Accord Conc, #62719-324
- Arsenal, #241-299
- Chopper, #241-296
- Clean Crop LV6 #34704-125
- Conifer-90, #34704-689
- Escort, #352-439
- Other: _____
- Garlon 3A, #62719-37
- Garlon 4, #464-554
- Oust XP, #352-601
- Transline, #62719-259
- Velpar L, # 352-392
- Other: _____

Date State Notification Submitted: 7/11/07
 Note: 15-day waiting period cannot be waived for aerial spray.
 Full name of all applicators and trainees applying pesticide must be recorded. All information must be recorded within 30 days following the pesticide application.

WRITTEN PLAN OF OPERATION

DISCUSSION:

The following Written plan is for broadcast ground, stem/stump injection and/or backpack foliar operations within 100' of Type F and Type D streams as shown on the attached maps.

No trees within 20' and vegetation within 15' of Type F and D streams will be treated.

Mixing and loading of chemicals will not be done within 100' of Type F and D streams.

The attached plats shows unit boundaries, F and/or D type streams and Chemicals that may be used on all or portions of the treatment areas.

Township	<u>25</u>	Range	<u>6W</u>	Sections	<u>8</u>
Township	_____	Range	_____	Sections	_____
Township	_____	Range	_____	Sections	_____
Township	_____	Range	_____	Sections	_____
Township	_____	Range	_____	Sections	_____

Units Names/ Numbers:

Feather Farm # 1517 MF Stream along North side of unit

SUBMITTED BY: Walter Brown DATE: 7/12/07

APPROVED BY: _____ DATE: _____

AGREED TO BY: _____ DATE: _____

Map Attached:

Weyerhaeuser Company
 South Valley Operations Western Timberlands
 P.O. Box 1819, Eugene, OR 97440
 (541) 744-4600 (541) 746-2511 [24 hrs.]

Area/Road No. Michals Cr Salvage

Ground Herbicide Application Report

District: South Valley

Season Fall 07

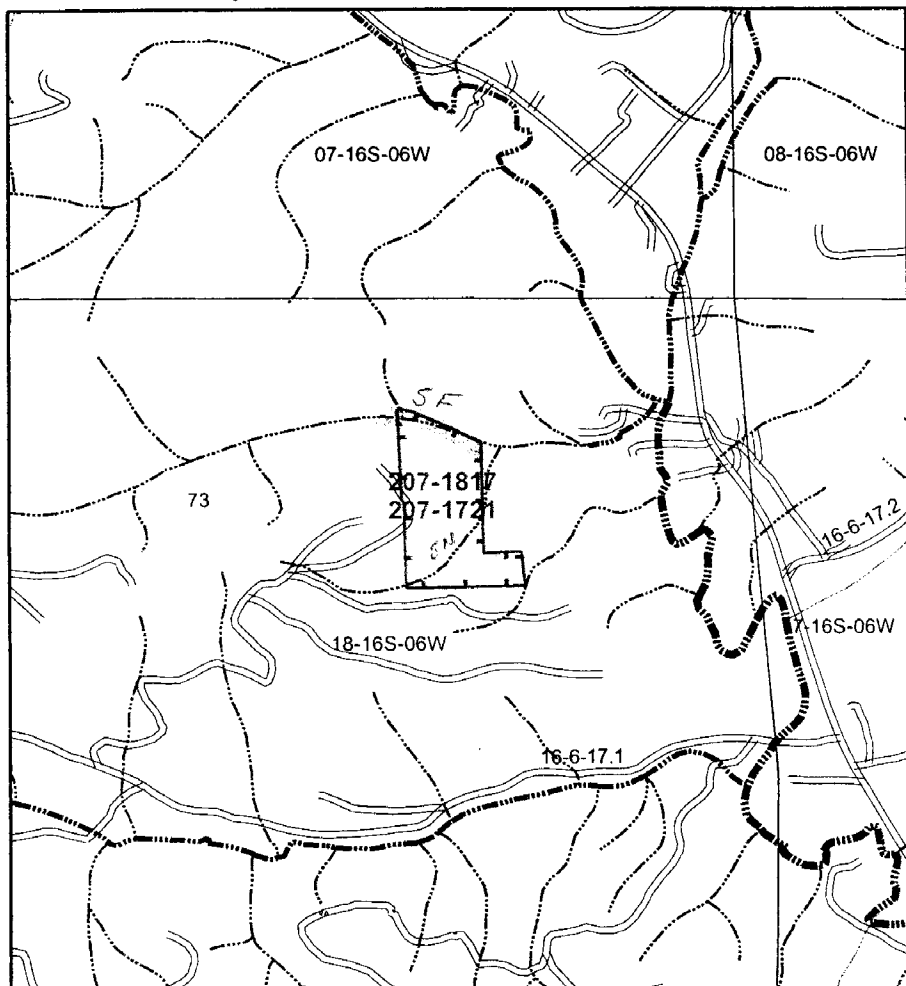

Sec(s)	18		
Twp(s)	16S		
Rge(s)	6W		

Elevation: _____ Scale 1" = 1,000'

Type of Equipment: Back Pack
 Application Method: HS Foliar

Contractor/Co.: _____

Full name of applicator/certification #: _____

Reforestation Unit #: _____
 Estimated Trees/acre _____
 Harvest Completion _____
 Site Preparation Date _____

Meter-Jet® Specifications:
 10 milliliters mix applied per tree
 19 square feet treated (area per tree)

Chemical Supplier (Check One):
 Helena Chemical Wilbur Ellis
 Containers rinsed at least 3x & recycled
 Comments: _____

Date _____ By _____

Note: This record shall be kept for 3 years in accordance with ORS 634.146.

Unit	Acres	Chemical/Ac (Trade Name)		Surfactant-Carrier/Ac		Water G/Acre	Total G/Acre	Site Prep	Release	Target Species
		Chemical								
1817	5							Y		R.L.M. Madrone
Actual										

Written plan required? Yes No

Resource to be protected: SF North side of road
 Submitted to: ORI Veneta Date 7/11/07
 Contractor Signed: _____ Date _____
 State Approved Date: _____

Additional Requirements

Neighbor Notification: _____
 Wetland Protection: _____
 Open Water/Rainfall: _____
 T/E Protection: _____
 Other: _____

Date State Notification Submitted: 7/11/07
 Notes: 15-day waiting period cannot be waived for aerial spray.
 Full name of all applicators and trainees applying pesticide must be recorded. All information must be recorded within 30 days following the pesticide application.

- Accord Conc, #62719-324
- Arsenal, #241-299
- Chopper, #241-296
- Clean Crop LV6 #34704-125
- Conifer-90, #34704-689
- Escort, #352-439
- Other: _____
- Garlon 3A, #62719-37
- Garlon 4, #464-554
- Oust XP, #352-601
- Transline, #62719-259
- Velpar L, # 352-392
- Other: _____

WRITTEN PLAN OF OPERATION

DISCUSSION:

The following Written plan is for broadcast ground, stem/stump injection and/or backpack foliar operations within 100' of Type F and Type D streams as shown on the attached maps.

No trees within 20' and vegetation within 15' of Type F and D streams will be treated.

Mixing and loading of chemicals will not be done within 100' of Type F and D streams.

The attached plats shows unit boundaries, F and/or D type streams and Chemicals that may be used on all or portions of the treatment areas.

Township <u>16 S</u>	Range <u>6 W</u>	Sections <u>18</u>
Township _____	Range _____	Sections _____
Township _____	Range _____	Sections _____
Township _____	Range _____	Sections _____
Township _____	Range _____	Sections _____

Units Names/ Numbers:

Michael Co Salvage #1817 SF Type along North side
of unit

SUBMITTED BY: Willie Brown **DATE:** 7/10/07

APPROVED BY: _____ **DATE:** _____

AGREED TO BY: _____ **DATE:** _____

Map Attached:

Weyerhaeuser Company
South Valley Operations Western Timberlands
P.O. Box 1819, Eugene, OR 97440
(541) 744-4600 (541) 746-2511 [24 hrs.]

Area/Road No. Long Term 20

Ground Herbicide Application Report

District: South Valley

Season Fall 07

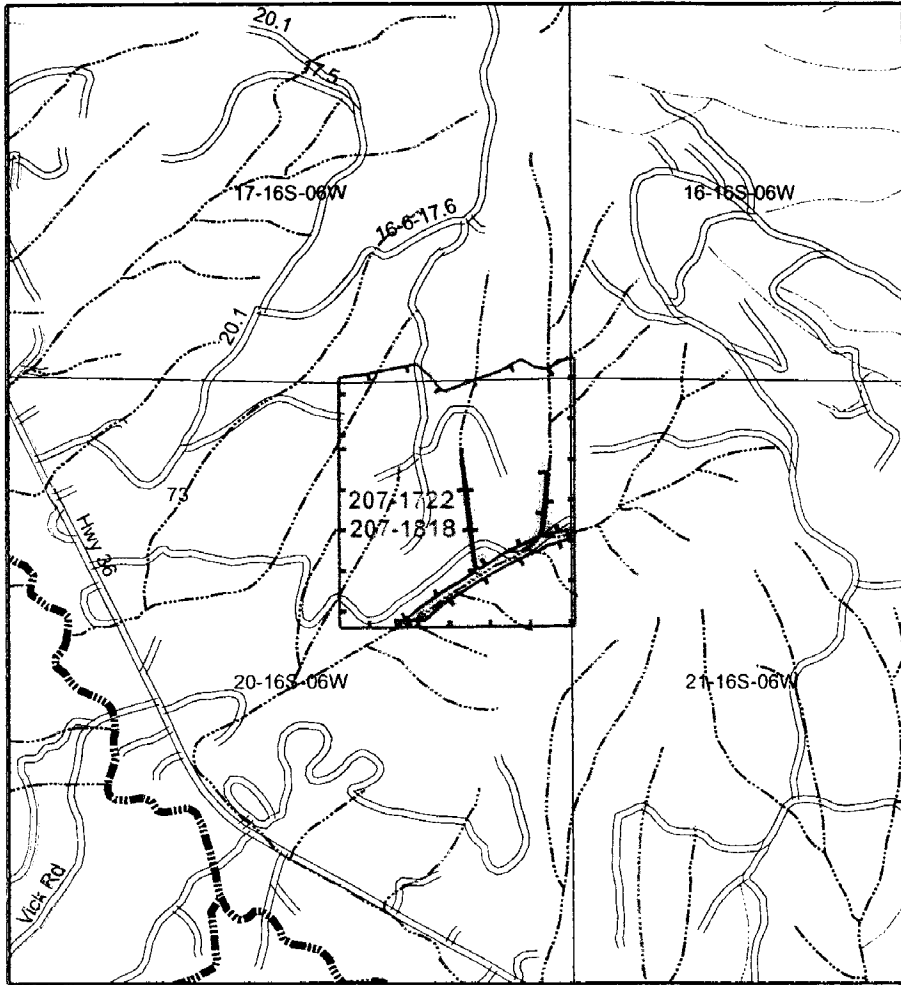

Sec(s)	<u>17, 20</u>		
Twp(s)	<u>16S</u>		
Rge(s)	<u>6W</u>		

Elevation: _____ Scale 1" = 1,000'

Type of Equipment: Back Pack
Application Method: Roll Sprayer

Contractor/Co.: _____

Full name of applicator/certification #: _____

Reforestation Unit #: _____

Estimated Trees/acre _____

Harvest Completion _____

Site Preparation Date _____

Meter-Jet® Specifications:

10 milliliters mix applied per tree

19 square feet treated (area per tree)

Chemical Supplier (Check One):

Helena Chemical Wilbur Ellis
 Containers rinsed at least 3x & recycled

Comments: _____

Date _____ By _____

Note: This record shall be kept for 3 years in accordance with ORS 634.146.

Unit	Acres	Chemical/Ac		Surfactant-Carrier/Ac		Water G/Acre	Total G/Acre	Site Prep	Release	Target Species
		Chemical	(Trade Name)							
<u>1818</u>	<u>39</u>							<input checked="" type="checkbox"/>		<u>BLM, Chicks</u>
Actual										

Written plan required? Yes No

Resource to be protected: SF, DWS Streams

Submitted to: ODF Veneta Date 7/1/07

Contractor Signed: _____ Date _____

State Approved Date: _____

- Accord Conc, #62719-324
- Arsenal, #241-299
- Chopper, #241-296
- Clean Crop LV6 #34704-125
- Conifer-90, #34704-689
- Escort, #352-439
- Other: _____

- Garlon 3A, #62719-37
- Garlon 4, #464-554
- Oust XP, #352-601
- Transline, #62719-259
- Velpar L, # 352-392
- Other: _____

Additional Requirements

Neighbor Notification: _____

Wetland Protection: _____

Open Water/Rainfall: _____

T/E Protection: _____

Other: _____

Date State Notification Submitted: 7/11/07

Notes: 15-day waiting period cannot be waived for aerial spray.
Full name of all applicators and trainees applying pesticide must be recorded. All information must be recorded within 30 days following the pesticide application.

WRITTEN PLAN OF OPERATION

DISCUSSION:

The following Written plan is for broadcast ground, stem/stump injection and/or backpack foliar operations within 100' of Type F and Type D streams as shown on the attached maps.

No trees within 20' and vegetation within 15' of Type F and D streams will be treated.

Mixing and loading of chemicals will not be done within 100' of Type F and D streams.

The attached plats shows unit boundaries, F and/or D type streams and Chemicals that may be used on all or portions of the treatment areas.

Township	<u>165</u>	Range	<u>66</u>	Sections	<u>17/20</u>
Township	_____	Range	_____	Sections	_____
Township	_____	Range	_____	Sections	_____
Township	_____	Range	_____	Sections	_____
Township	_____	Range	_____	Sections	_____

Units Names/ Numbers:

Long Tom 20 # 1818 SF&DWS streams within unit

SUBMITTED BY:	<u>William Brown</u>	DATE:	<u>7/11/07</u>
APPROVED BY:	_____	DATE:	_____
AGREED TO BY:	_____	DATE:	_____

Map Attached:

Weyerhaeuser Company
South Valley Operations Western Timberlands
 P.O. Box 1819, Eugene, OR 97440
 (541) 744-4600 (541) 746-2511 [24 hrs.]

Area/Road No. Hwy O Flynn

Ground Herbicide Application Report

District: **South Valley**

Season Fall 07

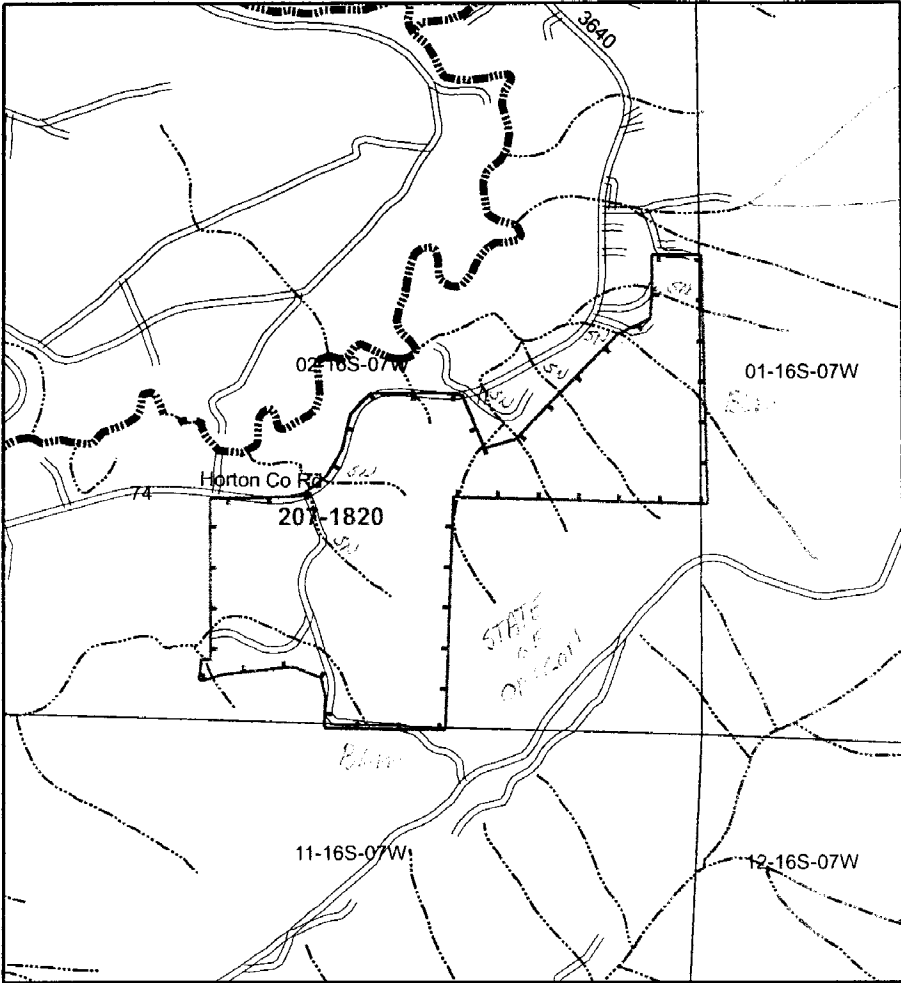

Sec(s)	02		
Twp(s)	16S		
Rgc(s)	7W		

Elevation: _____ Scale 1" = 1,000'

Type of Equipment: Back Pack
 Application Method: AES Foliage

Contractor/Co.: _____

Full name of applicator/certification #: _____

Reforestation Unit #: _____
 Estimated Trees/acre _____
 Harvest Completion _____
 Site Preparation Date _____

Meter-Jet® Specifications:
 10 milliliters mix applied per tree
 19 square feet treated (area per tree)

Chemical Supplier (Check One):
 Helena Chemical Wilbur Ellis
 Containers rinsed at least 3x & recycled
 Comments: _____

Date _____ By _____

Note: This record shall be kept for 3 years in accordance with ORS 634.146.

Unit	Acres	Chemical/Ac (Trade Name)		Surfactant-Carrier/Ac		Water G/Acre	Total G/Acre	Site Prep	Release	Target Species
		Chemical								
1820	62							X		BLM
Actual										

Written plan required? Yes No
 Resource to be protected: P/B
 Submitted to: _____ Date _____
 Contractor Signed: _____ Date _____
 State Approved Date: _____

Additional Requirements

Neighbor Notification: _____
 Wetland Protection: _____
 Open Water/Rainfall: _____
 T/E Protection: _____
 Other: _____

- Accord Conc, #62719-324
- Arsenal, #241-299
- Chopper, #241-296
- Clean Crop LV6 #34704-125
- Conifer-90, #34704-689
- Escort, #352-439
- Other: _____
- Garlon 3A, #62719-37
- Garlon 4, #464-554
- Oust XP, #352-601
- Transline, #62719-259
- Velpar L, # 352-392
- Other: _____

Date State Notification Submitted: 7/11/07
 Notes: 15-day waiting period cannot be waived for aerial spray.
 Full name of all applicators and trainees applying pesticide must be recorded. All information must be recorded within 30 days following the pesticide application.

Weyerhaeuser Company
 South Valley Operations Western Timberlands
 P.O. Box 1819, Eugene, OR 97440
 (541) 744-4600 (541) 746-2511 [24 hrs.]

Area/Road No. Post School

Ground Herbicide Application Report

District: South Valley

Season Fall-07

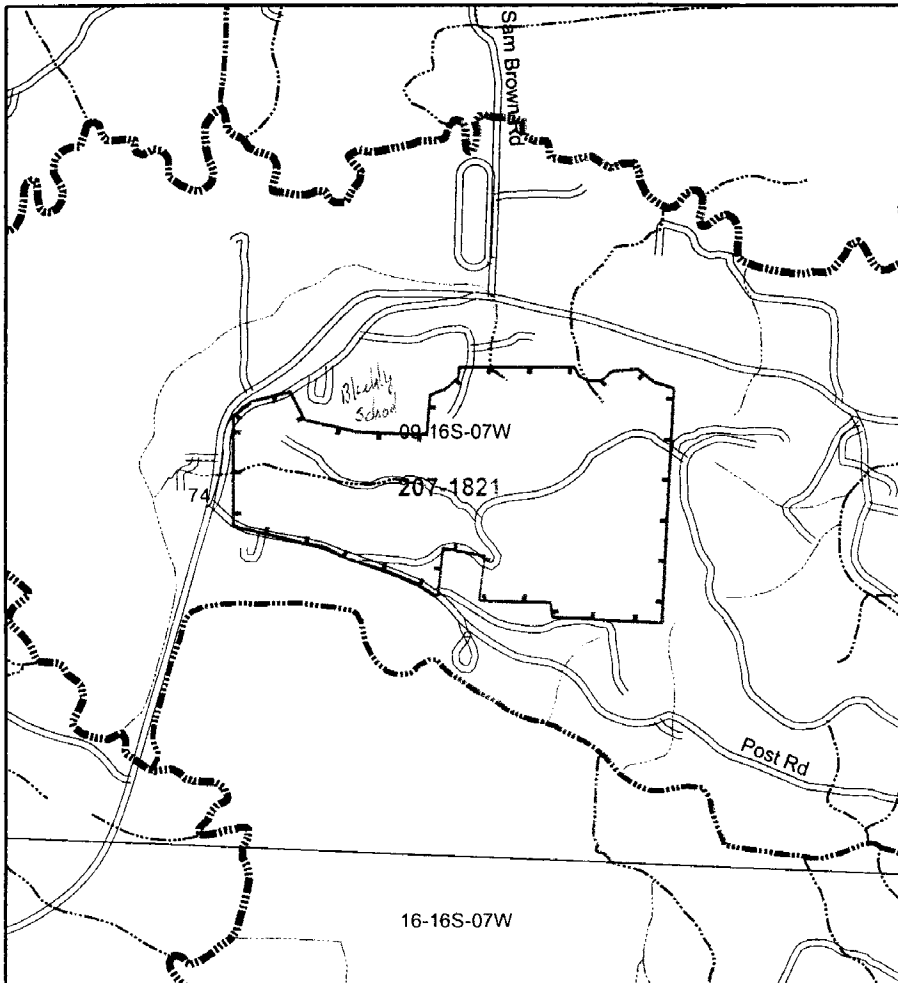

Sec(s)	<u>09</u>		
Twp(s)	<u>16S</u>		
Rge(s)	<u>7W</u>		

Elevation: _____ Scale 1" = 1,000'

Type of Equipment: Backhoe
 Application Method: H/S. Fisher

Contractor/Co.: _____

Full name of applicator/certification #: _____

Reforestation Unit #: _____
 Estimated Trees/acre _____
 Harvest Completion _____
 Site Preparation Date _____

Meter-Jet@Specifications:
 10 milliliters mix applied per tree
 19 square feet treated (area per tree)

Chemical Supplier (Check One):
 Helena Chemical Wilbur Ellis
 Containers rinsed at least 3x & recycled
 Comments: _____

Date: _____ By: _____

Note: This record shall be kept for 3 years in accordance with ORS 634.146.

Unit	Acres	Chemical/Ac (Trade Name)		Surfactant-Carrier/Ac		Water G/Acre	Total G/Acre	Site Prep	Release	Target Species
		Chemical								
<u>1821</u>	<u>50</u>							<input checked="" type="checkbox"/>		<u>BLM Downwood</u>
Actual										

Written plan required? Yes No
 Resource to be protected: W/P
 Submitted to: _____ Date: _____
 Contractor Signed: _____ Date: _____
 State Approved Date: _____

Additional Requirements

Neighbor Notification: _____
 Wetland Protection: _____
 Open Water/Rainfall: _____
 T/E Protection: _____
 Other: _____

- Accord Conc, #62719-324
- Arsenal, #241-299
- Chopper, #241-296
- Clean Crop LV6 #34704-125
- Conifer-90, #34704-689
- Escort, #352-439
- Other: _____
- Garlon 3A, #62719-37
- Garlon 4, #464-554
- Oust XP, #352-601
- Transline, #62719-259
- Velpar L, # 352-392
- Other: _____

Date State Notification Submitted: 7/11/07
 Notes: 15-day waiting period cannot be waived for aerial spray.
 Full name of all applicators and trainees applying pesticide must be recorded. All information must be recorded within 30 days following the pesticide application.

Weyerhaeuser Company
 South Valley Operations Western Timberlands
 P.O. Box 1819, Eugene, OR 97440
 (541) 744-4600 (541) 746-2511 [24 hrs.]

1822

Area/Road No. Post Road North

Ground Herbicide Application Report

District: South Valley

Season Fall-07

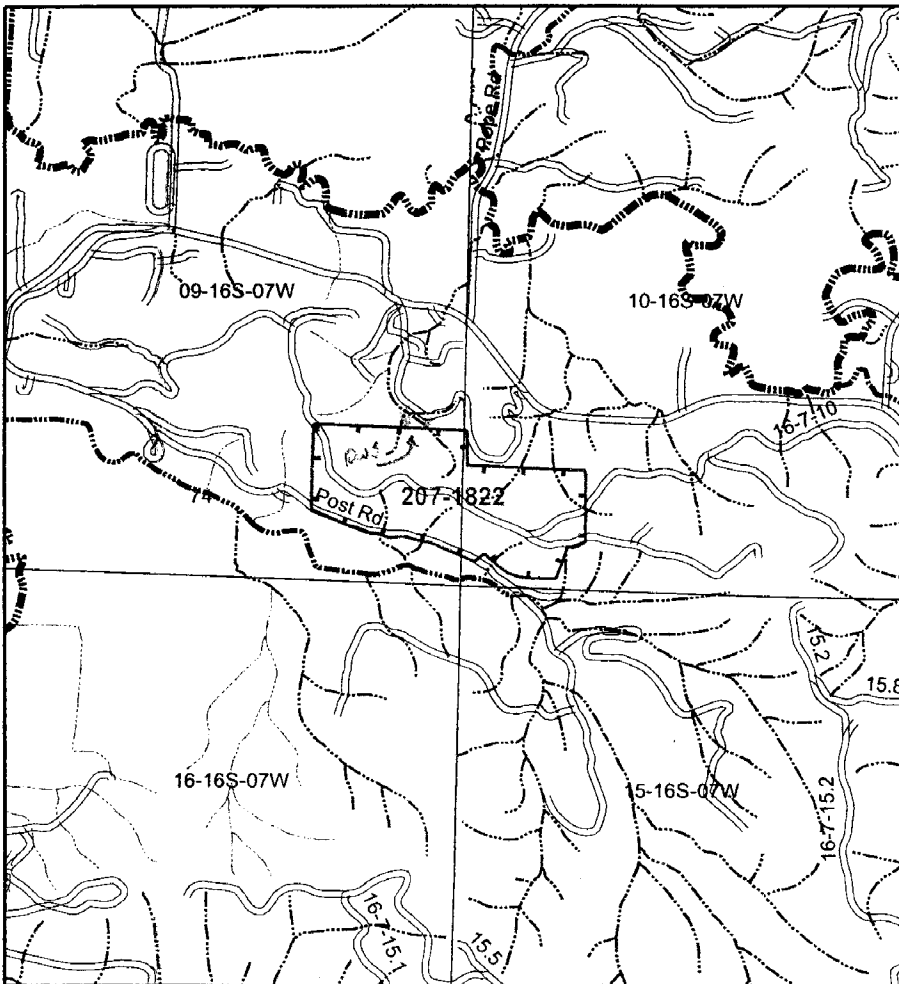

Sec(s)	9/10		
Twp(s)	765		
Rge(s)	7W		

Elevation: _____ Scale 1" = 1,000'

Type of Equipment: Back Pack
 Application Method: Hand

Contractor/Co.: _____

Full name of applicator/certification #: _____

Reforestation Unit #: _____
 Estimated Trees/acre _____
 Harvest Completion _____
 Site Preparation Date _____

Meter-Jet® Specifications:
 10 milliliters mix applied per tree
 19 square feet treated (area per tree)

Chemical Supplier (Check One):
 Helena Chemical Wilbur Ellis
 Containers rinsed at least 3x & recycled
 Comments: _____

Date _____ By _____

Note: This record shall be kept for 3 years in accordance with ORS 634.146.

Unit	Acres	Chemical/Ac (Trade Name)				Surfactant-Carrier/Ac				Water G/Acre	Total G/Acre	Site Prep	Release	Target Species
		Chemical												
1822	50											X		BLM
Actual														

Written plan required? Yes No

Resource to be protected: DWS - NESE Sec 9
 Submitted to: DOF Peneta Date 7/11/07
 Contractor Signed: _____ Date _____
 State Approved Date: _____

Additional Requirements

Neighbor Notification: _____
 Wetland Protection: _____
 Open Water/Rainfall: _____
 T/E Protection: _____
 Other: _____

- Accord Conc, #62719-324
- Arsenal, #241-299
- Chopper, #241-296
- Clean Crop LV6 #34704-125
- Conifer-90, #34704-689
- Escort, #352-439
- Other: _____
- Garlon 3A, #62719-37
- Garlon 4, #464-554
- Oust XP, #352-601
- Transline, #62719-259
- Velpar L, # 352-392
- Other: _____

Date State Notification Submitted: 7/11/07
 Notes: 15-day waiting period cannot be waived for aerial spray.
 Full name of all applicators and trainees applying pesticide must be recorded. All information must be recorded within 30 days following the pesticide application.

WRITTEN PLAN OF OPERATION

DISCUSSION:

The following Written plan is for broadcast ground, stem/stump injection and/or backpack foliar operations within 100' of Type F and Type D streams as shown on the attached maps.

No trees within 20' and vegetation within 15' of Type F and D streams will be treated.

Mixing and loading of chemicals will not be done within 100' of Type F and D streams.

The attached plats shows unit boundaries, F and/or D type streams and Chemicals that may be used on all or portions of the treatment areas.

Township	<u>165</u>	Range	<u>6W</u>	Sections	<u>09</u>
Township	_____	Range	_____	Sections	_____
Township	_____	Range	_____	Sections	_____
Township	_____	Range	_____	Sections	_____
Township	_____	Range	_____	Sections	_____

Units Names/ Numbers:

Post Road North # 1922 DWG > 20' from North line
in Sec 09

SUBMITTED BY:	<u>Willie Brown</u>	DATE:	<u>7/11/07</u>
APPROVED BY:	_____	DATE:	_____
AGREED TO BY:	_____	DATE:	_____

Map Attached:

1823

Weyerhaeuser Company
South Valley Operations Western Timberlands
P.O. Box 1819, Eugene, OR 97440
(541) 744-4600 (541) 746-2511 [24 hrs.]

Area/Road No. Post Road East

Ground Herbicide Application Report

District: South Valley

Season Fall-07

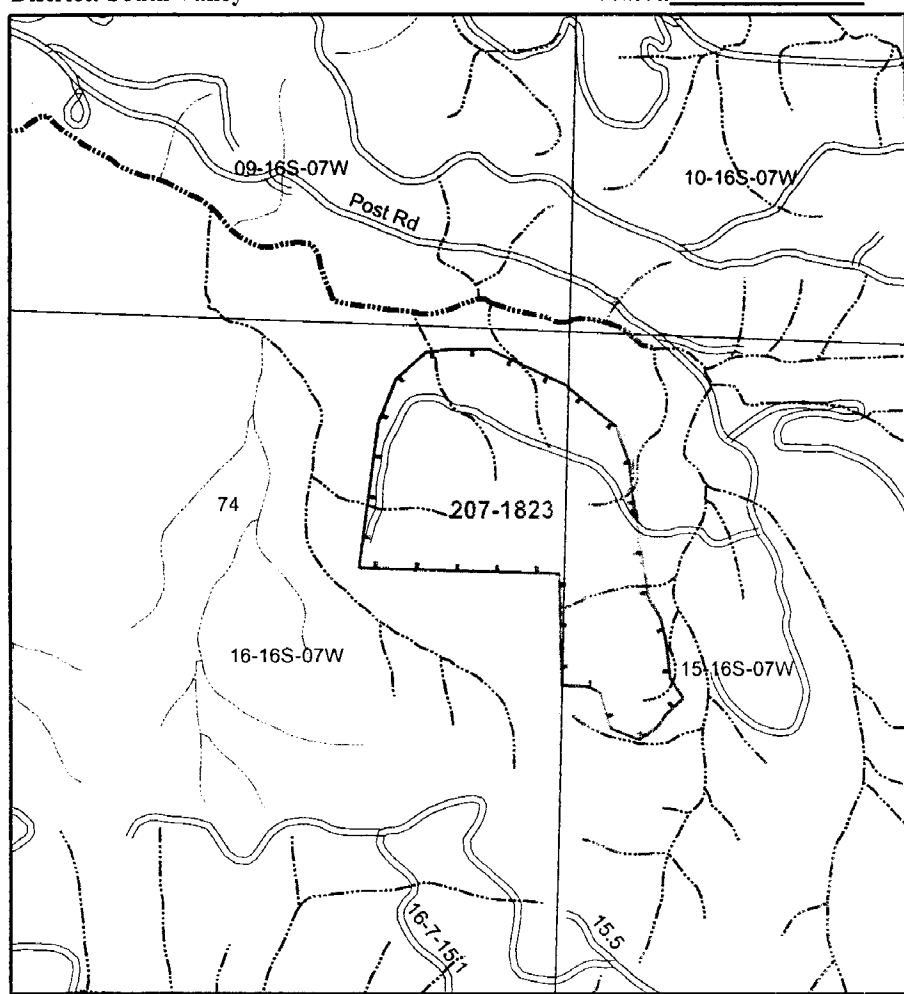

Sec(s)	<u>15/16</u>		
Twp(s)	<u>16S</u>		
Rge(s)	<u>7W</u>		

Elevation: _____ Scale 1" = 1,000'

Type of Equipment: Back Pack
Application Method: H2S, Foliar

Contractor/Co.: _____

Full name of applicator/certification #: _____

Reforestation Unit #: _____
Estimated Trees/acre _____
Harvest Completion _____
Site Preparation Date _____

Meter-Jet® Specifications:
10 milliliters mix applied per tree
19 square feet treated (area per tree)

Chemical Supplier (Check One):
 Helena Chemical Wilbur Ellis
 Containers rinsed at least 3x & recycled
Comments: _____

Date _____ By _____

Note: This record shall be kept for 3 years in accordance with ORS 634.146.

Unit	Acres	Chemical/Ac (Trade Name)		Surfactant-Carrier/Ac		Water G/Acre	Total G/Acre	Site Prep	Release	Target Species
		Chemical								
<u>1823</u>	<u>55</u>							<u>X</u>		<u>BLM</u>
Actual										

Written plan required? Yes No
Resource to be protected: N/A
Submitted to: _____ Date _____
Contractor Signed: _____ Date _____
State Approved Date: _____

Additional Requirements

Neighbor Notification: _____
 Wetland Protection: _____
 Open Water/Rainfall: _____
 T/E Protection: _____
 Other: _____

- Accord Conc, #62719-324
- Arsenal, #241-299
- Chopper, #241-296
- Clean Crop LV6 #34704-125
- Conifer-90, #34704-689
- Escort, #352-439
- Other: _____
- Garlon 3A, #62719-37
- Garlon 4, #464-554
- Oust XP, #352-601
- Transline, #62719-259
- Velpar L, # 352-392
- Other: _____

Date State Notification Submitted: 7/11/07
Notes: 15-day waiting period cannot be waived for aerial spray.
Full name of all applicators and trainees applying pesticide must be recorded. All information must be recorded within 30 days following the pesticide application.

Weyerhaeuser Company
 South Valley Operations Western Timberlands
 P.O. Box 1819, Eugene, OR 97440
 (541) 744-4600 (541) 746-2511 [24 hrs.]

1519

Area/Road No. Powerline Handline C/O

Ground Herbicide Application Report

District: South Valley

Season Fall 07

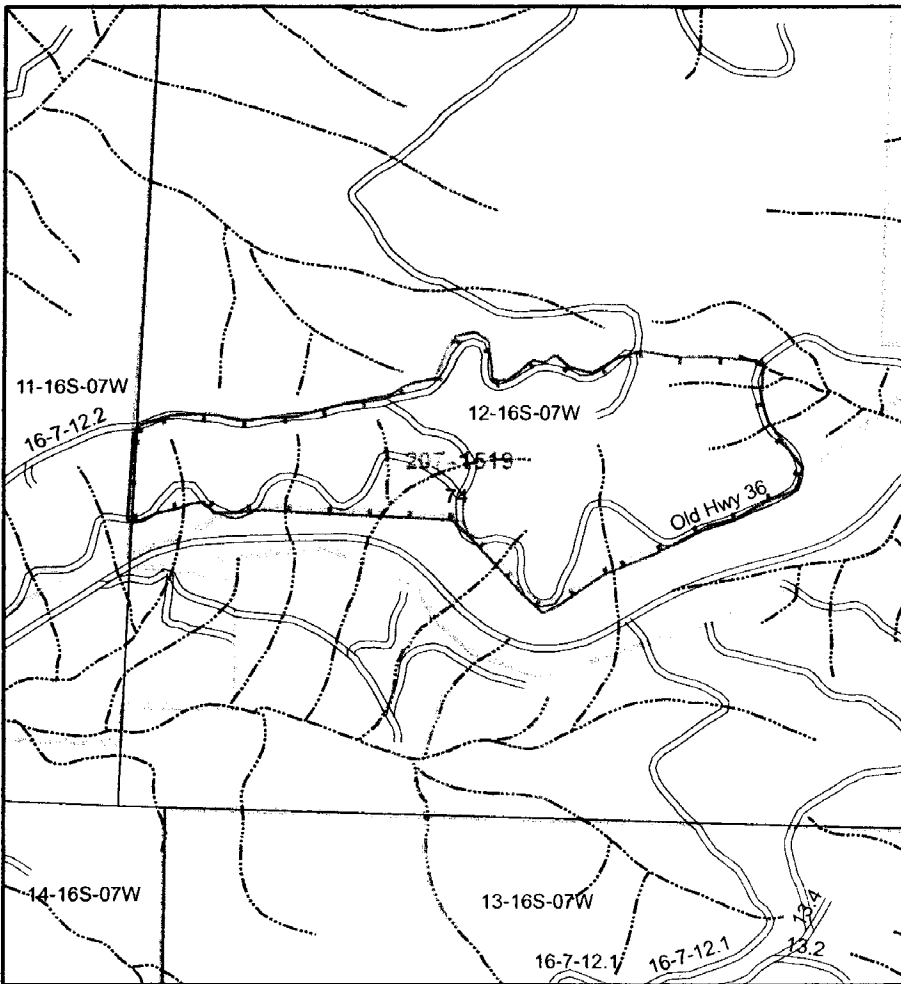

Sec(s)	12		
Twp(s)	16S		
Rge(s)	7W		

Elevation: _____ Scale 1" = 1,000'

Type of Equipment: Hand Sprayer
 Application Method: Spot, Foliar Broadcast

Contractor/Co.: _____

Full name of applicator/certification #: _____

Reforestation Unit #: _____
 Estimated Trees/acre _____
 Harvest Completion _____
 Site Preparation Date _____

Meter-Jet@Specifications:
 10 milliliters mix applied per tree
 19 square feet treated (area per tree)

Chemical Supplier (Check One):
 Helena Chemical Wilbur Ellis
 Containers rinsed at least 3x & recycled
 Comments: _____

Date _____ By _____

Note: This record shall be kept for 3 years in accordance with ORS 634.146.

Unit	Acres	Chemical/Ac (Trade Name)		Surfactant-Carrier/Ac		Water G/Acre	Total G/Acre	Site Prep	Release	Target Species
		Chemical								
1519	60								X	BLM, Madrone, alder
Actual										

Written plan required? Yes No

Resource to be protected: P/F
 Submitted to: _____ Date _____
 Contractor Signed: _____ Date _____
 State Approved Date: _____

Additional Requirements

- Neighbor Notification: _____
- Wetland Protection: _____
- Open Water/Rainfall: _____
- T/E Protection: _____
- Other: _____

Date State Notification Submitted: 7/15/07
 Notes: 15-day waiting period cannot be waived for aerial spray.
 Full name of all applicators and trainees applying pesticide must be recorded. All information must be recorded within 30 days following the pesticide application.

- Accord Conc, #62719-324
- Arsenal, #241-299
- Chopper, #241-296
- Clean Crop LV6 #34704-125
- Conifer-90, #34704-689
- Escort, #352-439
- Other: _____
- Garlon 3A, #62719-37
- Garlon 4, #464-554
- Oust XP, #352-601
- Transline, #62719-259
- Velpar L, # 352-392
- Other: _____

1824

Weyerhaeuser Company
South Valley Operations Western Timberlands
P.O. Box 1819, Eugene, OR 97440
(541) 744-4600 (541) 746-2511 [24 hrs.]

Area/Road No. Power Down Salvage

Ground Herbicide Application Report

District: South Valley

Season Fall 07

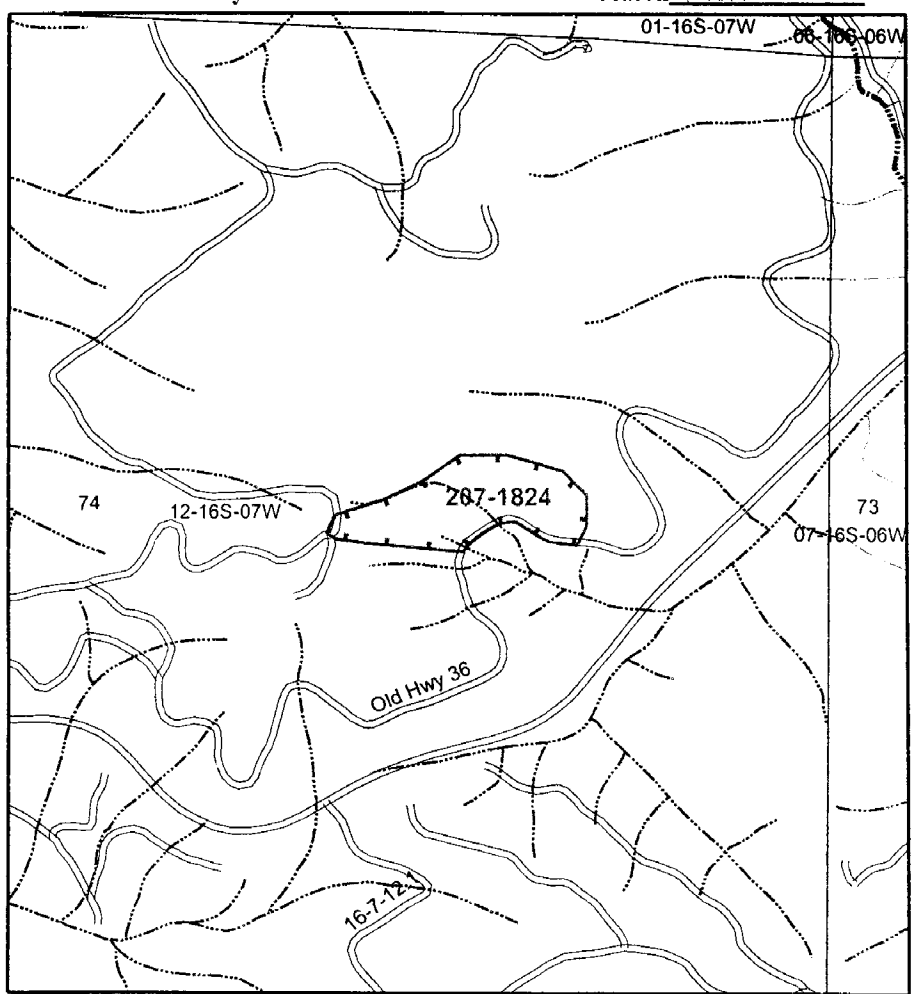

Sec(s)	12		
Twp(s)	16S		
Rge(s)	7W		

Elevation: _____ Scale 1" = 1,000'

Type of Equipment: Back Pack
Application Method: H2S, Foliar, Spray

Contractor/Co.: _____

Full name of applicator/certification #: _____

Reforestation Unit #: _____
Estimated Trees/acre _____
Harvest Completion _____
Site Preparation Date _____

Meter-Jet@Specifications:
10 milliliters mix applied per tree
19 square feet treated (area per tree)

Chemical Supplier (Check One):
 Helena Chemical Wilbur Ellis
 Containers rinsed at least 3x & recycled
Comments: _____

Date _____ By _____

Note: This record shall be kept for 3 years in accordance with ORS 634.146.

Unit	Acres	Chemical/Ac (Trade Name)				Surfactant-Carrier/Ac				Water G/Acre	Total G/Acre	Site Prep	Release	Target Species
		Chemical												
1824	9											X		Scm
Actual														

Written plan required? Yes No

Resource to be protected: N/A
Submitted to: _____ Date _____
Contractor Signed: _____ Date _____
State Approved Date: _____

Additional Requirements

Neighbor Notification: _____

Wetland Protection: _____

Open Water/Rainfall: _____

T/E Protection: _____

Other: _____

- Accord Conc, #62719-324
- Arsenal, #241-299
- Chopper, #241-296
- Clean Crop LV6 #34704-125
- Conifer-90, #34704-689
- Escort, #352-439
- Other: _____
- Garlon 3A, #62719-37
- Garlon 4, #464-554
- Oust XP, #352-601
- Transline, #62719-259
- Velpar L, # 352-392
- Other: _____

Date State Notification Submitted: 7/11/07
Notes: 15-day waiting period cannot be waived for aerial spray.
Full name of all applicators and trainees applying pesticide must be recorded. All information must be recorded within 30 days following the pesticide application.

Weyerhaeuser Company
South Valley Operations Western Timberlands
P.O. Box 1819, Eugene, OR 97440
(541) 744-4600 (541) 746-2511 [24 hrs.]

1520

Area/Road No. Lake Cr. Section 9/W

Ground Herbicide Application Report

District: South Valley

Season Fall 07

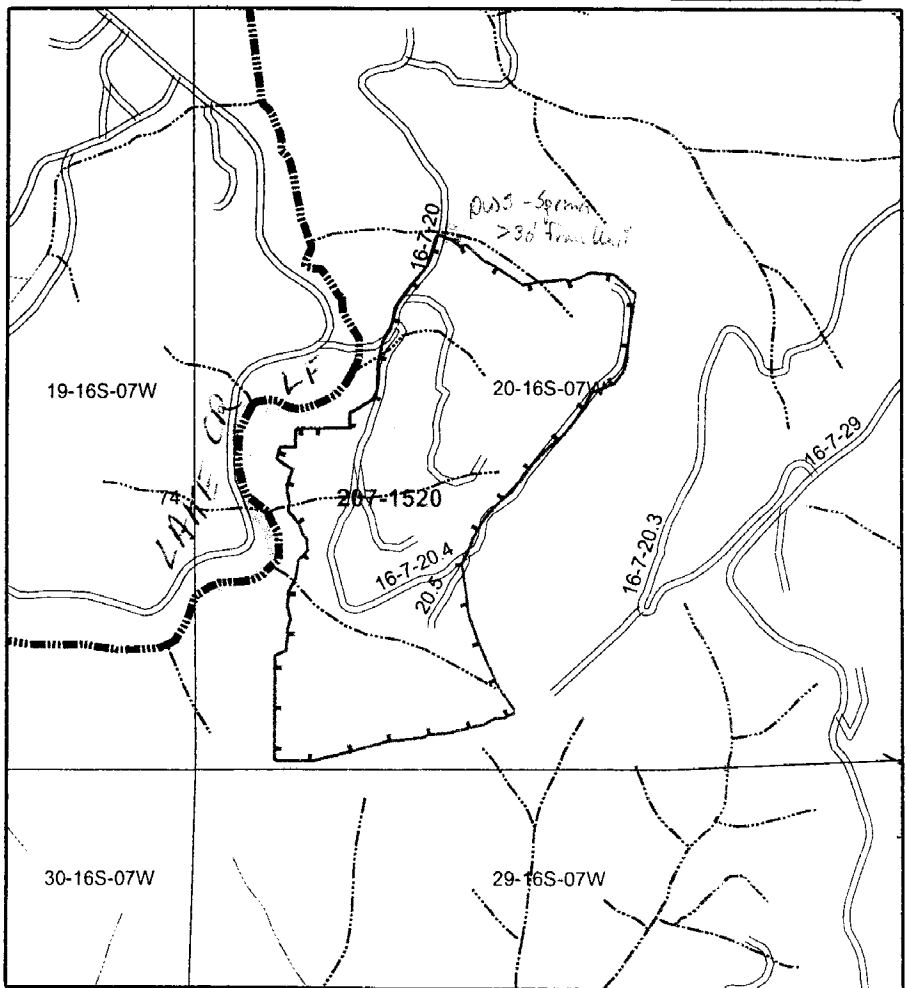

Sec(s)	20		
Twp(s)	16S		
Rge(s)	7W		

Elevation: _____ Scale 1" = 1,000'

Type of Equipment: Back Pack
Application Method: HS Foliar Basal

Contractor/Co.: _____

Full name of applicator/certification #: _____

Reforestation Unit #: _____
Estimated Trees/acre _____
Harvest Completion _____
Site Preparation Date _____

Meter-Jet@Specifications:
10 milliliters mix applied per tree
19 square feet treated (area per tree)

Chemical Supplier (Check One):
____ Helena Chemical ____ Wilbur Ellis
____ Containers rinsed at least 3x & recycled
Comments: _____

Date _____ By _____

Note: This record shall be kept for 3 years in accordance with ORS 634.146.

Unit	Acres	Chemical/Ac (Trade Name)		Surfactant-Carrier/Ac		Water G/Acre	Total G/Acre	Site Prep	Release	Target Species
		Chemical								
1520	50								X	BLM
Actual										

Written plan required? Yes No

Resource to be protected: Lake Cr LF DWS-Sprayer
Submitted to: DOF vsect. Date 7/11/07
Contractor Signed: _____ Date _____
State Approved Date: _____

Additional Requirements

Neighbor Notification: _____

Wetland Protection: _____

Open Water/Rainfall: _____

T/E Protection: _____

Other: _____

- Accord Conc, #62719-324
- Arsenal, #241-299
- Chopper, #241-296
- Clean Crop LV6 #34704-125
- Conifer-90, #34704-689
- Escort, #352-439
- Other: _____
- Garlon 3A, #62719-37
- Garlon 4, #464-554
- Oust XP, #352-601
- Transline, #62719-259
- Velpar L, # 352-392
- Other: _____

Date State Notification Submitted: 7/11/07
Notes: 15-day waiting period cannot be waived for aerial spray.
Full name of all applicators and trainees applying pesticide must be recorded. All information must be recorded within 30 days following the pesticide application.

WRITTEN PLAN OF OPERATION

DISCUSSION:

The following Written plan is for broadcast ground, stem/stump injection and/or backpack foliar operations within 100' of Type F and Type D streams as shown on the attached maps.

No trees within 20' and vegetation within 15' of Type F and D streams will be treated.

Mixing and loading of chemicals will not be done within 100' of Type F and D streams.

The attached plats shows unit boundaries, F and/or D type streams and Chemicals that may be used on all or portions of the treatment areas.

Township <u>16S</u>	Range <u>7W</u>	Sections <u>20</u>
Township _____	Range _____	Sections _____
Township _____	Range _____	Sections _____
Township _____	Range _____	Sections _____
Township _____	Range _____	Sections _____

Units Names/ Numbers:

Lake Co Ladder # 1526 Lake Create - Large Fish Stream
& DWS Spring @ North E side of unit
> 30' from unit

SUBMITTED BY: <u>Willie Brown</u>	DATE: <u>7/10/07</u>
APPROVED BY: _____	DATE: _____
AGREED TO BY: _____	DATE: _____

Map Attached:

Weyerhaeuser Company
South Valley Operations Western Timberlands
P.O. Box 1819, Eugene, OR 97440
(541) 744-4600 (541) 746-2511 [24 hrs.]

Area/Road No. Bear V.K

Ground Herbicide Application Report

District: South Valley

Season Fall 07

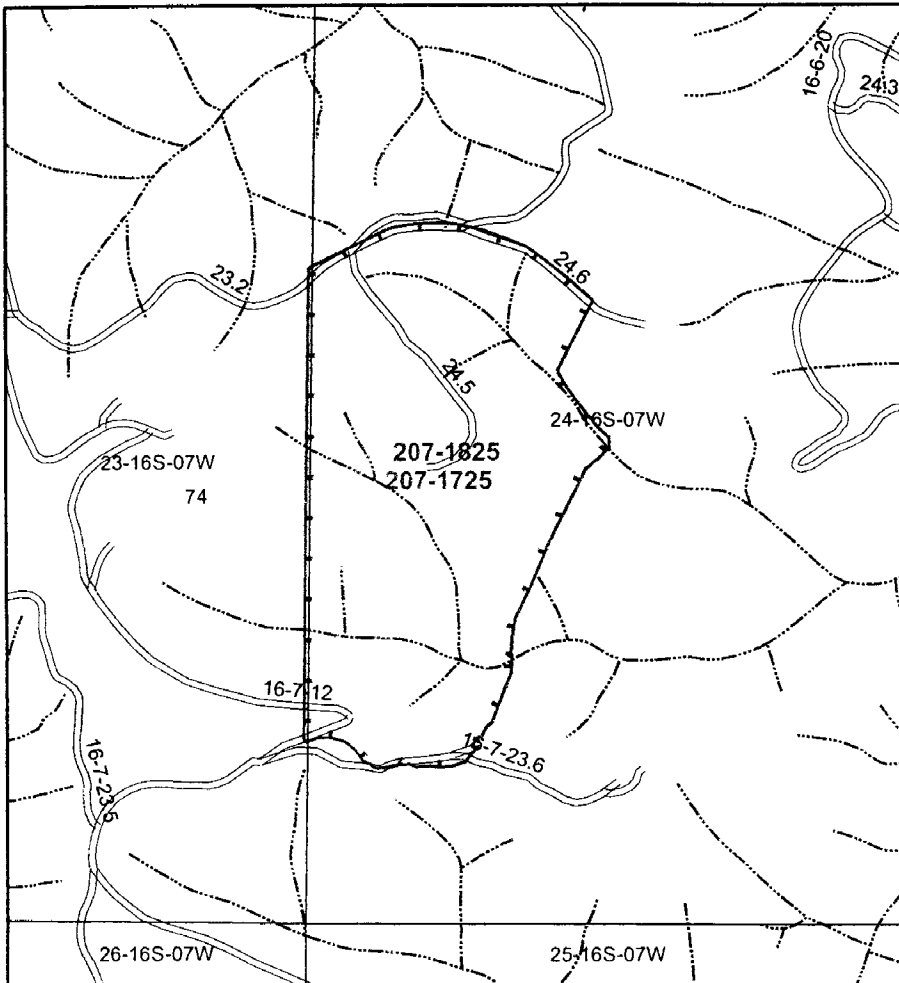

Sec(s)	24		
Twp(s)	16S		
Rge(s)	7W		

Elevation: _____ Scale 1" = 1,000'

Type of Equipment: Back Pack
Application Method: HS Foliar

Contractor/Co.: _____

Full name of applicator/certification #: _____

Reforestation Unit #: _____
Estimated Trees/acre _____
Harvest Completion _____
Site Preparation Date _____

Meter-Jet@Specifications:
10 milliliters mix applied per tree
19 square feet treated (area per tree)

Chemical Supplier (Check One):
 Helena Chemical Wilbur Ellis
 Containers rinsed at least 3x & recycled
Comments: _____

Date _____ By _____

Note: This record shall be kept for 3 years in accordance with ORS 634.146.

Unit	Acres	Chemical/Ac (Trade Name)		Surfactant-Carrier/Ac		Water G/Acre	Total G/Acre	Site Prep	Release	Target Species
		Chemical								
1825	80							X		BLM, Madrone, Shrub
Actual										

Written plan required? Yes No

Resource to be protected: B/A
Submitted to: _____ Date _____
Contractor Signed: _____ Date _____
State Approved Date: _____

Additional Requirements

Neighbor Notification: _____

Wetland Protection: _____

Open Water/Rainfall: _____

T/E Protection: _____

Other: _____

- Accord Conc, #62719-324
- Arsenal, #241-299
- Chopper, #241-296
- Clean Crop LV6 #34704-125
- Conifer-90, #34704-689
- Escort, #352-439
- Other: _____
- Garlon 3A, #62719-37
- Garlon 4, #464-554
- Oust XP, #352-601
- Transline, #62719-259
- Velpar L, # 352-392
- Other: _____

Date State Notification Submitted: 7/11/07
Notes: 15-day waiting period cannot be waived for aerial spray.
Full name of all applicators and trainees applying pesticide must be recorded. All information must be recorded within 30 days following the pesticide application.

Weyerhaeuser Company
 South Valley Operations Western Timberlands
 P.O. Box 1819, Eugene, OR 97440
 (541) 744-4600 (541) 746-2511 [24 hrs.]

1827

Area/Road No. VIK North

Ground Herbicide Application Report

District: South Valley

Season _____

Sec(s)	24		
Twp(s)	16S		
Rge(s)	7W		

Elevation: _____ Scale 1" = 1,000'

Type of Equipment: Back Pack
 Application Method: Hand Sprayer

Contractor/Co.: _____

Full name of applicator/certification #: _____

Reforestation Unit #: _____
 Estimated Trees/acre _____
 Harvest Completion _____
 Site Preparation Date _____

Meter-Jet@Specifications:
 10 milliliters mix applied per tree
 19 square feet treated (area per tree)

Chemical Supplier (Check One):
 Helena Chemical Wilbur Ellis
 Containers rinsed at least 3x & recycled
 Comments: _____

Date _____ By _____

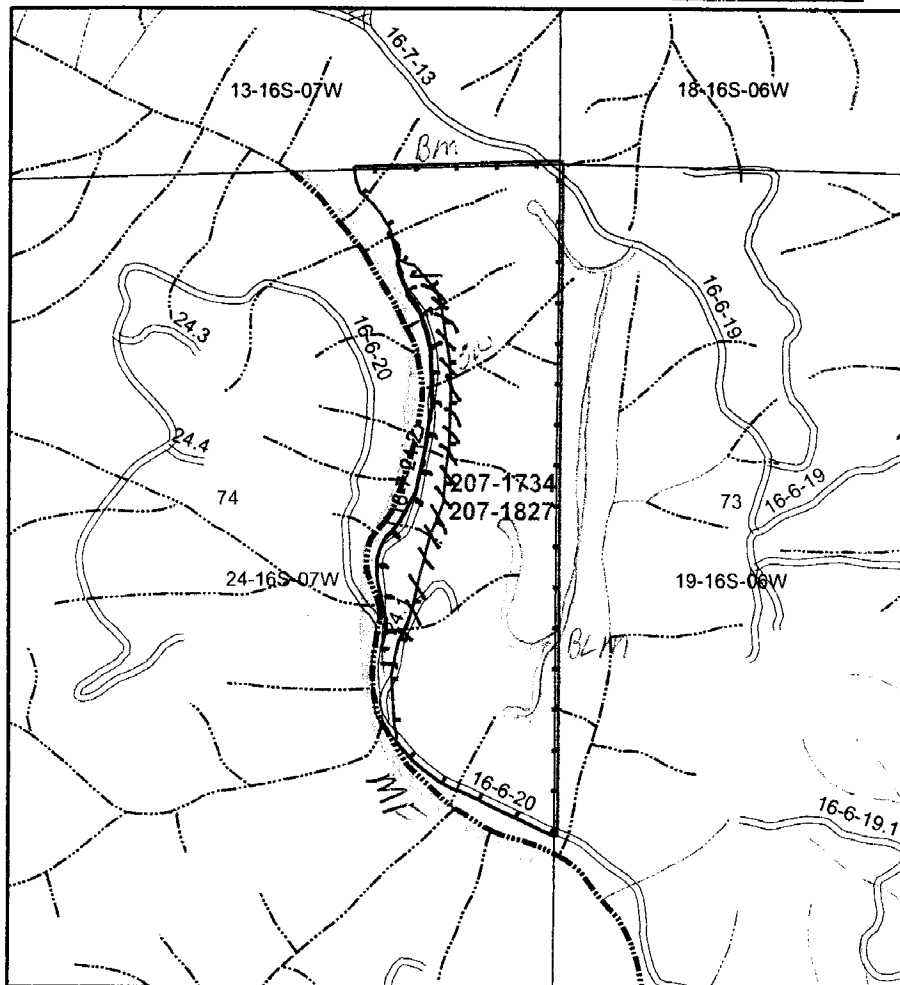

Note: This record shall be kept for 3 years in accordance with ORS 634.146.

Unit	Acres	Chemical/Ac (Trade Name)		Surfactant-Carrier/Ac		Water G/Acre	Total G/Acre	Site Prep	Release	Target Species
		Chemical								
1827	70							X		Blm, Madrova Chink
Actual										

Written plan required? Yes No

Resource to be protected: MF west side of unit
 Submitted to: ODE vendor Date 7/11/07
 Contractor Signed: _____ Date _____
 State Approved Date: _____

Additional Requirements

Neighbor Notification: _____
 Wetland Protection: _____
 Open Water/Rainfall: _____
 T/E Protection: _____
 Other: _____

Date State Notification Submitted: 7/11/07
 Notes: 15-day waiting period cannot be waived for aerial spray.
 Full name of all applicators and trainees applying pesticide must be recorded. All information must be recorded within 30 days following the pesticide application.

- Accord Conc, #62719-324
- Arsenal, #241-299
- Chopper, #241-296
- Clean Crop LV6 #34704-125
- Conifer-90, #34704-689
- Escort, #352-439
- Other: _____
- Garlon 3A, #62719-37
- Garlon 4, #464-554
- Oust XP, #352-601
- Transline, #62719-259
- Velpar L, # 352-392
- Other: _____

WRITTEN PLAN OF OPERATION

DISCUSSION:

The following Written plan is for broadcast ground, stem/stump injection and/or backpack foliar operations within 100' of Type F and Type D streams as shown on the attached maps.

No trees within 20' and vegetation within 15' of Type F and D streams will be treated.

Mixing and loading of chemicals will not be done within 100' of Type F and D streams.

The attached plats shows unit boundaries, F and/or D type streams and Chemicals that may be used on all or portions of the treatment areas.

Township	<u>165</u>	Range	<u>7W</u>	Sections	<u>24</u>
Township	_____	Range	_____	Sections	_____
Township	_____	Range	_____	Sections	_____
Township	_____	Range	_____	Sections	_____
Township	_____	Range	_____	Sections	_____

Units Names/ Numbers:

V.K. North #1827 MF Stream along west side of unit

SUBMITTED BY: Walter Brunson **DATE:** 7/19/07

APPROVED BY: _____ **DATE:** _____

AGREED TO BY: _____ **DATE:** _____

Map Attached: