

State of Oregon
Department of Forestry / Department of Revenue
Notification number: 2007-781-50896 [78127784] Fall Ground Site Prep

Attached is the processed information from the Notification of Operation and/or Application for Permits.
Please review this information and retain for future reference.

- Notice is given to the State Forester that an operation will be conducted on the lands described herein (ORS 527.670).
- A permit to operate power driven machinery is issued for the lands described herein (ORS 477.625)

n; historic site

I. WHERE TIMBER HARVESTING IS PART OF THE PROPOSED OPERATION:

District: **Western Lane**
Office: **Veneta**

County: **Lane**
WOSTOT:

A. NOTICE TO TIMBER OWNER: Party owning the harvested timber at the point it is first measured is shown in the section marked TIMBER OWNER and is responsible for payment of Oregon timber taxes.

Received by ODF on August 3, 2007 by mail

B. NOTICE TO LAND OWNER: Party shown in the section marked LAND OWNER is responsible for reforestation of the site if so required.

15 DAY WAITING PERIOD REQUIRED

II. WRITTEN PLANS:

- A WRITTEN PLAN may be required before certain activities can commence on the Operation.

***** N O T I C E *****

A WRITTEN PLAN may be required for the situations indicated by an below. A WRITTEN PLAN must be submitted or a WRITTEN WAIVER must be obtained from the State Forester before any portion of the operation may commence.

The State Forester has determined that the following items requiring your attention are located within or adjacent to your operation area:

- Concerns - Resources - Water

- Within 100 feet of a large lake or Type F or Type D stream. [OAR 629-605-170(1)(a)]

See Unit Information on subsequent pages for details.

- Within 300 feet of a wildlife resource site listed in the 1984 ODF/ODFW Cooperative Agreement. [OAR 629-605-170(1)(b)]

Operator:

Weyerhaeuser Co-So Vly
P O Box 1819
Eugene, OR 97440
Phone: (541) 744-4600

- Within 300 feet of any resource identified in the Divisions. 645 or 665 of the administrative rules. [OAR 629-605-170(1)(c)]

Land owner:

Weyerhaeuser Co-So Vly
P O Box 1819
Eugene, OR 97440
Phone: (541) 744-4600

- Within 300 feet of a state or federally listed threatened or endangered wildlife resource site. [OAR 629-605-170(1)(d)]

Timber owner:

Phone:

Marvin D. Brown Rick Rogers
State Forester District Forester

Please contact the Oregon Department of Forestry forester named on the Unit Information sheet for further information on requirements that may be necessary to meet before any activity/operation begins.

Signed by Gene Stevens - representing the Land owner.

(Subscriber)

Unit: 1

Status: Active

Stewardship Forester: Paul Clements

Phone number: (541) 935-2283

Start date: 8/20/2007

End date: 12/31/2007

Site conditions: No Protected Waters within 100 ft
 Slope of 35% to 65%
 No mass soil movement

FP = L

FPA = L

Acres: 98

Feet:

Estimated harvest: MBF

Activity: Herbicide Application

Methods: Ground

Brand name: Arsenal AC

Carrier: None

Additives: None

App rate: None

| Sc | Twp | Rge | Government lot | NE | | | | NW | | | | SW | | | | SE | | | | Harv tax | Reg use | |
|----|-----|-----|----------------|----|---|---|---|----|---|---|---|----|---|---|---|----|---|---|---|----------|---------|-----|
| | | | | n | n | s | s | n | n | s | s | n | n | s | s | n | n | s | s | | | |
| 34 | 19S | 06W | | | | | | | | | | X | | | X | X | | | X | X | | WT1 |

Water Concern Information

| Description | Classification | Rule |
|--------------------|----------------|------|
| Bottle Creek Tribs | Unknown class | |

Unit: 2

Status: Active

Stewardship Forester: Paul Clements

Phone number: (541) 935-2283

Start date: 8/20/2007 End date: 12/31/2007

Site conditions: Lake or Stream within 100 ft
 Slope of 35% to 65%
 No mass soil movement

FP = L

FPA = H

Acres: 40 Feet: Estimated harvest: MDF

Activity: Herbicide Application

Methods: Ground

Brand name: ArsenalAC; Chopper; Method; Garlon4

Carrier: None

Additives: Moract

App rate: None

| Sc | Twp | Rge | Government lot | N E | | | | N W | | | | S W | | | | S E | | | | Harv tax | Reg use |
|----|-----|-----|----------------|-----|---|---|---|-----|---|---|---|-----|---|---|---|-----|---|---|---|----------|---------|
| | | | | n | n | s | s | n | n | s | s | n | n | s | s | n | n | s | s | | |
| 14 | 20S | 05W | | | | X | X | | | | | | | | | X | X | | | | WT1 |

Water Concern Information

| Description | Classification | Rule |
|--------------------|----------------|------|
| Farman Creek Tribs | Unknown class | |

Unit: 3

Status: Active

Stewardship Forester: Paul Clements

Phone number: (541) 935-2283

Start date: 8/20/2007

End date: 12/31/2007

Site conditions: Lake or Stream within 100 ft
 Slope of 35% to 65%
 No mass soil movement

FP = L

FPA = H

Acres: 20

Feet:

Estimated harvest: MBF

Activity: Herbicide Application

Methods: Ground

Brand name: ArsenalAC; Chopper; Method

Carrier: None

Additives: None

App rate: None

| Sc | Twp | Rge | Government lot | NE | | | | NW | | | | SW | | | | SE | | | | Harv tax | Reg use |
|----|-----|-----|----------------|----|---|---|---|----|---|---|---|----|---|---|---|----|---|---|---|----------|---------|
| | | | | n | n | s | s | n | n | s | s | n | n | s | s | n | n | s | s | | |
| | | | | e | w | w | e | e | w | w | e | e | w | w | e | e | w | w | e | | |
| 10 | 20S | 06W | | | | | | | | | | X | | | | X | X | X | X | | WT1 |
| 11 | 20S | 06W | | | | | | | | | | | X | | | | | | | | WT1 |

Water Concern Information

| Description | Classification | Rule |
|---------------|--|------|
| Siuslaw River | F str-lg Unknown class Mand written plan | 170a |
| Doe Creek | F str-lg Mand written plan | 170a |

Unit: 4

Status: Active

Stewardship Forester: Paul Clements

Phone number: (541) 935-2283

Start date: 8/20/2007 End date: 12/31/2007

Site conditions: Lake or Stream within 100 ft
 Slope of 35% to 65%
 No mass soil movement

FP = L

FPA = H

Acres: 68 Feet: Estimated harvest: MBF

Activity: Herbicide Application

Methods: Ground

Brand name: ArsenalAC;Chopper;Method;Garlon4

Carrier: None

Additives: Moract

App rate: None

| Sc | Twp | Rge | Government lot | NE | | | | NW | | | | SW | | | | SE | | | | Harv tax | Reg use |
|----|-----|-----|----------------|----|---|---|---|----|---|---|---|----|---|---|---|----|---|---|---|----------|---------|
| | | | | n | n | s | s | n | n | s | s | n | n | s | s | n | n | s | s | | |
| | | | | e | w | w | e | e | w | w | e | e | w | w | e | e | w | w | e | | |
| 16 | 20S | 06W | | | X | | | X | X | X | X | | | | | | | | | | WT1 |

Water Concern Information

| Description | Classification | Rule |
|---------------------|--|------|
| Siuslaw River Tribs | F str-sm Unknown class Mand written plan | 170a |

Unit: 5 Status: Active

Stewardship Forester: Paul Clements

Phone number: (541) 935-2283

Start date: 8/20/2007 End date: 12/31/2007

Site conditions: Lake or Stream within 100 ft
 Slope of 35% to 65%
 No mass soil movement

FP = L

FPA = H

Acres: 94 Feet: Estimated harvest: MBF

Activity: Herbicide Application

Methods: Ground

Brand name: ArsenalAC

Carrier: None

Additives: None

App rate: None

| Sc | Twp | Rge | Government lot | NE | | | | NW | | | | SW | | | | SE | | | | Harv tax | Reg use |
|----|-----|-----|----------------|----|---|---|---|----|---|---|---|----|---|---|---|----|---|---|---|----------|---------|
| | | | | n | n | s | s | n | n | s | s | n | n | s | s | n | n | s | s | | |
| | | | | e | w | w | e | e | w | w | e | e | w | w | e | e | w | w | e | | |
| 26 | 20S | 04W | | | | | | | | | | | | X | X | | | | | | WT1 |
| 27 | 20S | 04W | | | | | | | | | | | | | | | | | X | | WT1 |
| 34 | 20S | 04W | | X | X | X | X | | | | | | | | | | | X | | | WT1 |
| 35 | 20S | 04W | | | | | | X | X | | | | | | | | | | | | WT1 |

Water Concern Information

| Description | Classification | Rule |
|---------------|--|------|
| Maxwell Creek | Unknown class | |
| Unnamed | P str-sm Unknown class Mand written plan | 170a |

Unit: 6

Status: Active

Stewardship Forester: Paul Clements

Phone number: (541) 935-2283

Start date: 8/20/2007 End date: 12/31/2007

Site conditions: Lake or Stream within 100 ft
 Slope of 35% to 65%
 No mass soil movement

FP = L

FPA = H

Acres: 44 Feet: Estimated harvest: MBF

Activity: Herbicide Application

Methods: Ground

Brand name: Garlon4;Moract

Carrier: None

Additives: None

App rate: None

| Sc | Twp | Rge | Government lot | N E | | | | N W | | | | S W | | | | S E | | | | Harv tax | Reg use |
|----|-----|-----|----------------|-----|---|---|---|-----|---|---|---|-----|---|---|---|-----|---|---|---|----------|---------|
| | | | | n | n | s | s | n | n | s | s | n | n | s | s | n | n | s | s | | |
| 22 | 20S | 04W | | | | | | | | X | | X | X | X | | | | | | | WT1 |

Water Concern Information

| Description | Classification | Rule |
|--------------------|----------------|------|
| Tucker Creek Tribs | Unknown class | |

Unit: 7

Status: Active

Stewardship Forester: Paul Clements

Phone number: (541) 935-2283

Start date: 8/20/2007 End date: 12/31/2007

Site conditions: No Protected Waters within 100 ft
 Slope of 35% to 65%
 No mass soil movement

FP = L

FPA = L

Acres: 28 Feet: Estimated harvest: MBF

Activity: Herbicide Application

Methods: Ground

Brand name: Garlon4;Moract

Carrier: None

Additives: None

App rate: None

| Sc | Twp | Rge | Government lot | NE | | | | NW | | | | SW | | | | SE | | | | Harv tax | Reg use |
|----|-----|-----|----------------|----|---|---|---|----|---|---|---|----|---|---|---|----|---|---|---|----------|---------|
| | | | | n | n | s | s | n | n | s | s | n | n | s | s | n | n | s | s | | |
| | | | | e | w | w | e | e | w | w | e | e | w | w | e | e | w | w | e | | |
| 18 | 20S | 05W | | | | X | | | | X | X | | | | | | | | | | WT1 |

Water Concern Information

| Description | Classification | Rule |
|--------------|-------------------------------------|------|
| Siuslaw Trib | P str-lg N str-sm Mand written plan | 170a |

Unit: 8

Status: Active

Stewardship Forester: Paul Clements

Phone number: (541) 935-2283

Start date: 8/20/2007

End date: 12/31/2007

Site conditions: Lake or Stream within 100 ft
 Slope of 35% to 65%
 No mass soil movement

FP = L

FPA = H

Acres: 8

Feet:

Estimated harvest: MBF

Activity: Herbicide Application

Methods: Ground

Brand name: ArsenalAC; Chopper; Oust; AccordXRT

Carrier: None

Additives: Escort

App rate: None

| Sc | Twp | Rge | Government lot | N E | | | | N W | | | | S W | | | | S E | | | | Harv tax | Reg use |
|----|-----|-----|----------------|-----|---|---|---|-----|---|---|---|-----|---|---|---|-----|---|---|---|----------|---------|
| | | | | n | n | s | s | n | n | s | s | n | n | s | s | n | n | s | s | | |
| | | | | e | w | w | e | e | w | w | e | e | w | w | e | e | w | w | e | | |
| 33 | 20S | 04W | | | | | | | | | | X | X | | | | | | | | WT1 |

Water Concern Information

| Description | Classification | Rule |
|--------------|--------------------------------|------|
| Tucker Creek | F str-lg-med Mand written plan | 170a |

Unit: 9

Status: Active

Stewardship Forester: Paul Clements

Phone number: (541) 935-2283

Start date: 8/20/2007

End date: 12/31/2007

Site conditions: No Protected Waters within 100 ft
 Slope of 35% to 65%
 No mass soil movement

FP = L

FPA = L

Acres: 12

Feet:

Estimated harvest: MBF

Activity: Herbicide Application

Methods: Ground

Brand name: ArsenalAC; Chopper; AccordXRT; Escort

Carrier: None

Additives: None

App rate: None

| Sc | Twp | Rge | Government lot | N E | | | | N W | | | | S W | | | | S E | | | | Harv tax | Reg use |
|----|-----|-----|----------------|-----|---|---|---|-----|---|---|---|-----|---|---|---|-----|---|---|---|----------|---------|
| | | | | n | n | s | s | n | n | s | s | n | n | s | s | n | n | s | s | | |
| 22 | 20S | 06W | | | | | | | X | | | | | | | | | | | | WT1 |

Protected Resources Information

| Code Description | Comment | Rule |
|-------------------------------|--------------------------|------|
| NSO Northern Spotted Owl Site | May require written plan | 210 |

Area/Road No. Bottle Creek Rdg

Ground Herbicide Application Report

District: South Valley

Season Fall Ground

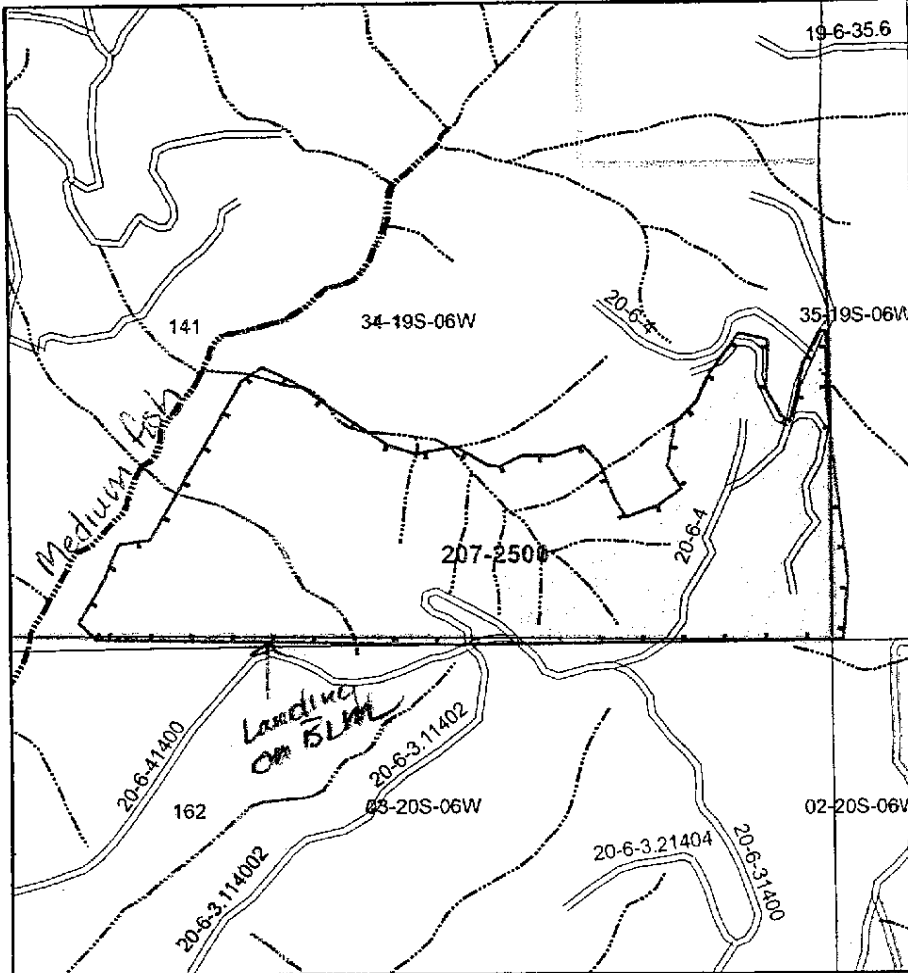

| | | | |
|--------|------------|--|--|
| Sec(s) | <u>34</u> | | |
| Twp(s) | <u>19S</u> | | |
| Rge(s) | <u>6W</u> | | |

Elevation: _____ Scale 1" = 1,000'

Type of Equipment: Hand
 Application Method: H&S

Contractor/Co.: _____

Full name of applicator/certification #: _____

Reforestation Unit #: _____
 Estimated Trees/acre _____
 Harvest Completion _____
 Site Preparation Date _____

Meter-Jet® Specifications:
 10 milliliters mix applied per tree
 19 square feet treated (area per tree)

Chemical Supplier (Check One):
 Helena Chemical Wilbur Ellis
 Containers rinsed at least 3x & recycled
 Comments: _____

Date _____ By _____

Note: This record shall be kept for 3 years in accordance with ORS 634.146.

| Unit | Acres | Chemical/Ac | Surfactant-Carrier/Ac | | Water G/Acre | Total G/Acre | Site Prep | Release | Target Species |
|-------------|------------|----------------|-----------------------|--|--------------|--------------|-----------|-------------------------------------|-----------------------------|
| | | (Trade Name) | | | | | | | |
| <u>2500</u> | <u>30%</u> | <u>Arsenal</u> | <u>50%</u> | | | | | <input checked="" type="checkbox"/> | <u>BLM Chukkapm Madrone</u> |
| Actual | | | | | | | | | |

Written plan required? Yes No
Operation > 100' from med. fish.
 Resource to be protected: _____
 Submitted to: _____ Date _____
 Contractor Signed: _____ Date _____
 State Approved Date: _____

Additional Requirements
 Neighbor Notification: _____
 Wetland Protection: _____
 Open Water/Rainfall: _____
 T/E Protection: _____
 Other: Stay away from med. fish stream
 Date State Notification Submitted: 8-1-07
 Notes: 15-day waiting period cannot be waived for aerial spray.
 Full name of all applicators and trainees applying pesticide must be recorded. All information must be recorded within 30 days following the pesticide application.

- Accord Conc, #62719-324
- Arsenal, #241-299
- Chopper, #241-296
- Clean Crop LV6 #34704-125
- Conifer-90, #34704-689
- Escort, #352-439
- Other: _____
- Garlon 3A, #62719-37
- Garlon 4, #464-554
- Oust XP, #352-601
- Transline, #62719-259
- Velpar L, # 352-392
- Other: _____

H

Area/Road No. Siuslaw 100

Ground Herbicide Application Report

District: South Valley

Season Fall Ground

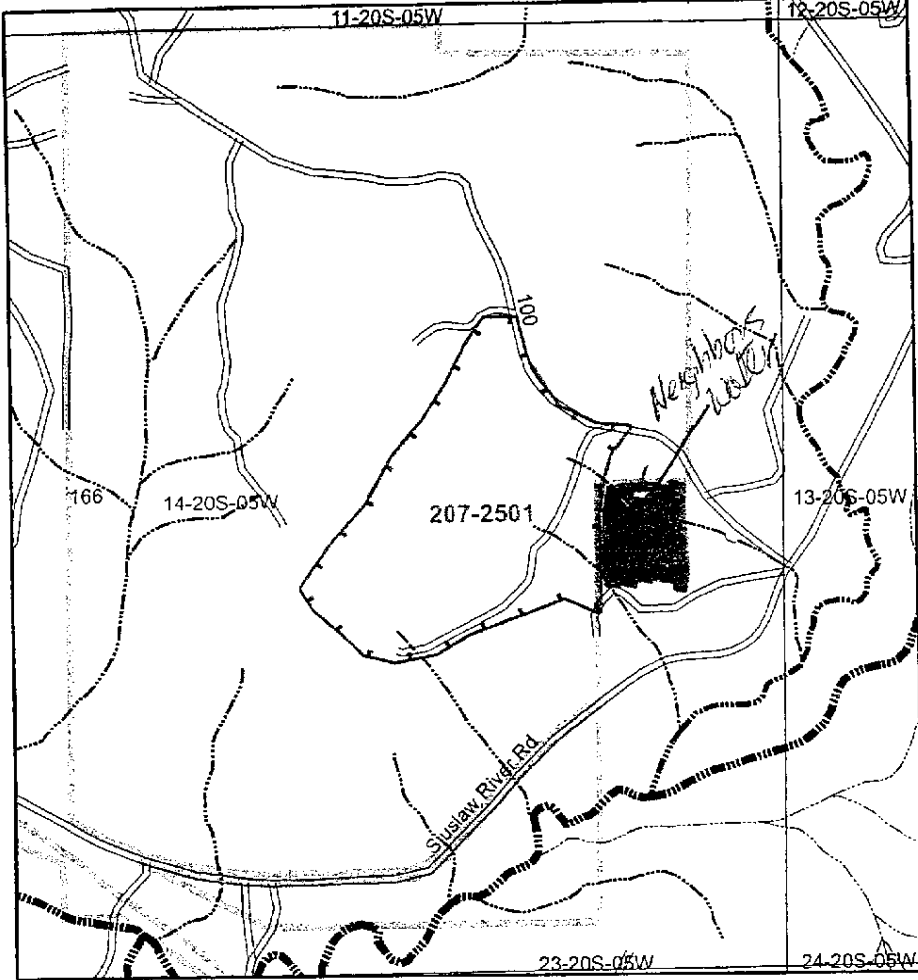

| | | | |
|--------|-----|--|--|
| Sec(s) | 14 | | |
| Twp(s) | 20S | | |
| Rge(s) | 5W | | |

Elevation: _____ Scale 1" = 1,000'

Type of Equipment: Hand
 Application Method: WES & thin line

Contractor/Co.: _____

Full name of applicator/certification #: _____

Reforestation Unit #: _____
 Estimated Trees/acre _____
 Harvest Completion _____
 Site Preparation Date _____

Meter-Jet@Specifications:
 10 milliliters mix applied per tree
 19 square feet treated (area per tree)

Chemical Supplier (Check One):
 Helena Chemical Wilbur Ellis
 Containers rinsed at least 3x & recycled
 Comments: _____

Date _____ By _____

Note: This record shall be kept for 3 years in accordance with ORS 634.146.

| Unit | Acres | Chemical/Ac (Trade Name) | | | Surfactant-Carrier/Ac | | | Water G/Acre | Total G/Acre | Site Prep | Release | Target Species |
|--------|-------|--------------------------|---------|--------|-----------------------|--|-----|--------------|--------------|-----------|-------------------------------------|---|
| | | Chemical | | | | | | | | | | |
| 2501 | 40 | Arsenal | Chopper | Garlon | oil | | | | | | <input checked="" type="checkbox"/> | BLM |
| | | 50% | 3% | 2% | 10% | | 20g | | | | | Vine maple hazel scotch broom cassidra |
| Actual | | | | | | | | | | | | |

Written plan required? Yes No

Resource to be protected: Nonregister water right
 Submitted to: WL Date _____
 Contractor Signed: _____ Date _____
 State Approved Date: _____

Additional Requirements Michelle Monica

Neighbor Notification: Level 1 on HO System

Wetland Protection: _____

Open Water/Rainfall: _____

T/E Protection: _____

Other: _____

- Accord Conc, #62719-324
- Arsenal, #241-299
- Chopper, #241-296
- Clean Crop LV6 #34704-125
- Confiter-90, #34704-689
- Escort, #352-439
- Other: _____
- Garlon 3A, #62719-37
- Garlon 4, #464-554
- Oust XP, #352-601
- Transline, #62719-259
- Velpar L, # 352-392
- Other: _____

Date State Notification Submitted: WL 8-1-07
 Notes: 15-day waiting period cannot be waived for aerial spray.
 Full name of all applicators and trainees applying pesticide must be recorded. All information must be recorded within 30 days following the pesticide application.

(H)



Weyerhaeuser
The future is growing™

85647 Hwy 99 S
Eugene OR 97405-9542
PO Box 1819
Eugene OR 97440-1819
Tel (541) 744 4600
Fax (541) 744 4679

August 2, 2007

Stewardship Forester
Oregon Department of Forestry
P.O Box 157
Veneta, OR 97487

Weyerhaeuser Company, South Valley Operations will conduct stem injection and/or backpack foliar operations within 100 feet of Type F and Type D streams, in the following location. This letter is our written plan of operations for that activity.

Unit Number 2501

Legal Description: 14-203-5W, W.M.

Stream: NON-REGISTERED WATER RIGHTS

The attached plat shows the unit boundaries and Type F and D streams.

No trees or brush will be treated within buffer strips left during logging. No trees left as leave trees during logging will be treated. No vegetation within 10 feet of Type F and D streams will be treated. Operator will read and follow all label directions.

Mixing and loading of chemical will not be done within 100 feet of type F and D streams.

Gene Stevens
Area Team Leader

Operator

Date

Area/Road No. Buck Ck. Jct.

Ground Herbicide Application Report

Season Fall Ground

District: South Valley

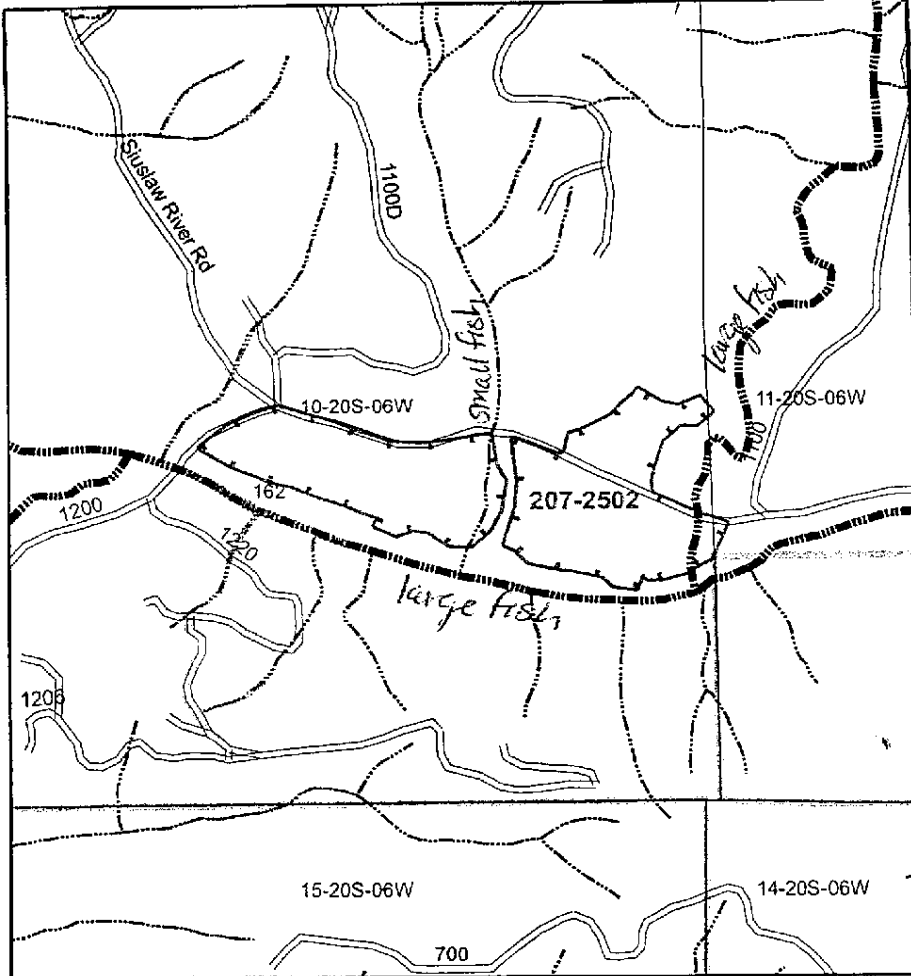

| | | | |
|--------|--------------|--|--|
| Sec(s) | <u>10 11</u> | | |
| Twp(s) | <u>709</u> | | |
| Rng(s) | <u>6W</u> | | |

Elevation: _____ Scale 1" = 1,000'

Type of Equipment: hand
 Application Method: HES, thinline

Contractor/Co.: _____

Full name of applicator/certification #: _____

Reforestation Unit #: _____
 Estimated Trees/acre _____
 Harvest Completion _____
 Site Preparation Date _____

Meter-Jet® Specifications:
 10 milliliters mix applied per tree
 19 square feet treated (area per tree)

Chemical Supplier (Check One):
 Helena Chemical Wilbur Ellis
 Containers rinsed at least 3x & recycled
 Comments: _____

Date _____ By _____

Note: This record shall be kept for 3 years in accordance with ORS 634.146.

| Unit | Acres | Chemical/Ac (Trade Name) | | | | Surfactant-Carrier/Ac | | | | Water G/Acre | Total G/Acre | Site Prep | Release | Target Species |
|--------|-------|--------------------------|---------|--------|-----|-----------------------|--|--|--|--------------|--------------|-----------|---------|----------------|
| | | Chemical | | | | | | | | | | | | |
| 2502 | 20 | Arsenal | Chopper | garlon | oil | | | | | | | | | Blue |
| | | 50% | 3% | 2% | 10% | 20g | | | | | | | | Vine maple |
| | | | | | | | | | | | | | | hazel |
| | | | | | | | | | | | | | | Scotch broom |
| Actual | | | | | | | | | | | | | | |

Written plan required? Yes No

Resource to be protected: large & small fish
 Submitted to: W.L. Date _____
 Contractor Signed: _____ Date _____
 State Approved Date: _____

Additional Requirements

Neighbor Notification: _____
 Wetland Protection: _____
 Open Water/Rainfall: _____
 T/E Protection: _____
 Other: _____

- Accord Conc, #62719-324
- Arsenal, #241-299
- Chopper, #241-296
- Clean Crop LV6 #34704-125
- Conifer-90, #34704-689
- Escort, #352-439
- Other: _____
- Garlon 3A, #62719-37
- Garlon 4, #464-554
- Oust XP, #352-601
- Transline, #62719-259
- Velpar L, # 352-392
- Other: _____

Date State Notification Submitted: W.L. 8-1-07
 Notes: 15-day waiting period cannot be waived for aerial spray.
 Full name of all applicators and trainees applying pesticide must be recorded. All information must be recorded within 30 days following the pesticide application.

(H)



Weyerhaeuser
The future is growing™

85647 Hwy 99 S
Eugene OR 97405-9542
PO Box 1819
Eugene OR 97440-1819
Tel (541) 744 4600
Fax (541) 744 4679

August 2, 2007

Stewardship Forester
Oregon Department of Forestry
P.O Box 157
Veneta, OR 97487

Weyerhaeuser Company, South Valley Operations will conduct stem injection and/or backpack foliar operations within 100 feet of Type F and Type D streams, in the following location. This letter is our written plan of operations for that activity.

Unit Number 2502

Legal Description: 10/11-205-6W, W.M.

Stream: LARGE + SMALL FISH

The attached plat shows the unit boundaries and Type F and D streams.

No trees or brush will be treated within buffer strips left during logging. No trees left as leave trees during logging will be treated. No vegetation within 10 feet of Type F and D streams will be treated. Operator will read and follow all label directions.

Mixing and loading of chemical will not be done within 100 feet of type F and D streams.

Gene Stevens
Area Team Leader

Operator

Date

Area/Road No. Smslacc 16N

Ground Herbicide Application Report

District: South Valley

Season Fall Ground

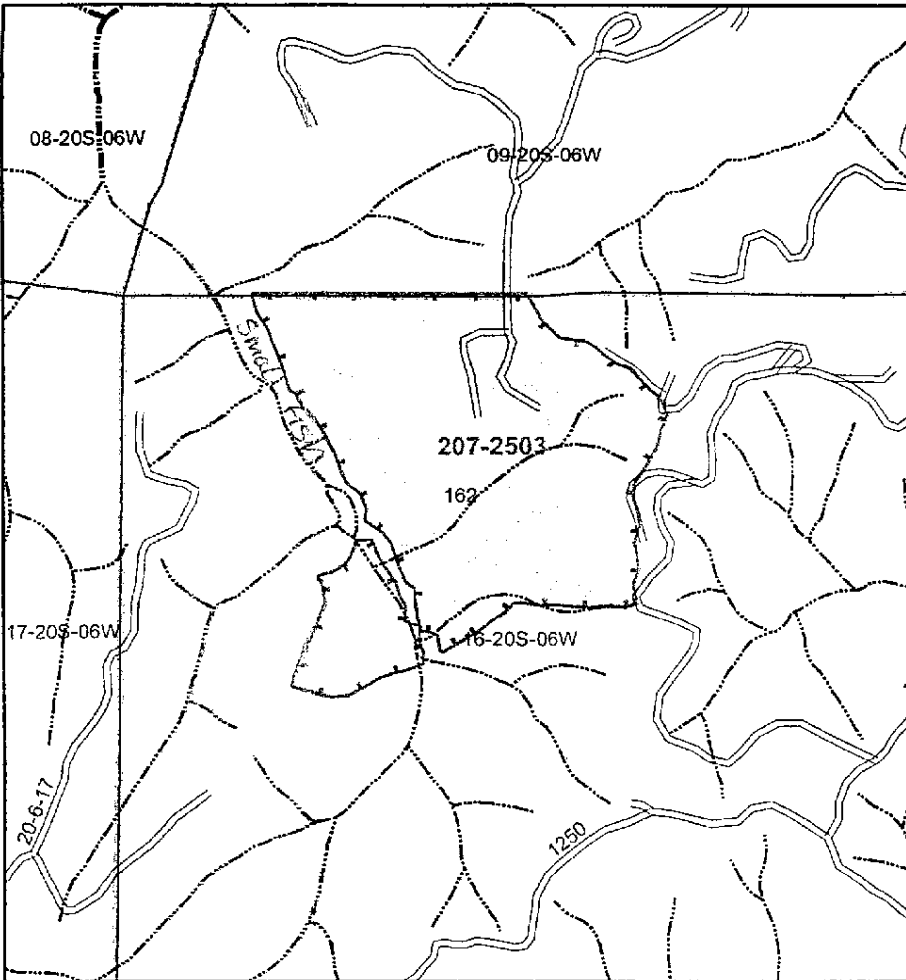

| | | | |
|--------|------------|--|--|
| Sec(s) | <u>16</u> | | |
| Twp(s) | <u>20S</u> | | |
| Rge(s) | <u>6W</u> | | |

Elevation: _____ Scale 1" = 1,000'

Type of Equipment: hand
 Application Method: HSS & thru line

Contractor/Co.: _____

Full name of applicator/certification #: _____

Reforestation Unit #: _____

Estimated Trees/acre _____

Harvest Completion _____

Site Preparation Date _____

Meter-Jet® Specifications:

- 10 milliliters mix applied per tree
- 19 square feet treated (area per tree)

Chemical Supplier (Check One):

- Helena Chemical
- Wilbur Ellis

Containers rinsed at least 3x & recycled

Comments: _____

Date _____ By _____

Note: This record shall be kept for 3 years in accordance with ORS 634.146.

| Unit | Acres | Chemical/Ac (Trade Name) | | | | Surfactant-Carrier/Ac | | | Water G/Acre | Total G/Acre | Site Prep | Release | Target Species |
|-------------|--------------|--------------------------|------------|------------|------------|-----------------------|--|------------|--------------|--------------|-----------|---------|--|
| | | Arsenal | Chopper | Garlon | oil | | | | | | | | |
| <u>2003</u> | <u>20/68</u> | <u>50%</u> | | | | | | | | | | | <u>BLM</u> <u>Uma pte, cascara</u> <u>shubka pin</u> <u>madrone</u> |
| | | | <u>30%</u> | <u>20%</u> | <u>10%</u> | | | <u>10g</u> | | | | | |
| Actual | | | | | | | | | | | | | |

Written plan required? Yes No

Resource to be protected: Small fish
 Submitted to: W.L. Date _____
 Contractor Signed: _____ Date _____
 State Approved Date: _____

- Accord Conc, #62719-324
- Arsenal, #241-299
- Chopper, #241-296
- Clean Crop LV6 #34704-125
- Conifer-90, #34704-689
- Escort, #352-439
- Other: _____

- Garlon 3A, #62719-37
- Garlon 4, #464-554
- Oust XP, #352-601
- Transline, #62719-259
- Velpar L, # 352-392
- Other: _____

Additional Requirements

- Neighbor Notification: _____
- Wetland Protection: _____
- Open Water/Rainfall: _____
- T/E Protection: _____
- Other: _____

Date State Notification Submitted: W.L. 8-1-07

Notes: 15-day waiting period cannot be waived for aerial spray.
 Full name of all applicators and trainees applying pesticide must be recorded. All information must be recorded within 30 days following the pesticide application.



Weyerhaeuser
The future is growing™

85647 Hwy 99 S
Eugene OR 97405-9542
PO Box 1819
Eugene OR 97440-1819
Tel (541) 744 4600
Fax (541) 744 4679

August 2, 2007

Stewardship Forester
Oregon Department of Forestry
P.O Box 157
Veneta, OR 97487

Weyerhaeuser Company, South Valley Operations will conduct stem injection and/or backpack foliar operations within 100 feet of Type F and Type D streams, in the following location. This letter is our written plan of operations for that activity.

Unit Number 2503

Legal Description: 16-205-6W, W.M.

Stream: SMALL FISH

The attached plat shows the unit boundaries and Type F and D streams.

No trees or brush will be treated within buffer strips left during logging. No trees left as leave trees during logging will be treated. No vegetation within 10 feet of Type F and D streams will be treated. Operator will read and follow all label directions.

Mixing and loading of chemical will not be done within 100 feet of type F and D streams.

Gene Stevens
Area Team Leader

Operator

Date

Area/Road No. Gowdville 700

Ground Herbicide Application Report

District: South Valley

Season Fall ground spray 2007

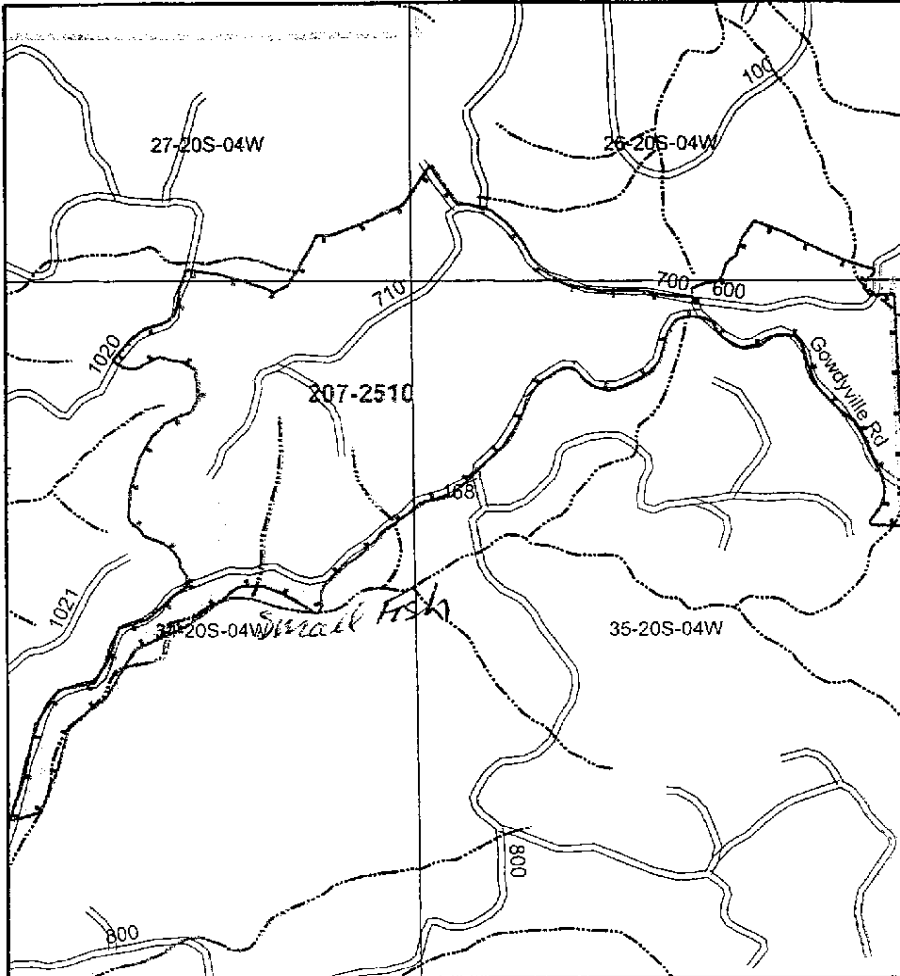

| | | |
|--------|-----------------------|--|
| Sec(s) | <u>26, 27, 34, 35</u> | |
| Twp(s) | <u>20S, 20S</u> | |
| Rge(s) | <u>4W, 4W</u> | |

Elevation: _____ Scale 1" = 1,000'

Type of Equipment: Hand
 Application Method: HES

Contractor/Co.: _____

Full name of applicator/certification #: _____

Reforestation Unit #: _____
 Estimated Trees/acre _____
 Harvest Completion _____
 Site Preparation Date _____

Meter-Jet® Specifications:
 10 milliliters mix applied per tree
 19 square feet treated (area per tree)

Chemical Supplier (Check One):
 Helena Chemical Wilbur Ellis
 Containers rinsed at least 3x & recycled
 Comments: _____

Date _____ By _____

Note: This record shall be kept for 3 years in accordance with ORS 634.146.

| Unit | Acres | Chemical/Ac (Trade Name) | | Surfactant-Carrier/Ac | | Water G/Acre | Total G/Acre | Site Prep | Release | Target Species |
|-------------|--------------|--------------------------|------------|-----------------------|--|--------------|--------------|-----------|-------------------------------------|----------------|
| | | Chemical | | | | | | | | |
| <u>2510</u> | <u>15.00</u> | <u>Imperial</u> | <u>50%</u> | | | | | | <input checked="" type="checkbox"/> | <u>BLM</u> |
| Actual | | | | | | | | | | |

Written plan required? Yes No

Resource to be protected: Small Fish
 Submitted to: W.L. Date _____
 Contractor Signed: _____ Date _____
 State Approved Date: _____

Additional Requirements

Neighbor Notification: _____
 Wetland Protection: _____
 Open Water/Rainfall: _____
 T/E Protection: _____
 Other: _____

- Accord Conc, #62719-324
- Arsenal, #241-299
- Chopper, #241-296
- Clean Crop LV6 #34704-125
- Conifer-90, #34704-689
- Escort, #352-439
- Other: _____
- Garlon 3A, #62719-37
- Garlon 4, #464-554
- Oust XP, #352-601
- Transline, #62719-259
- Velpar L, # 352-392
- Other: _____

Date State Notification Submitted: W.L. 8-1-07
 Notes: 15-day waiting period cannot be waived for aerial spray.
 Full name of all applicators and trainees applying pesticide must be recorded. All information must be recorded within 30 days following the pesticide application.

(2)



85647 Hwy 99 S
Eugene OR 97405-9542
PO Box 1819
Eugene OR 97440-1819
Tel (541) 744 4600
Fax (541) 744 4679

August 2, 2007

Stewardship Forester
Oregon Department of Forestry
P.O Box 157
Veneta, OR 97487

Weyerhaeuser Company, South Valley Operations will conduct stem injection and/or backpack foliar operations within 100 feet of Type F and Type D streams, in the following location. This letter is our written plan of operations for that activity.

Unit Number 2510

Legal Description: 26/27/34/35-205-4W, W.M.

Stream: SMALL FISH

The attached plat shows the unit boundaries and Type F and D streams.

No trees or brush will be treated within buffer strips left during logging. No trees left as leave trees during logging will be treated. No vegetation within 10 feet of Type F and D streams will be treated. Operator will read and follow all label directions.

Mixing and loading of chemical will not be done within 100 feet of type F and D streams.

Gene Stevens
Area Team Leader

Operator

Date

Area/Road No. Overhauser #2

Ground Herbicide Application Report

District: South Valley

Season 2007

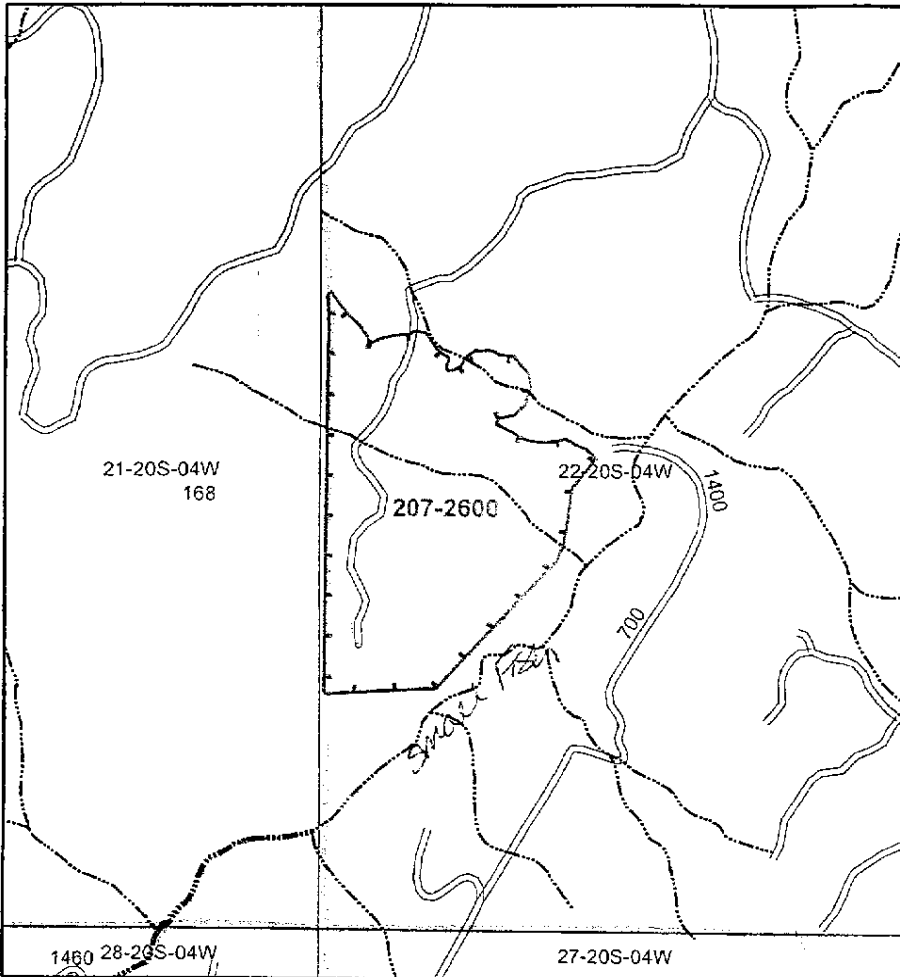

| | | | |
|--------|------------|--|--|
| Sec(s) | <u>22</u> | | |
| Twp(s) | <u>20S</u> | | |
| Rge(s) | <u>4W</u> | | |

Elevation: _____ Scale 1" = 1,000'

Type of Equipment: Hand
 Application Method: Broadcast

Contractor/Co.: _____

Full name of applicator/certification #: _____

Reforestation Unit #: _____

Estimated Trees/acre _____

Harvest Completion _____

Site Preparation Date _____

Meter-Jet® Specifications:

10 milliliters mix applied per tree

19 square feet treated (area per tree)

Chemical Supplier (Check One):

Helena Chemical Wilbur Ellis

Containers rinsed at least 3x & recycled

Comments: _____

Date _____ By _____

Note: This record shall be kept for 3 years in accordance with ORS 634.146.

| Unit | Acres | Chemical/Ac (Trade Name) | | Surfactant-Carrier/Ac | | Water G/Acre | Total G/Acre | Site Prep | Release | Target Species |
|-------------|-----------|-----------------------------|--------------|-----------------------|---------|-----------------|-----------------|--------------|---------|---------------------|
| | | Chemical | Acres | Surfactant | Carrier | | | | | |
| <u>2600</u> | <u>24</u> | <u>Garlon</u> | <u>Monck</u> | | | <u>27%</u> | | | | <u>Scotch broom</u> |
| | | | | | | | | | | |
| | | | | | | | | | | |
| Actual | | | | | | | | | | |

Written plan required? Yes No

Resource to be protected: Small Fish

Submitted to: W.L. Date _____

Contractor Signed: _____ Date _____

State Approved Date: _____

Additional Requirements

Neighbor Notification: _____

Wetland Protection: _____

Open Water/Rainfall: _____

T/E Protection: _____

Other: _____

Date State Notification Submitted: W.L. 8-1-07

Notes: 15-day waiting period cannot be waived for aerial spray.
 Full name of all applicators and trainees applying pesticide must be recorded. All information must be recorded within 30 days following the pesticide application.

- Accord Conc, #62719-324
- Arsenal, #241-299
- Chopper, #241-296
- Clean Crop LV6 #34704-125
- Conifer-90, #34704-689
- Escort, #352-439
- Other: _____
- Garlon 3A, #62719-37
- Garlon 4, #464-554
- Oust XP, #352-601
- Transline, #62719-259
- Velpar L, # 352-392
- Other: _____





85647 Hwy 99 S
Eugene OR 97405-9542
PO Box 1819
Eugene OR 97440-1819
Tel (541) 744 4600
Fax (541) 744 4679

August 2, 2007

Stewardship Forester
Oregon Department of Forestry
P.O Box 157
Veneta, OR 97487

Weyerhaeuser Company, South Valley Operations will conduct stem injection and/or backpack foliar operations within 100 feet of Type F and Type D streams, in the following location. This letter is our written plan of operations for that activity.

Unit Number 2100

Legal Description: 22-205-4W, W.M.

Stream: SMALL FISH

The attached plat shows the unit boundaries and Type F and D streams.

No trees or brush will be treated within buffer strips left during logging. No trees left as leave trees during logging will be treated. No vegetation within 10 feet of Type F and D streams will be treated. Operator will read and follow all label directions.

Mixing and loading of chemical will not be done within 100 feet of type F and D streams.

Gene Stevens
Area Team Leader

Operator

Date

Area/Road No. Suslaw 610

Ground Herbicide Application Report

District: South Valley Season 2007

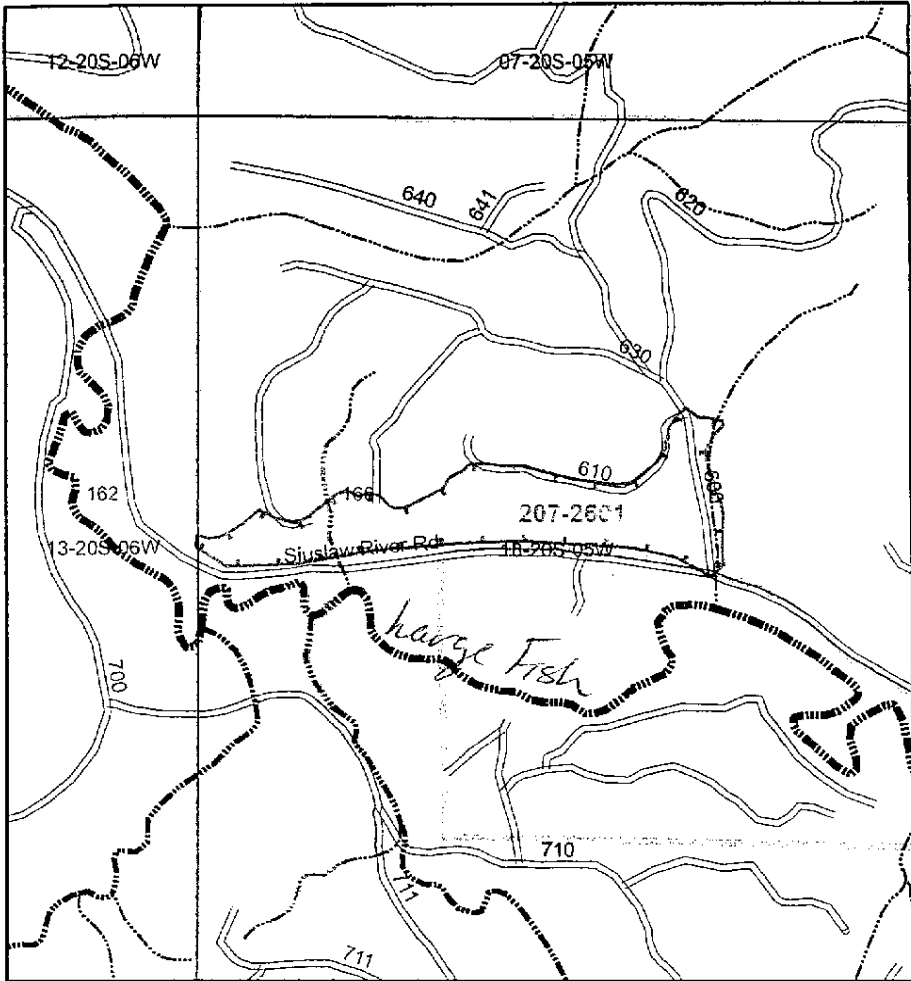

| | | | |
|--------|------------|--|--|
| Sec(s) | <u>18</u> | | |
| Twp(s) | <u>20S</u> | | |
| Rge(s) | <u>5W</u> | | |

Elevation: _____ Scale 1" = 1,000'

Type of Equipment: Hand
 Application Method: Broadcast

Contractor/Co.: _____

Full name of applicator/certification #: _____

Reforestation Unit #: _____
 Estimated Trees/acre _____
 Harvest Completion _____
 Site Preparation Date _____

Meter-Jet® Specifications:
 10 milliliters mix applied per tree
 19 square feet treated (area per tree)

Chemical Supplier (Check One):
 Helena Chemical Wilbur Ellis
 Containers rinsed at least 3x & recycled
 Comments: _____

Date _____ By _____

Note: This record shall be kept for 3 years in accordance with ORS 634.146.

| Unit | Acres | Chemical/Ac (Trade Name) | | Surfactant-Carrier/Ac | | Water G/Acre | Total G/Acre | Site Prep | Release | Target Species |
|-------------|--------------|--------------------------|------------|-----------------------|-------------|--------------|--------------|-----------|-------------------------------------|----------------|
| | | Chemical | Surfactant | Carrier | Carrier | | | | | |
| <u>2601</u> | <u>10.28</u> | <u>1%</u> | <u>1%</u> | <u>Misc</u> | <u>Misc</u> | <u>986</u> | | | <input checked="" type="checkbox"/> | <u>Scrub</u> |
| Actual | | | | | | | | | | |

Written plan required? Yes No

Resource to be protected: Large fish
 Submitted to: W.L. Date _____
 Contractor Signed: _____ Date _____
 State Approved Date: _____

Additional Requirements

Neighbor Notification: _____
 Wetland Protection: _____
 Open Water/Rainfall: _____
 T/E Protection: _____
 Other: _____

- | | |
|---------------------------|-----------------------|
| Accord Conc, #62719-324 | Garlon 3A, #62719-37 |
| Arsenal, #241-299 | Garlon 4, #464-554 |
| Chopper, #241-296 | Oust XP, #352-601 |
| Clean Crop LV6 #34704-125 | Transline, #62719-259 |
| Conifer-90, #34704-689 | Velpar L, # 352-392 |
| Escort, #352-439 | Other: _____ |
| Other: _____ | |

Date State Notification Submitted: W.L. 8-1-07
 Notes: 15-day waiting period cannot be waived for aerial spray.
 Full name of all applicators and trainees applying pesticide must be recorded. All information must be recorded within 30 days following the pesticide application.

H



85647 Hwy 99 S
Eugene OR 97405-9542
PO Box 1819
Eugene OR 97440-1819
Tel (541) 744 4600
Fax (541) 744 4679

August 2, 2007

Stewardship Forester
Oregon Department of Forestry
P.O Box 157
Veneta, OR 97487

Weyerhaeuser Company, South Valley Operations will conduct stem injection and/or backpack foliar operations within 100 feet of Type F and Type D streams, in the following location. This letter is our written plan of operations for that activity.

Unit Number 2601

Legal Description: 18-205-5W, W.M.

Stream: LARGE FISH

The attached plat shows the unit boundaries and Type F and D streams.

No trees or brush will be treated within buffer strips left during logging. No trees left as leave trees during logging will be treated. No vegetation within 10 feet of Type F and D streams will be treated. Operator will read and follow all label directions.

Mixing and loading of chemical will not be done within 100 feet of type F and D streams.

Gene Stevens
Area Team Leader

Operator

Date

Area/Road No. Tucker Creek

Ground Herbicide Application Report

District: South Valley

Season 2007

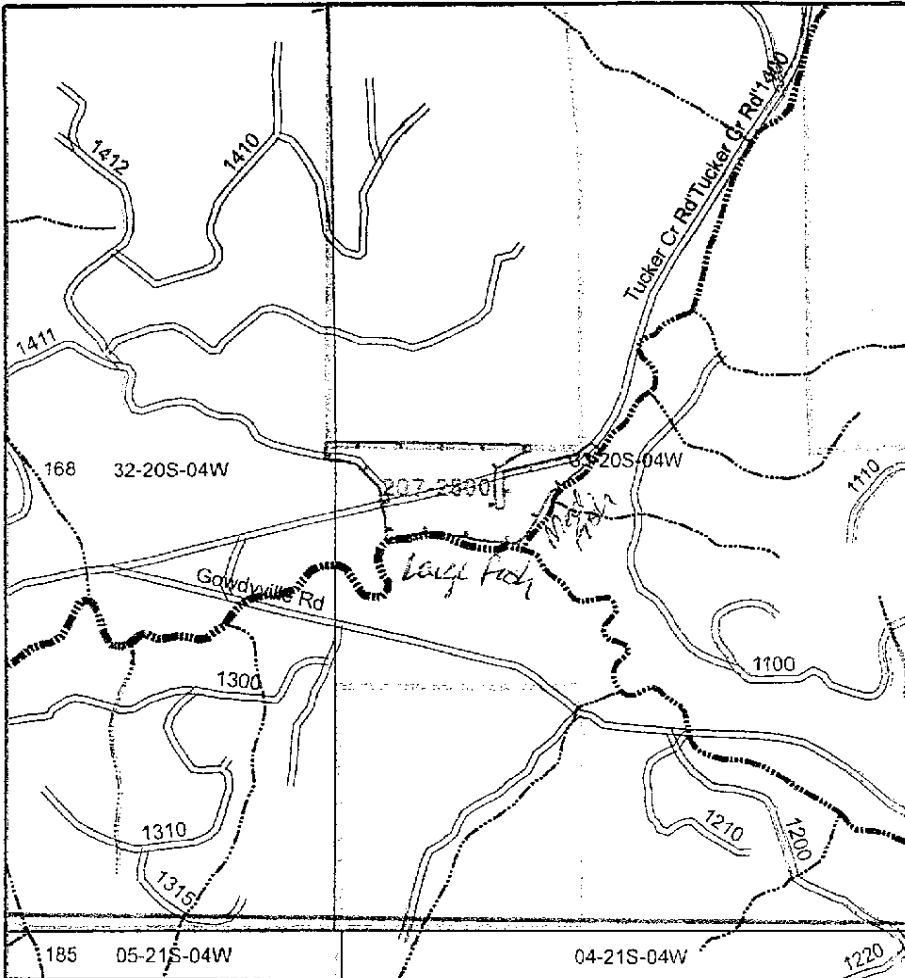

| | | | |
|--------|-----|--|--|
| Sec(s) | 33 | | |
| Twp(s) | 20S | | |
| Rge(s) | 4W | | |

Elevation: _____ Scale 1" = 1,000'

Type of Equipment: Hand
 Application Method: Broadcast

Contractor/Co.: _____

Full name of applicator/certification #: _____

Reforestation Unit #: _____

Estimated Trees/acre _____

Harvest Completion _____

Site Preparation Date _____

Meter-Jet® Specifications:

10 milliliters mix applied per tree

19 square feet treated (area per tree)

Chemical Supplier (Check One):

Helena Chemical Wilbur Ellis

Containers rinsed at least 3x & recycled

Comments: _____

*cover lawn piles

Date _____ By _____

Note: This record shall be kept for 3 years in accordance with ORS 634.146.

| Unit | Acres | Chemical/Ac (Trade Name) | | Surfactant-Carrier/Ac | | | Water G/Acre | Total G/Acre | Site Prep | Release | Target Species |
|--------|-------|-----------------------------|---------|-----------------------|--------|--------|-----------------|-----------------|--------------|---------|--|
| | | Chemical | Arsenal | Chopper | Escort | Velpar | | | | | |
| 0800 | 8 | Oust | Arsenal | Chopper | Escort | | | | ✓ | | BLM shrubs |
| | | 3oz | 50% | 50g | 6oz | 1oz | 9.5g | | ✓ | | Handwood brush + Salal/OK group sword fern |
| Actual | | | | | | | | | | | |

Written plan required? Yes No

Resource to be protected: medium & large fish

Submitted to: W.L. Date _____

Contractor Signed: _____ Date _____

State Approved Date: _____

- Accord Conc. #62719-324
- Arsenal, #241-299
- Chopper, #241-296
- Clean Crop LV6 #34704-125
- Conifer-90, #34704-689
- Escort, #352-439
- Other: _____

- Garlon 3A, #62719-37
- Garlon 4, #464-554
- Oust XP, #352-601
- Transline, #62719-259
- Velpar L, #352-392
- Other: _____

Additional Requirements

Neighbor Notification: _____

Wetland Protection: _____

Open Water/Rainfall: _____

T/E Protection: _____

Other: _____

Date State Notification Submitted: W.L. 8-1-07

Notes: 15-day waiting period cannot be waived for aerial spray.
 Full name of all applicators and trainees applying pesticide must be recorded. All information must be recorded within 30 days following the pesticide application.

(4)



85647 Hwy 99 S
Eugene OR 97405-9542
PO Box 1819
Eugene OR 97440-1819
Tel (541) 744 4600
Fax (541) 744 4679

August 2, 2007

Stewardship Forester
Oregon Department of Forestry
P.O Box 157
Veneta, OR 97487

Weyerhaeuser Company, South Valley Operations will conduct stem injection and/or backpack foliar operations within 100 feet of Type F and Type D streams, in the following location. This letter is our written plan of operations for that activity.

Unit Number 2800

Legal Description: 33-205-4W, W.M.

Stream: MEDIUM + LARGE FISH

The attached plat shows the unit boundaries and Type F and D streams.

No trees or brush will be treated within buffer strips left during logging. No trees left as leave trees during logging will be treated. No vegetation within 10 feet of Type F and D streams will be treated. Operator will read and follow all label directions.

Mixing and loading of chemical will not be done within 100 feet of type F and D streams.

Gene Stevens
Area Team Leader

Operator

Date

Area/Road No. Suslaw 1247

Ground Herbicide Application Report

District: South Valley

Season 2007 ground select prep

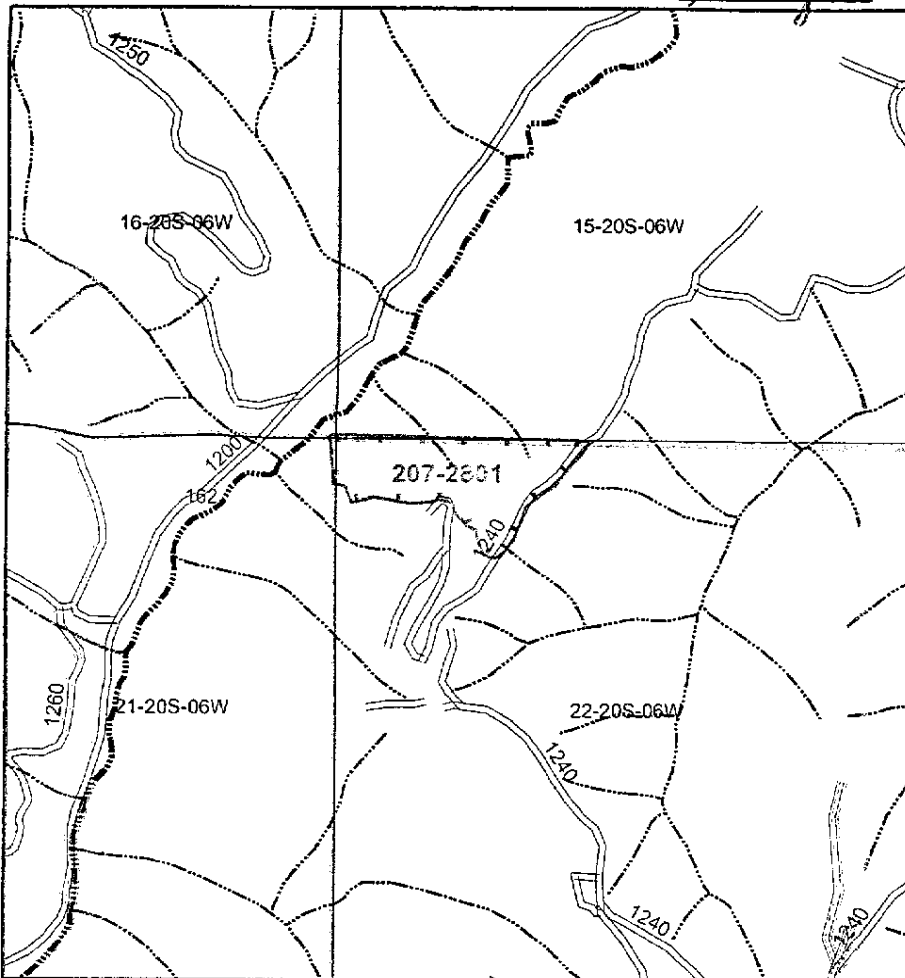

| | | | |
|--------|------------|--|--|
| Sec(s) | <u>22</u> | | |
| Twp(s) | <u>20S</u> | | |
| Rge(s) | <u>6W</u> | | |

Elevation: _____ Scale 1" = 1,000'

Type of Equipment: Hand
 Application Method: Broadcast

Contractor/Co.: _____

Full name of applicator/certification #: _____

Reforestation Unit #: _____

Estimated Trees/acre _____

Harvest Completion _____

Site Preparation Date _____

Meter-Jet@Specifications:
 10 milliliters mix applied per tree
 19 square feet treated (area per tree)

Chemical Supplier (Check One):
 Helena Chemical Wilbur Ellis
 Containers rinsed at least 3x & recycled
 Comments: _____

Date _____ By _____

Note: This record shall be kept for 3 years in accordance with ORS 634.146.

| Unit | Acres | Chemical/Ac (Trade Name) | | | | Surfactant-Carrier/Ac | | | | Water G/Acre | Total G/Acre | Site Prep | Release | Target Species |
|-------------|-----------|--------------------------|--------|------------|------------|-----------------------|-------|------|-------------|--------------|--------------|-------------------------------------|---------|-----------------------------------|
| | | Arsenal | Escort | Chopper | Escort | Water | Total | Site | Release | | | | | |
| <u>2801</u> | <u>12</u> | <u>50%</u> | | | | | | | | | | <input checked="" type="checkbox"/> | | <u>BLM stumps</u> |
| | | | | <u>15g</u> | <u>60%</u> | <u>10%</u> | | | <u>9.5g</u> | | | | | <u>BLM toker + other hardwood</u> |
| Actual | | | | | | | | | | | | | | |

Written plan required? Yes No

Resource to be protected: _____
 Submitted to: _____ Date _____
 Contractor Signed: _____ Date _____
 State Approved Date: _____

Additional Requirements

Neighbor Notification: _____
 Wetland Protection: _____
 Open Water/Rainfall: _____
 T/E Protection: _____
 Other: _____

- Accord Conc, #62719-324
- Arsenal, #241-299
- Chopper, #241-296
- Clean Crop LV6 #34704-125
- Conifer-90, #34704-689
- Escort, #352-439
- Other: _____
- Garlon 3A, #62719-37
- Garlon 4, #464-554
- Oust XP, #352-601
- Transline, #62719-259
- Velpar L, # 352-392
- Other: _____

Date State Notification Submitted: WL 8-1-07
 Notes: 15-day waiting period cannot be waived for aerial spray.
 Full name of all applicators and trainees applying pesticide must be recorded. All information must be recorded within 30 days following the pesticide application.