

State of Oregon
Department of Forestry / Department of Revenue
Notification number: 2008-771-55066 [77123739] Aerial Spray

* REPRINT *

Attached is the processed information from the Notification of Operation and/or Application for Permits.
Please review this information and retain for future reference.

- Notice is given to the State Forester that an operation will be conducted on the lands described herein (ORS 527.670).
- A permit to operate power driven machinery is issued for the lands described herein (ORS 477.625)

Written plans received 1-8-08.

I. WHERE TIMBER HARVESTING IS PART OF THE PROPOSED OPERATION:

District: **South Cascade**
Office: **Eastern Lane**

County: **Lane**
WOSTOT:

A. NOTICE TO TIMBER OWNER: Party owning the harvested timber at the point it is first measured is shown in the section marked TIMBER OWNER and is responsible for payment of Oregon timber taxes.

B. NOTICE TO LAND OWNER: Party shown in the section marked LAND OWNER is responsible for reforestation of the site if so required.

Received by ODF on January 8, 2008 by fax

15 DAY WAITING PERIOD REQUIRED

II. WRITTEN PLANS:

- A WRITTEN PLAN may be required before certain activities can commence on the Operation.

A WRITTEN PLAN may be required for the situations indicated by an below. A WRITTEN PLAN must be submitted or a WRITTEN WAIVER must be obtained from the State Forester before any portion of the operation may commence.

- Within 100 feet of a large lake or Type F or Type D stream. [OAR 629-605-170(1)(a)]
- Within 300 feet of a wildlife resource site listed in the 1984 ODF/ODFW Cooperative Agreement. [OAR 629-605-170(1)(b)]
- Within 300 feet of any resource identified in the Divisions 645 or 665 of the administrative rules. [OAR 629-605-170(1)(c)]
- Within 300 feet of a state or federally listed threatened or endangered wildlife resource site. [OAR 629-605-170(1)(d)]

Please contact the Oregon Department of Forestry forester named on the Unit Information sheet for further information on requirements that may be necessary to meet before any activity/operation begins.

Signed by **Bonnie L. Covell** - representing the Land owner.

***** NOTICE *****

The State Forester has determined that the following items requiring your attention are located within or adjacent to your operation area:

- Concerns - Resources - Water

See Unit Information on subsequent pages for details.

Operator:

Weyerhaeuser Company
PO Box 275
Springfield, OR 97477
Phone: (541) 741-5211

Land owner:

Weyerhaeuser Company
PO Box 275
Springfield, OR 97477
Phone: (541) 741-5211

Timber owner:

Phone:

Marvin D. Brown Lena Tucker
State Forester District Forester

(Subscriber)

Unit: 1

Status: Active

Stewardship Forester: Tim Meehan

Phone number: (541) 726-3588

Start date: 2/25/2008

End date: 4/20/2008

Site conditions: Lake or Stream within 100 ft
Slope greater 65%
No mass soil movement

FP = L

FPA = H

Acres: 1180

Feet:

Estimated harvest: MBF

Activity: Herbicide Application

Methods: Aerial

Brand name: Atrazine L/WSP, Velpar DF, Oust XP

Carrier: None

Additives: None

App rate: None

Other information: SFM, LV-6, Transline, Accord C

Sc	Twp	Rge	Government lot	NE				NW				SW				SE				Harv tax	Reg use
				n	n	s	s	n	n	s	s	n	n	s	s	n	n	s	s		
				e	w	w	e	e	w	w	e	e	w	w	e	e	w	w	e		
32	16S	02W						X	X	X	X	X	X	X							EL1
32	16S	02W						X	X	X	X	X	X	X							EL1
30	16S	02W														X	X	X	X		EL1
30	16S	02W														X	X	X	X		EL1
30	16S	02W				X				X	X					X	X				EL1
30	16S	02W				X				X	X					X					EL1
30	16S	02W										X	X								EL1
30	16S	02W										X	X								EL1
26	16S	02W			X			X	X												EL1
26	16S	02W			X			X	X												EL1
15	15S	01W							X	X	X	X	X		X		X				EL1
15	15S	01W							X	X	X	X	X		X		X				EL1
01	16S	02W											X	X							EL1
01	16S	02W											X	X							EL1
12	16S	02W			X			X	X												EL1
12	16S	02W			X			X	X												EL1
01	16S	02W								X			X								EL1
01	16S	02W								X			X								EL1
02	16S	02W			X	X	X	X													EL1
02	16S	02W			X	X	X	X													EL1
08	15S	01W									X					X			X		EL1
08	15S	01W									X					X			X		EL1
09	16S	02W						X	X	X	X										EL1
09	16S	02W						X	X	X	X										EL1
06	17S	02W							X	X	X										EL1
06	17S	02W							X	X	X										EL1
07	17S	02W																X			EL1
07	17S	02W																X			EL1
02	16S	02W						X	X			X									EL1
02	16S	02W						X	X			X									EL1
03	16S	02W		X			X														EL1
03	16S	02W		X			X														EL1
16	16S	02W						X	X	X	X	X				X	X				EL1
16	16S	02W						X	X	X	X	X				X	X				EL1
06	17S	02W		X			X									X			X		EL1
06	17S	02W		X			X									X			X		EL1

			NE	NW	SW	SE	
07	17S	02W	X				EL1
07	17S	02W	X				EL1
08	17S	02W		X			EL1
08	17S	02W		X			EL1
20	16S	02W			X	X	EL1
20	16S	02W			X	X	EL1
18	16S	02W			X	X	EL1
18	16S	02W			X	X	EL1

Water Concern Information

Description	Classification	Rule
Seeley Creek Trib	F str-sm-dom use N str-sm WP may be required	
Seeley Creek Trib	F str-sm-dom use N str-sm WP may be required	
Parsons Creek Trib	F str-med-dom use N str-sm WP may be required	
Parsons Creek Trib	F str-med-dom use N str-sm WP may be required	
Whiskey Creek	F str-sm-dom use WP may be required	
Whiskey Creek	F str-sm-dom use WP may be required	
Whiskey Creek Trib	F str-dom use N str-sm	
Whiskey Creek Trib	F str-dom use N str-sm	
Drury Creek/Trib	F str-sm-dom use N str-sm WP may be required	
Drury Creek/Trib	F str-sm-dom use N str-sm WP may be required	
McGowan Creek/Trib	F str-med-sm-dom use N str-sm WP may be required	
McGowan Creek/Trib	F str-med-sm-dom use N str-sm WP may be required	
Allison Creek/Trib	F str-dom use N str-sm	
Allison Creek/Trib	F str-dom use N str-sm	
Mohawk River Trib	F str-dom use N str-sm	
Mohawk River Trib	F str-dom use N str-sm	
Spores Creek Trib	F str-dom use N str-sm	
Spores Creek Trib	F str-dom use N str-sm	
Muddy Creek Trib	F str-dom use N str-sm	
Muddy Creek Trib	F str-dom use N str-sm	

The following Units:

3304
 3307
 3306
 3305
 3310
 3325
 3318
 3317
 3328
 3312
 3302
 3300
 3316
 3311
 3303
 3301
 3308
 3309

will be treated with one or more of the following chemicals:

<u>Chemical</u>	<u>Brand Name</u>
Atrazine	Atrazine L; Atrazine WSP
Velpar	Velpar DF
Oust	Oust XP; SFM, generics
Ester of 2,4-D	LV-6
Clopyralid	Transline, generics
Glyphosate	Accord C, generics

Post-It® Fax Note	7671	Date	1/8/08	# of pages ▶	1
To	Tim Meehan	From	Bonnie Covell		
Co./Dept.	Elane	Co.	Weyerhaeuser		
Phone #		Phone #			
Fax #		Fax #			

Date: 8 January 2008

Attn: Tim Meehan

RE: Aerial Broadcast Spray Operations Written Plan.

Legal Description: SEC: 18 TWN: 15s RNG: 1W

Unit #: 3325

Stream (s) name: unnamed SF tribs to Seeley Cr

No herbicides will be applied directly within 60 feet of type F and D streams, lakes, significant wetlands, or other areas of standing open water larger than one quarter acre at time of application. All vegetation required to be protected by the water protection rules within the riparian management areas will be protected. No vegetation will be treated within buffer strips left during logging.

Comments:

Fish blocked by culvert at Seeley Cr. Rd. Gradient remains ~ 20% for about 800ft, but drainage is broken up by drow and water flow is variable by season. Drainage is less than 90 acres. The EAST boundary of the unit above the "90 acre" drainage will be buffered at least 30 feet.

Please review this plan, sign and return the original to my attention.
Thank you.

Bonnie A. Cornell
Weyerhaeuser Company Representative

1/8/08
Date

Forest Practices Forester

Date

Operator

Date



Weyerhaeuser Springfield Operations

UNIT # 3325

Area Coburg Hills

Road Seeley Cr 100

Section 18 Township 15s Range 1W

County Lane

Written Plan (Y)N

Protected Resource SF trib to Seeley Cr

Submitted to: Tim Meehan

Date: _____

1 inch equals 600 feet

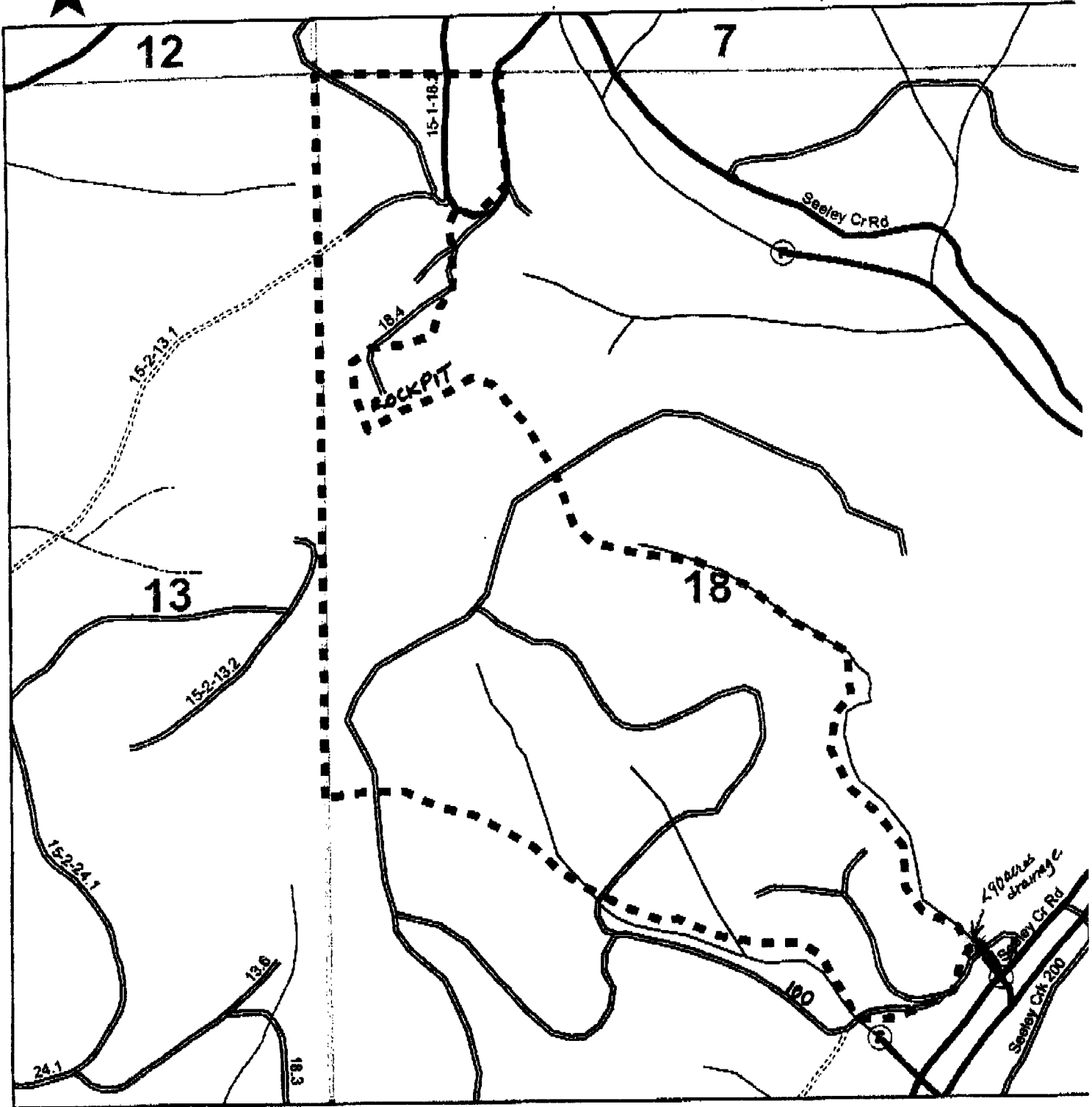

Date: 8 January 2008

Attn: Tim Meehan

RE: Aerial Broadcast Spray Operations Written Plan.

Legal Description: SEC: 9 TWN: 165 RNG: 2W

Unit #: 3312

Stream (s) name: Parsons Cr

No herbicides will be applied directly within 60 feet of type F and D streams, lakes, significant wetlands, or other areas of standing open water larger than one quarter acre at time of application. All vegetation required to be protected by the water protection rules within the riparian management areas will be protected. No vegetation will be treated within buffer strips left during logging.

Comments:

Please review this plan, sign and return the original to my attention.

Thank you.

Bonnie L. Covell
Weyerhaeuser Company Representative

1/8/08
Date

Forest Practices Forester

Date

Operator

Date



Weyerhaeuser Springfield Operations

UNIT # 3312

Area Coburg Hills

Written Plan N

Road Parsons Cr ML

Protected Resource Parsons Cr

Section 9 Township 16s Range 2w

Submitted to: Tim Meehan

Date: _____

N

County Lane

1 inch equals 500 feet

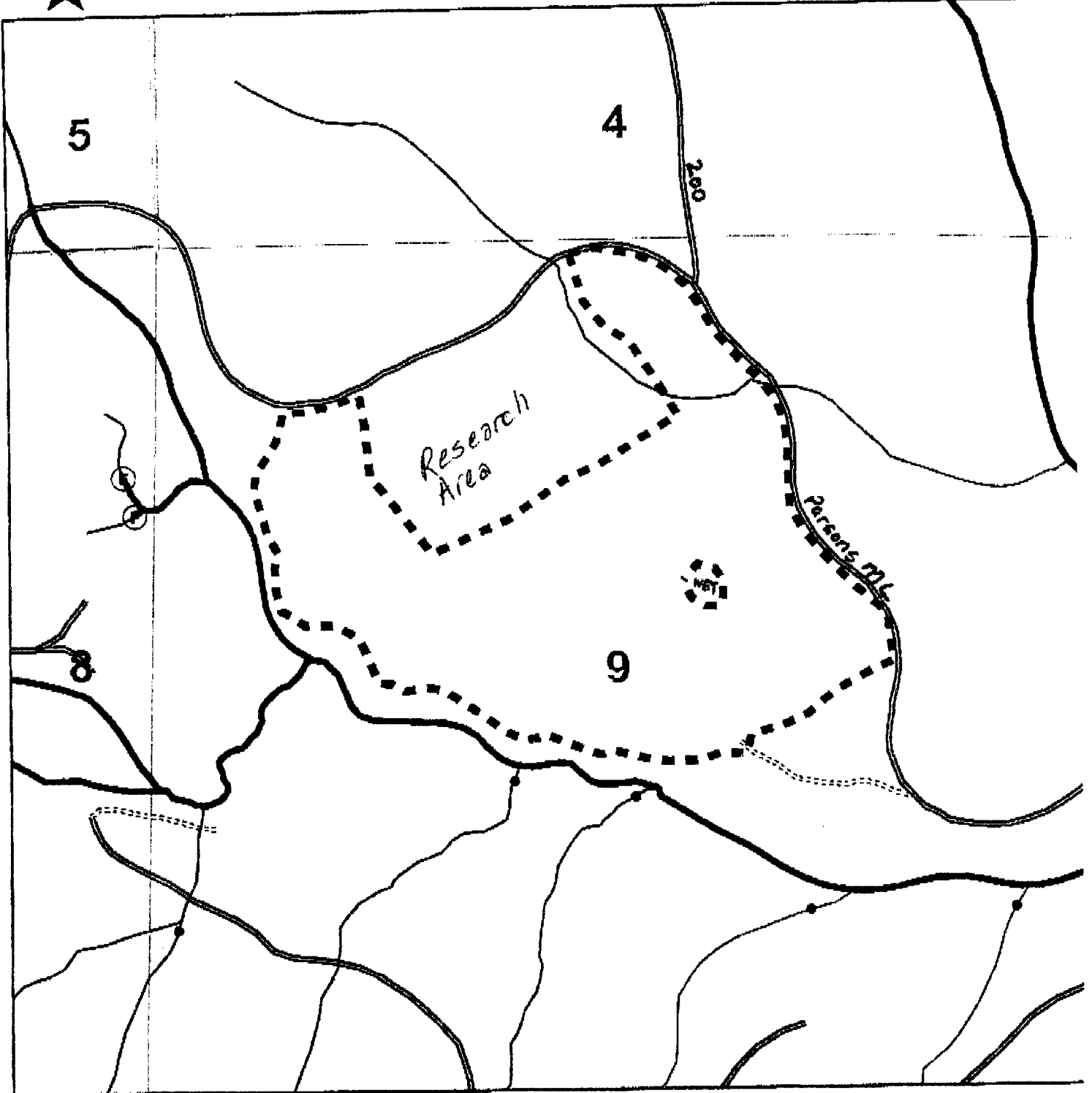

Date: 8 January 2008

Attn: Tim Meehan

RE: Aerial Broadcast Spray Operations Written Plan.

Legal Description: SEC: 2 TWN: 165 RNG: 2W

Unit #: 3317

Stream (s) name: Whiskey Cr.

No herbicides will be applied directly within 60 feet of type F and D streams, lakes, significant wetlands, or other areas of standing open water larger than one quarter acre at time of application. All vegetation required to be protected by the water protection rules within the riparian management areas will be protected. No vegetation will be treated within buffer strips left during logging.

Comments:

Please review this plan, sign and return the original to my attention.
Thank you.

Donnie L. Couell
Weyerhaeuser Company Representative

1/8/08
Date

Forest Practices Forester

Date

Operator

Date



Weyerhaeuser Springfield Operations

UNIT # 3317

Area Coburg Hills

Written Plan Y N

Road Cemetery 800

Protected Resource Whiskey Cr

Section 2 Township 16s Range 2w

Submitted to: Tim Meehan

N

County Lane

Date: _____

1 inch equals 600 feet

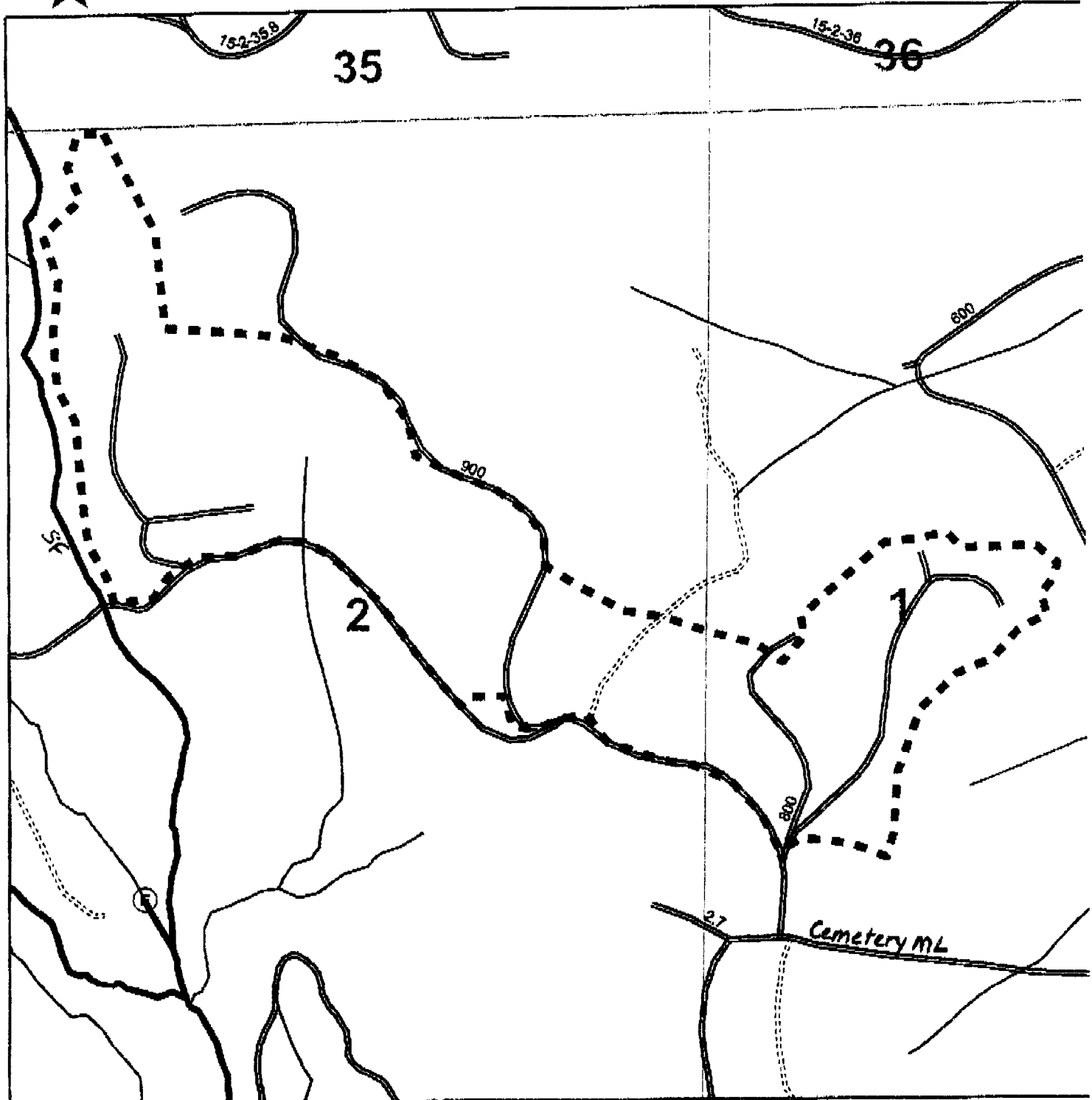

Date: 8 January 2008

Attn: Tim Meehan

RE: Aerial Broadcast Spray Operations Written Plan.

Legal Description: SEC: 8 TWN: 15s RNG: 1W

Unit #: 3328

Stream (s) name: Drury Cr and SF trib

No herbicides will be applied directly within 60 feet of type F and D streams, lakes, significant wetlands, or other areas of standing open water larger than one quarter acre at time of application. All vegetation required to be protected by the water protection rules within the riparian management areas will be protected. No vegetation will be treated within buffer strips left during logging.

Comments:

Please review this plan, sign and return the original to my attention.
Thank you.

Bonnie L. Covell
Weyerhaeuser Company Representative

1/8/08
Date

Forest Practices Forester

Date

Operator

Date



Weyerhaeuser Springfield Operations

UNIT # 3328

Area Coburg Hills

Written Plan N

Road County Line west

Protected Resource Drury CK and trib.

Section 8 Township 15s Range 1W

Submitted to: Tim Meehan

Date: _____



County Lane

1 inch equals 500 feet

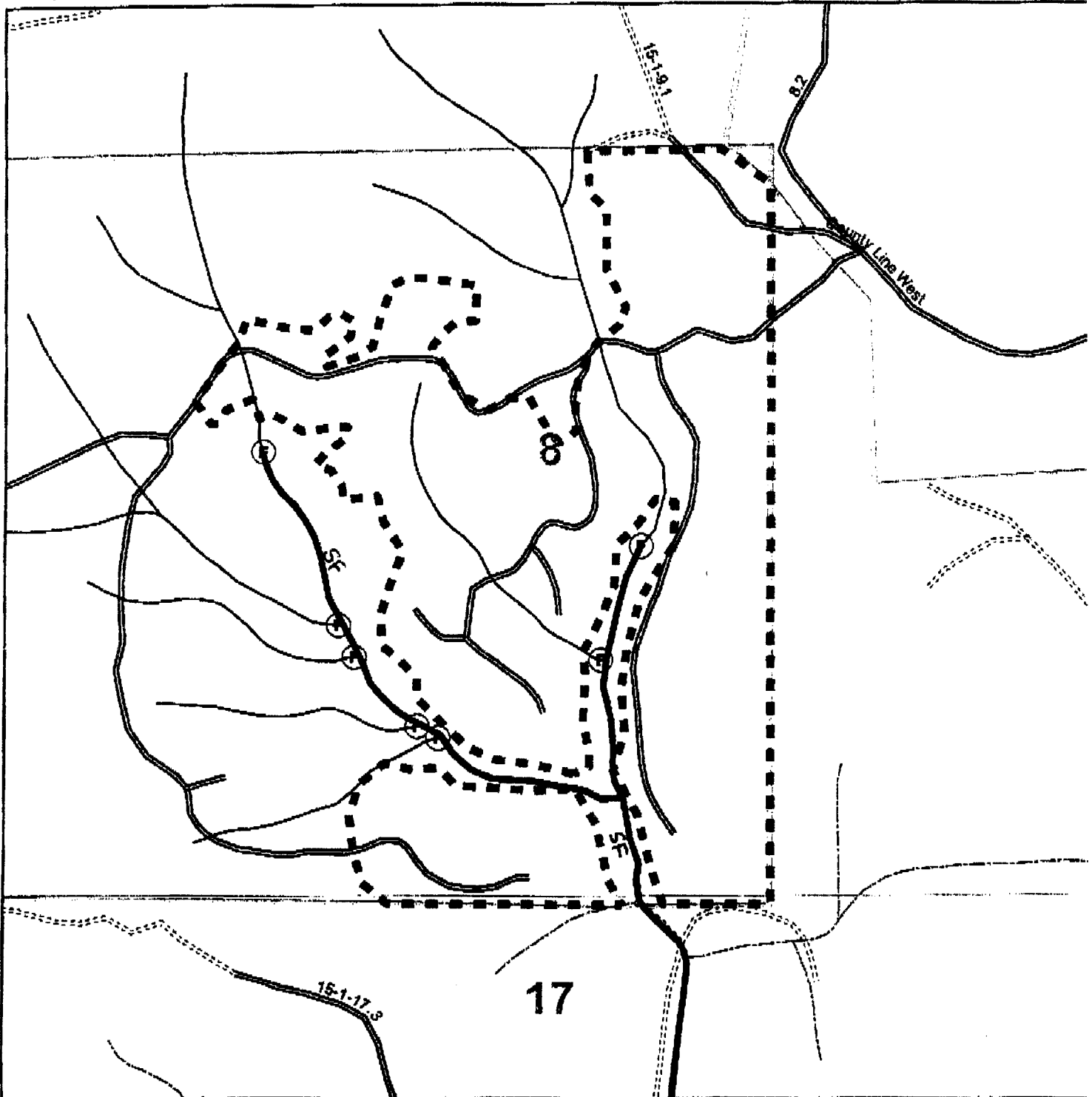

Date: 8 January 2008

Attn: Tim Muehan

RE: Aerial Broadcast Spray Operations Written Plan.

Legal Description: SEC: 18 TWN: 165 RNG: 2W

Unit #: 3309

Stream (s) name: McGowan Cr

No herbicides will be applied directly within 60 feet of type F and D streams, lakes, significant wetlands, or other areas of standing open water larger than one quarter acre at time of application. All vegetation required to be protected by the water protection rules within the riparian management areas will be protected. No vegetation will be treated within buffer strips left during logging.

Comments:

Please review this plan, sign and return the original to my attention.
Thank you.

Bonnie L. Corwell
Weyerhaeuser Company Representative

1/8/08
Date

Forest Practices Forester

Date

Operator

Date



Weyerhaeuser Springfield Operations

UNIT # 3309

Area Coburg Hills

Written Plan Y N

Road McGowan 900

Protected Resource McGowan CR

Section 18 Township 16s Range 2W

Submitted to: Tim Meehan



County Lane

Date: _____

1 inch equals 500 feet

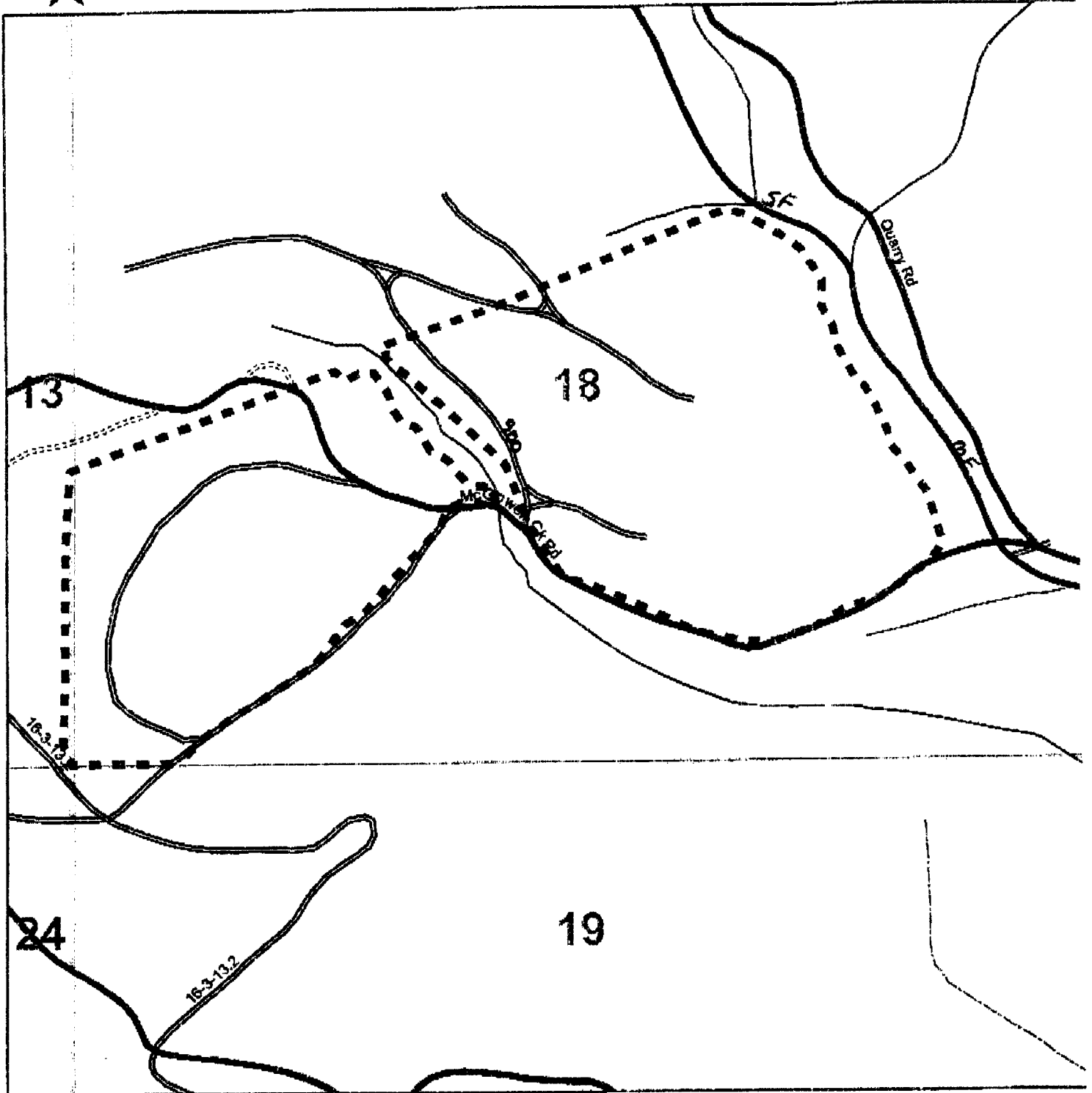

Date: 8 January 2008

Attn: Tim Meehan

RE: Aerial Broadcast Spray Operations Written Plan.

Legal Description: SEC: 28 TWN: 165 RNG: 2N

Unit #: 3310

Stream (s) name: unnamed SF trib to McBowen Cr

No herbicides will be applied directly within 60 feet of type F and D streams, lakes, significant wetlands, or other areas of standing open water larger than one quarter acre at time of application. All vegetation required to be protected by the water protection rules within the riparian management areas will be protected. No vegetation will be treated within buffer strips left during logging.

Comments:

Please review this plan, sign and return the original to my attention.

Thank you.

Bonnie L. Covell
Weyerhaeuser Company Representative

1/8/08
Date

Forest Practices Forester

Date

Operator

Date



Weyerhaeuser Springfield Operations

UNIT # 3310

Area Coburg Hills

Written Plan N

Road McGowan 120

Protected Resource unnamed SF rip Network

Section 28 Township 16s Range 2W

Submitted to: Tim Meehan

Date: _____

N

County Lane

1 inch equals 500 feet

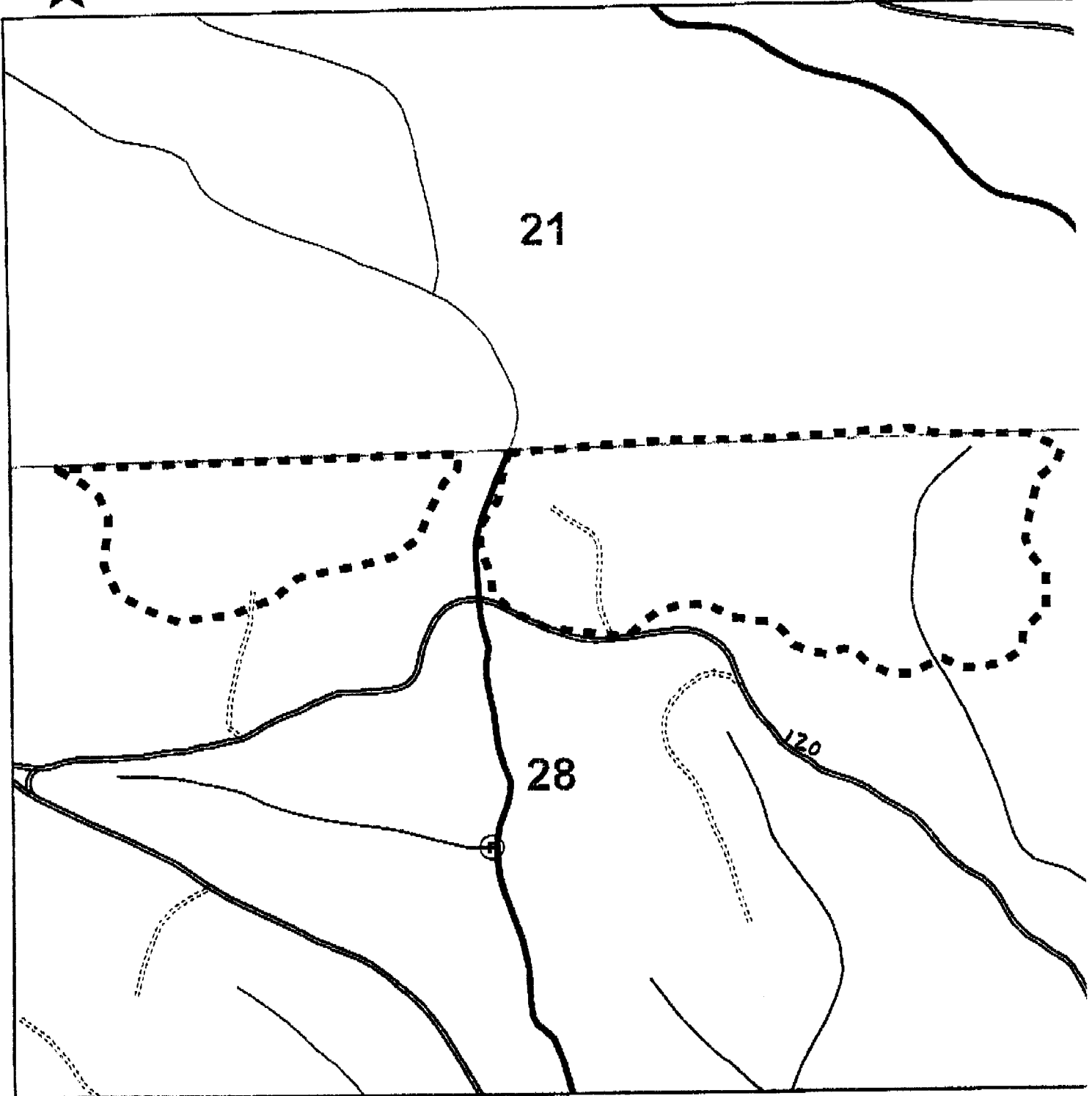

Weyerhaeuser Springfield Operations

UNIT # 3311

Area Caburg Hills

Written Plan Y N

Road Williams 600

Protected Resource _____

Section 16 Township 16S Range 2W

Submitted to: Tim Meehan

County Lane

Date: _____

1 inch equals 500 feet

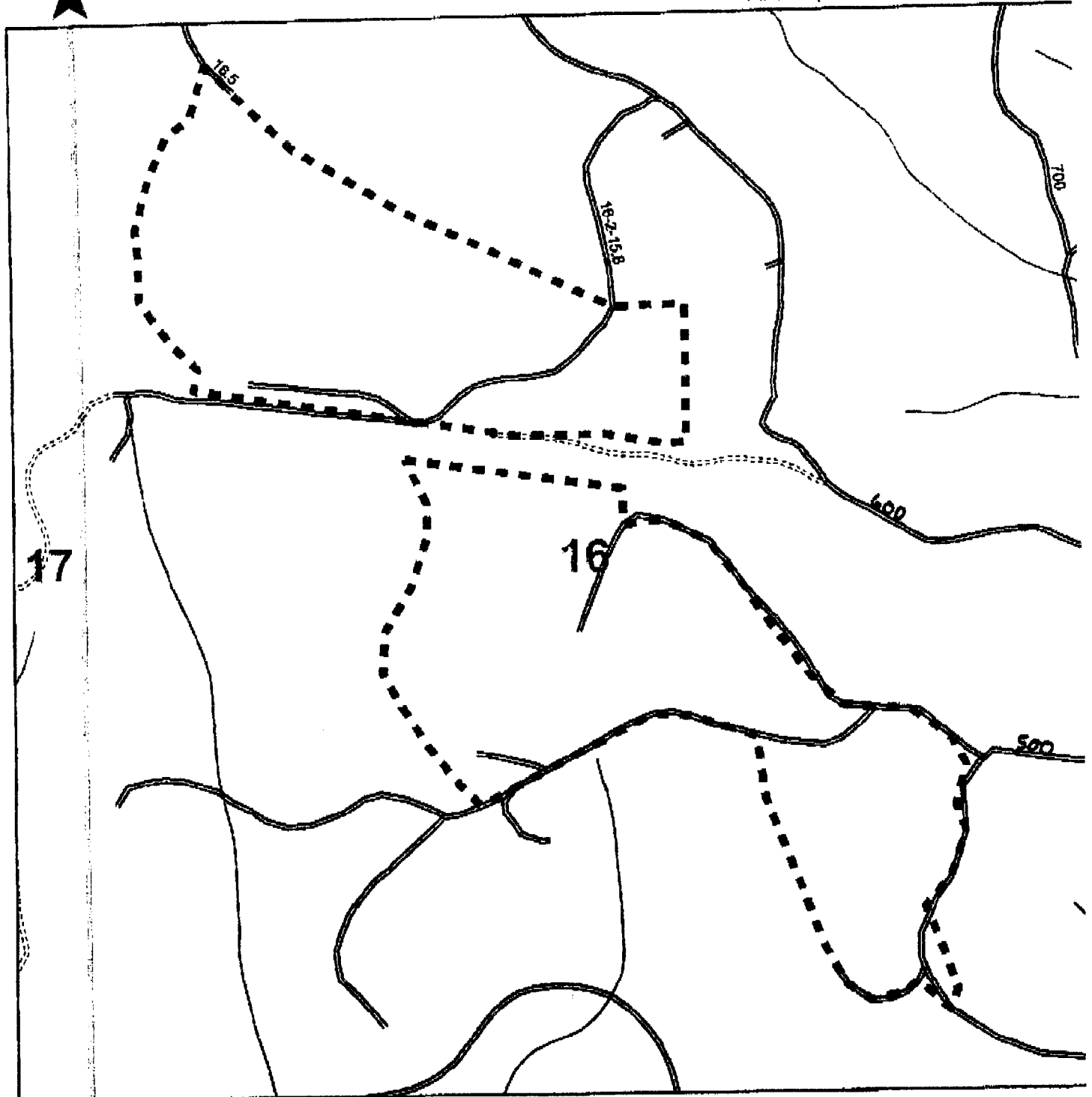

Weyerhaeuser Springfield Operations

UNIT # 3316

Area Coburg Hills

Written Plan Y N

Road Cemetery 1001

Protected Resource _____

Section 2 Township 16s Range 2w

Submitted to: Tim Meehan

Date: _____

N

County Lane

1 inch equals 500 feet

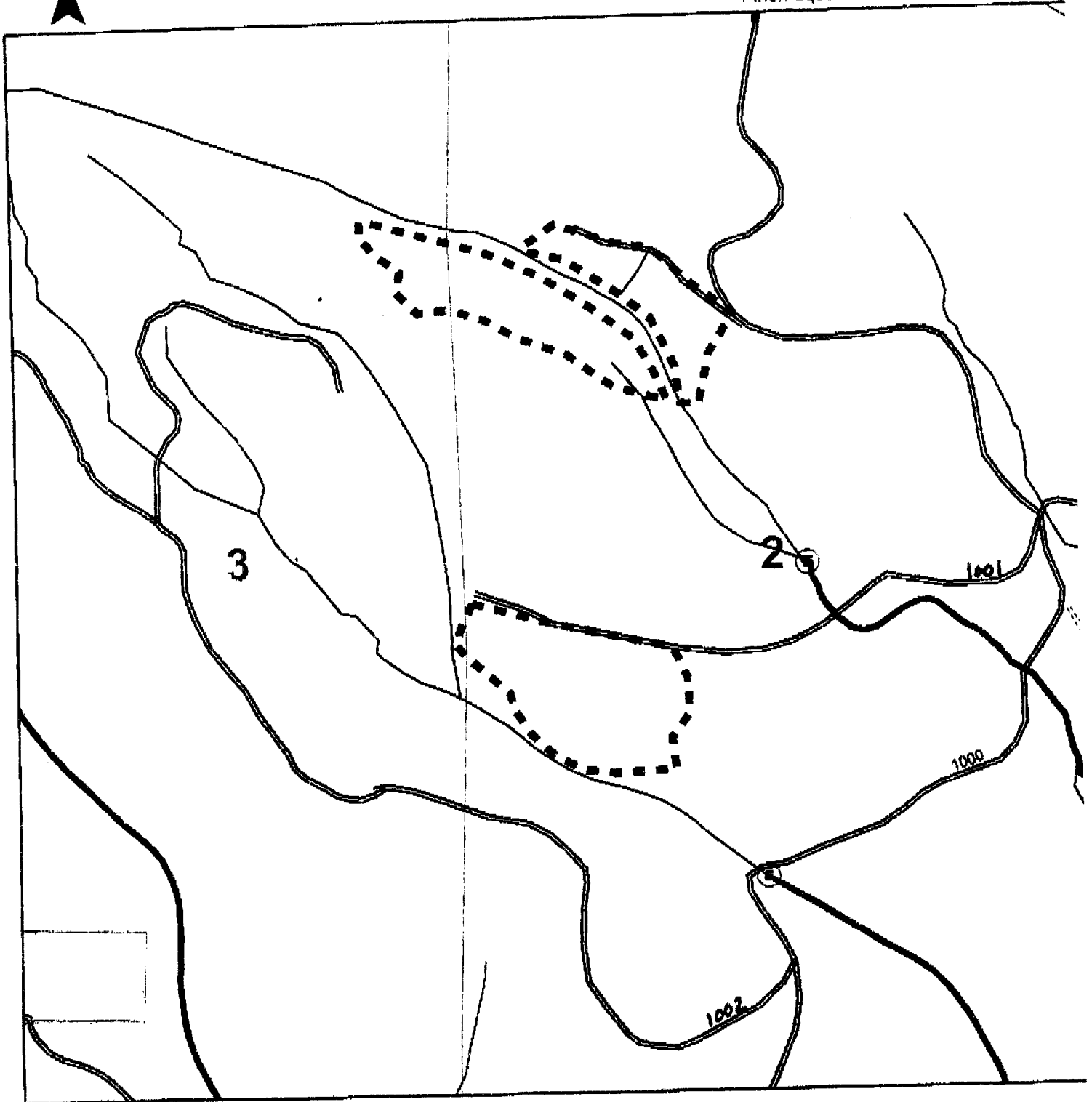

Weyerhaeuser Springfield Operations

UNIT # 3318

Area Coburg Hills

Written Plan Y N

Road Cemetery 500

Protected Resource _____

Section 12 Township 16s Range 2W

Submitted to: Tim Mechan

Date: _____

County Lane

1 inch equals 600 feet

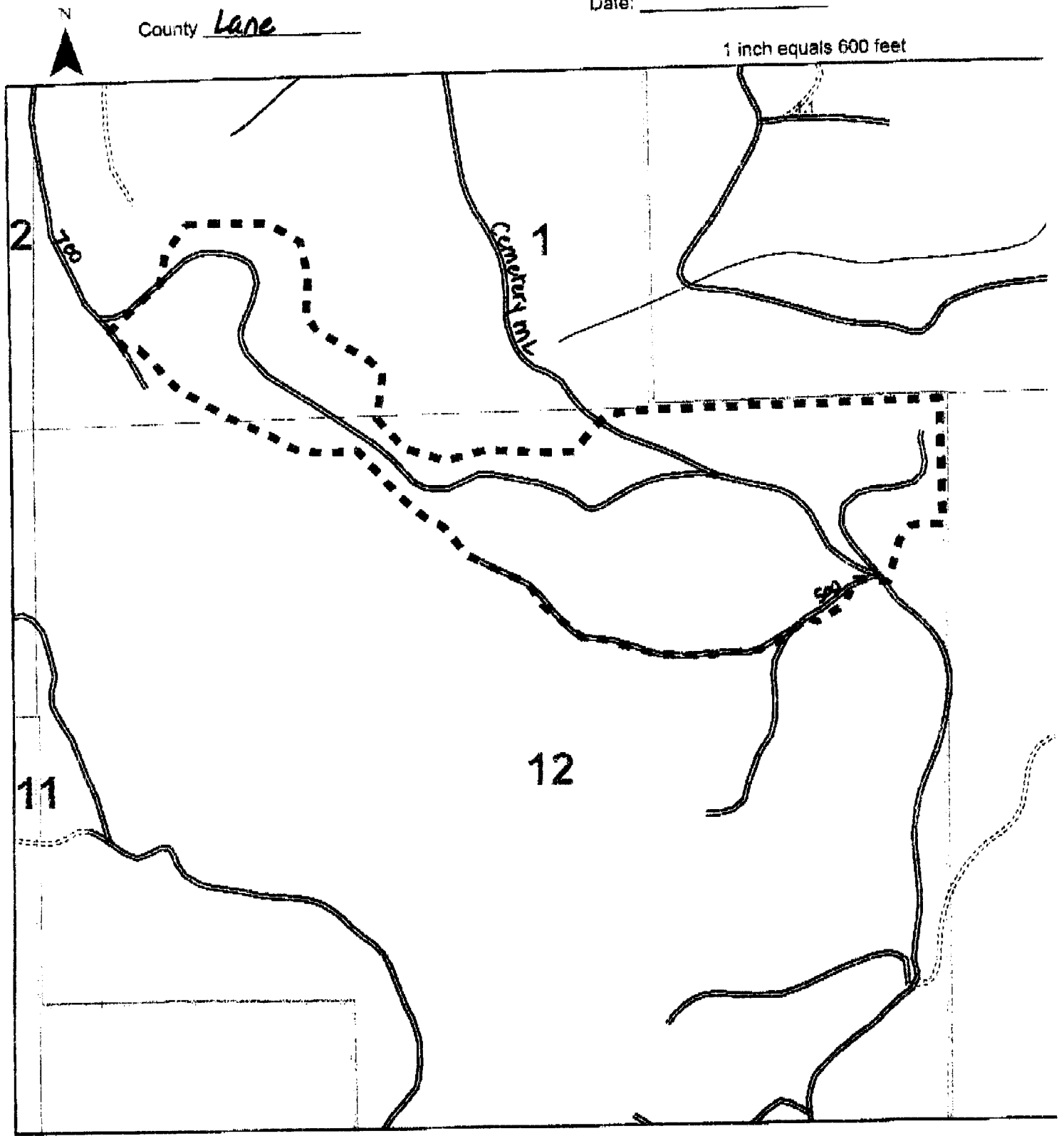

Weyerhaeuser Springfield Operations

UNIT # 3300

Area Coburg Hills

Written Plan Y (N)

Road BLM Black Canyon Rd

Protected Resource _____

Section 7 Township 17s Range 2w

Submitted to: Tim Meehan

Date: _____

County Lane

1 inch equals 500 feet

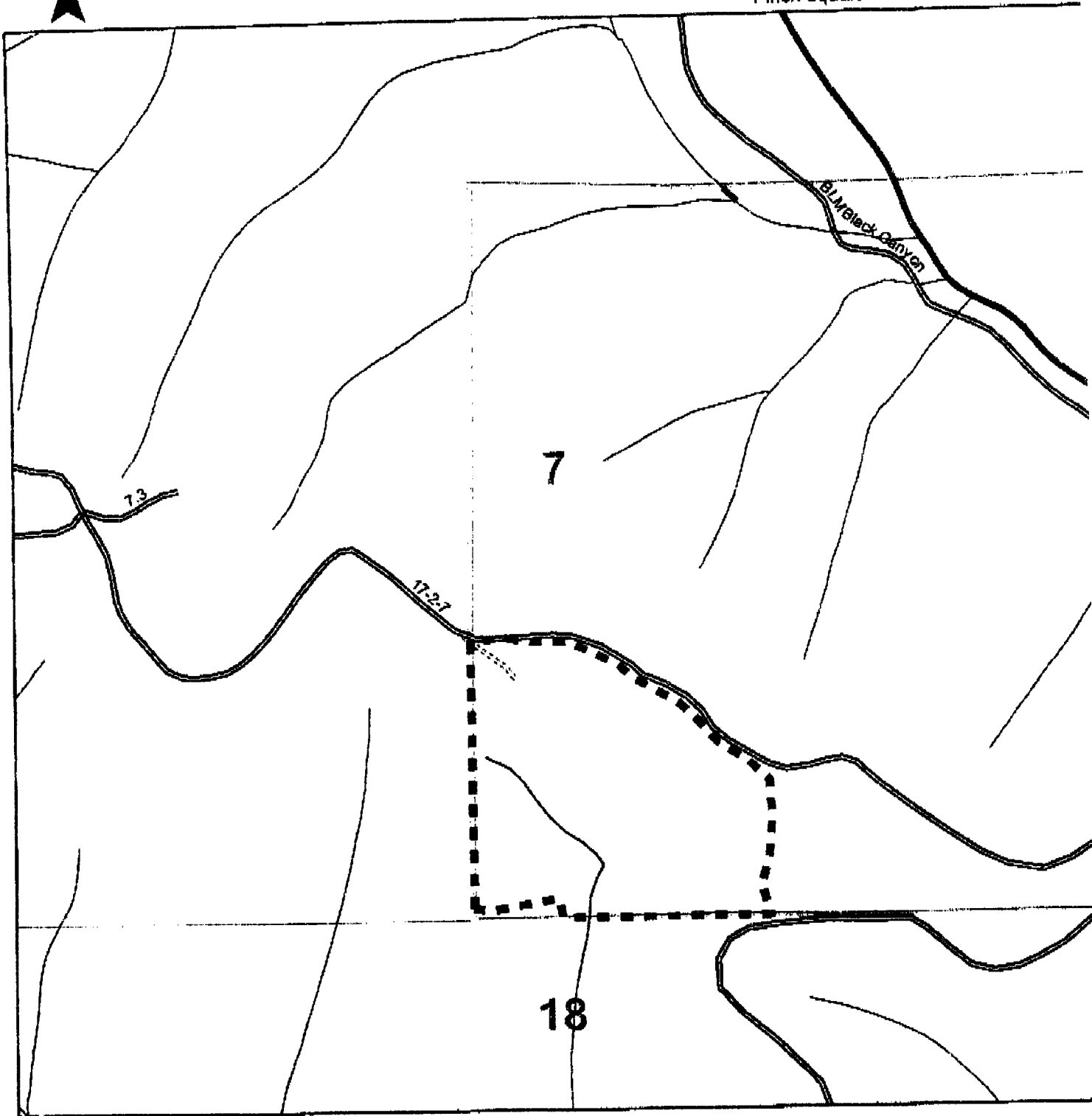

Weyerhaeuser Springfield Operations

UNIT # 3302

Area Coburg Hills

Written Plan Y N

Road Black Canyon spur

Protected Resource _____

Section 6 Township 17s Range 2W

Submitted to: Tim Meehan

Date: _____

County Lane

1 inch equals 500 feet

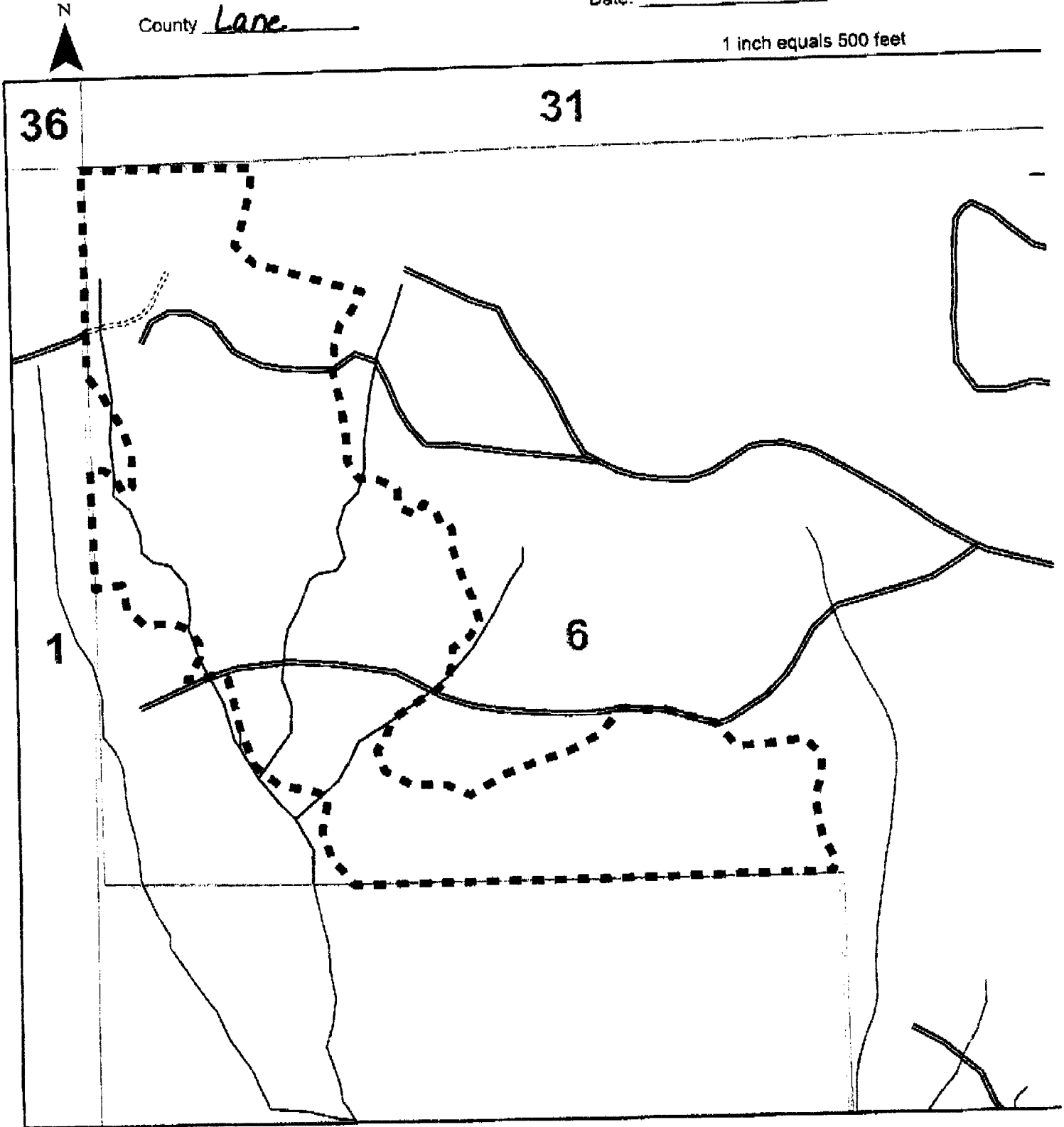

Weyerhaeuser Springfield Operations

UNIT # 3303

Area Coburg Hills

Written Plan Y N

Road Black Canyon Tie

Protected Resource _____

Section 6 Township 17s Range 2w

Submitted to: Tim Meehan

Date: _____

County Lane

1 inch equals 600 feet

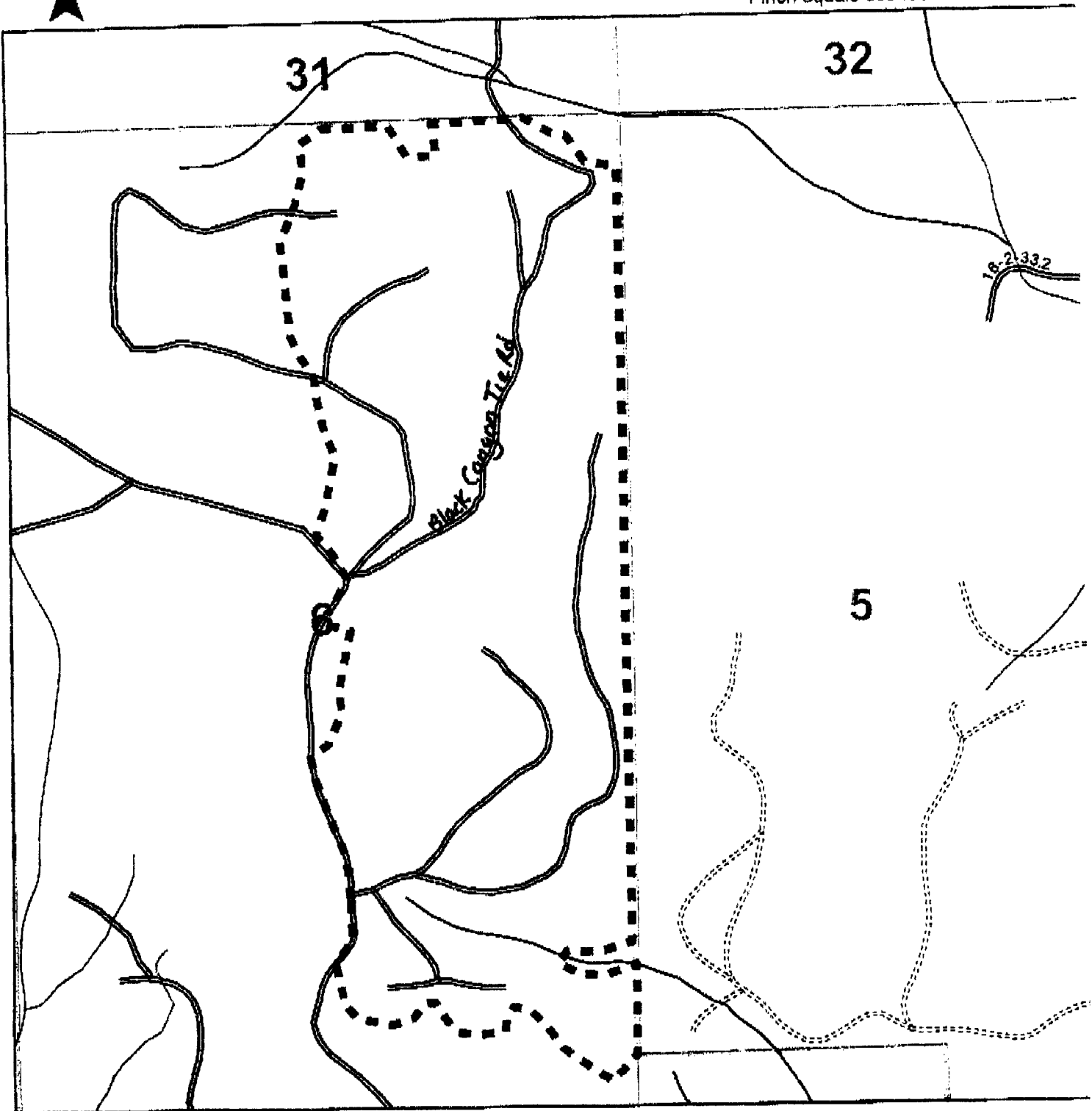

Weyerhaeuser Springfield Operations

UNIT # 3305

Area Coburg Hills

Written Plan Y N

Road McGowan 590

Protected Resource _____

Section 30 Township 16S Range 2W

Submitted to: Tim Mehan

County Lane

Date: _____

1 inch equals 500 feet

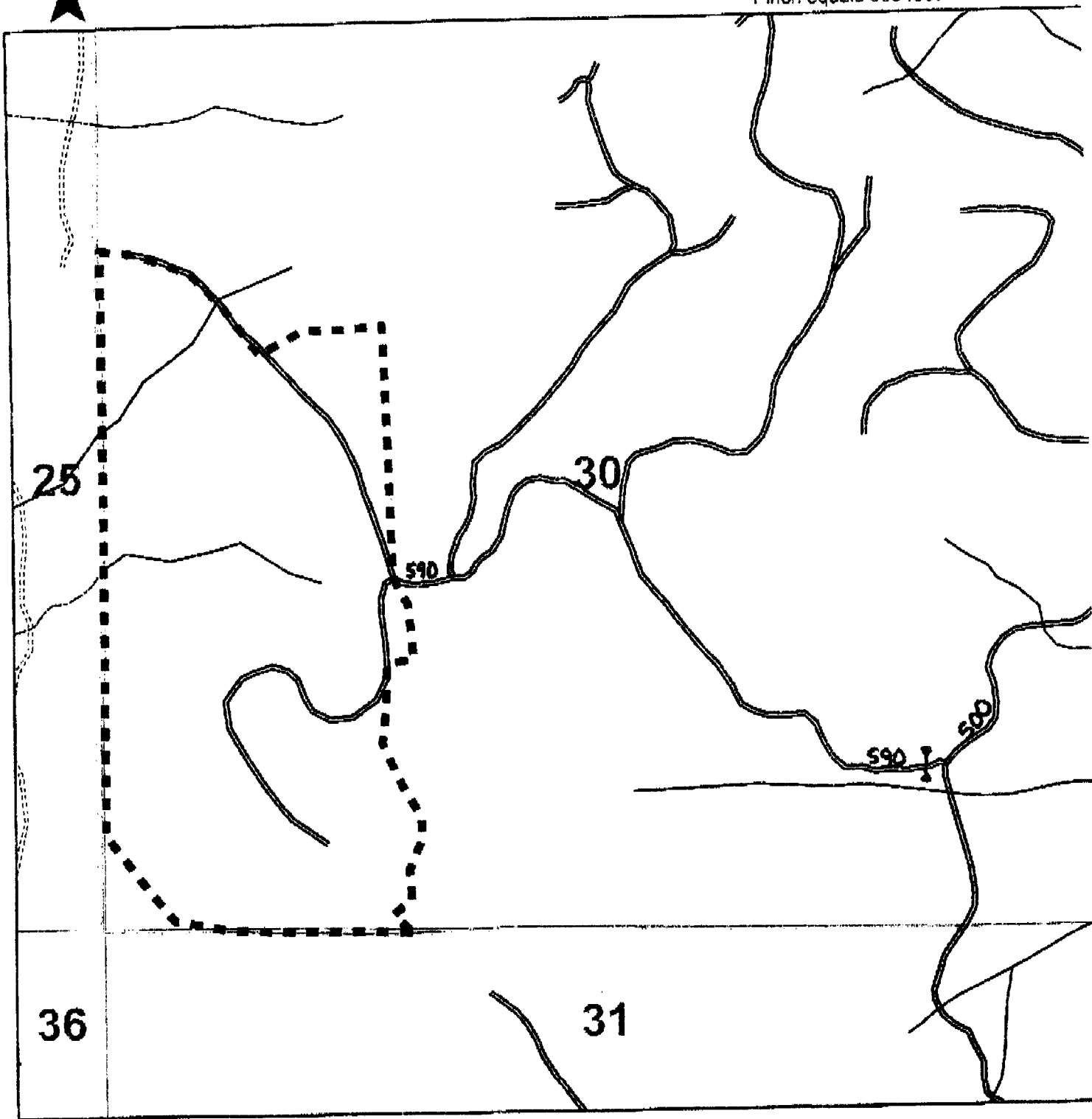

Weyerhaeuser Springfield Operations

UNIT # 3306

Area Coburg Hills

Written Plan Y (N)

Road McGowan 500

Protected Resource _____

Section 30 Township 16s Range 2w

Submitted to: Tim Meehan

Date: _____

County Lane

1 inch equals 500 feet

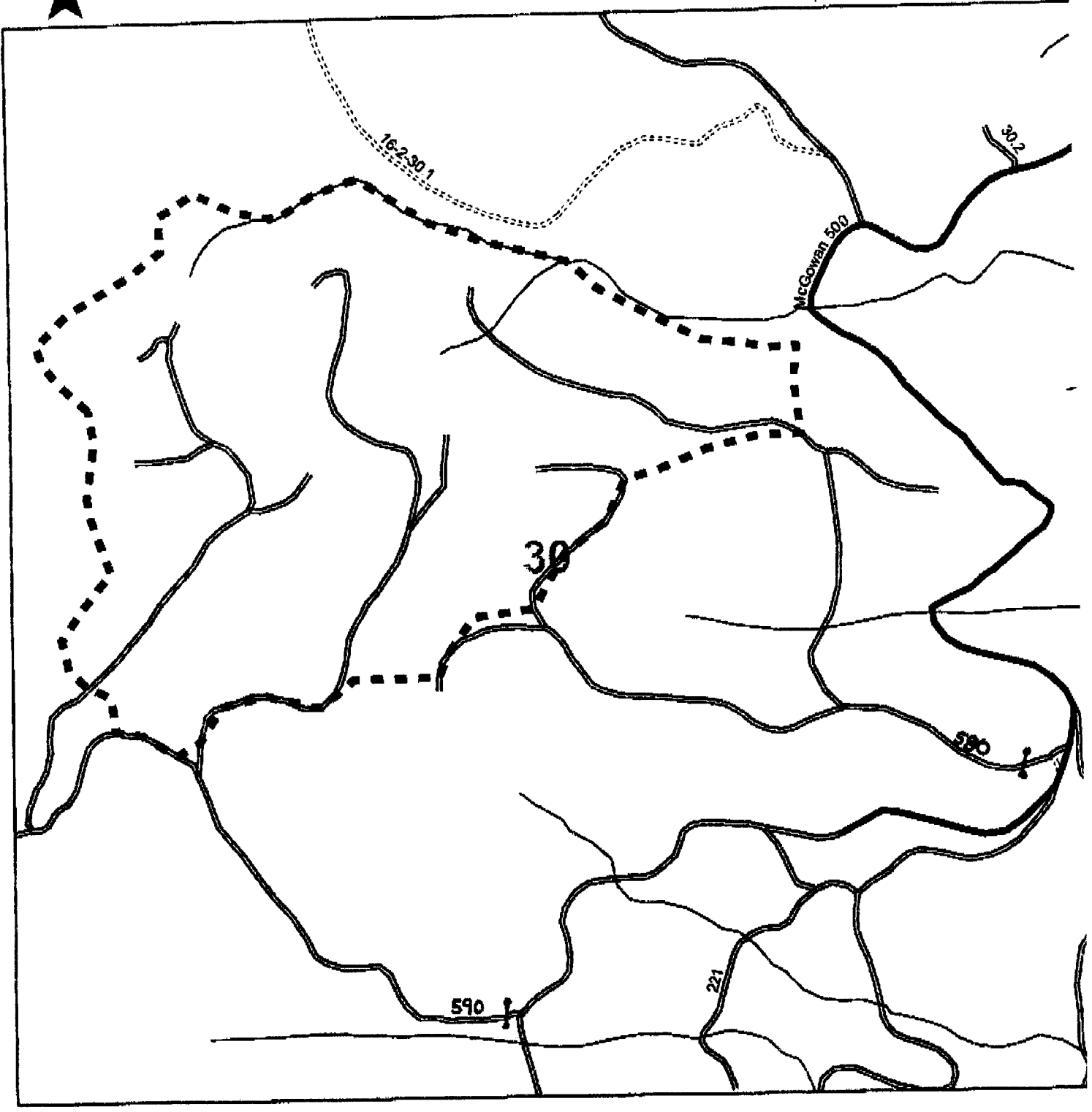

Weyerhaeuser Springfield Operations

UNIT # 3307

Area Coburg Hills

Written Plan Y N

Road McGowen 220 / 500

Protected Resource _____

Section 30 Township 16s Range 2W

Submitted to: Tim Meehan

Date: _____



County Lane

1 inch equals 500 feet

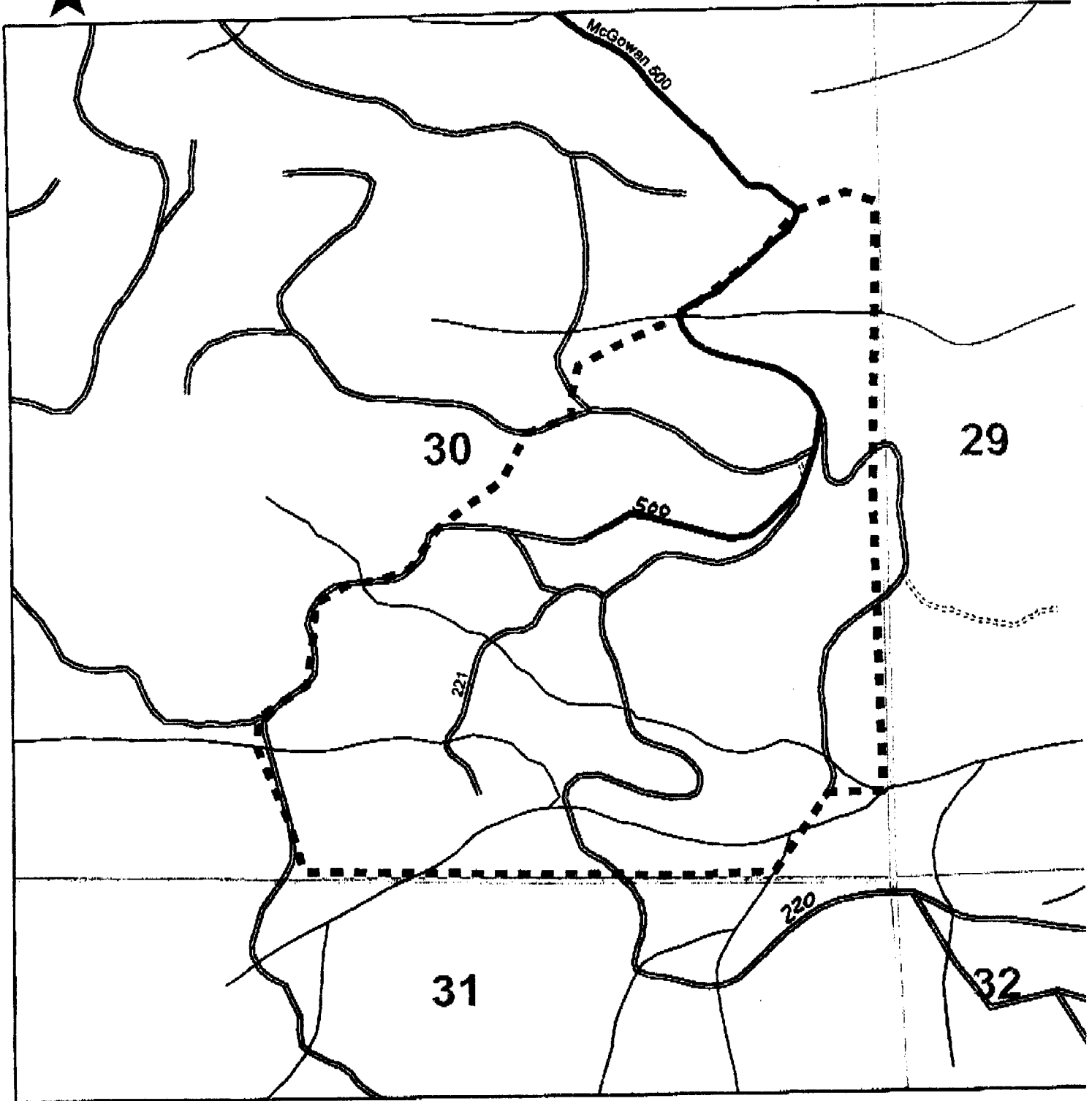

Weyerhaeuser Springfield Operations

UNIT # 3304

Area Coburg Hills

Written Plan N

Road McGowen 200

Protected Resource _____

Section 32 Township 16S Range 2W

Submitted to: Tim Meehan

Date: _____

N

County Lane

1 inch equals 600 feet

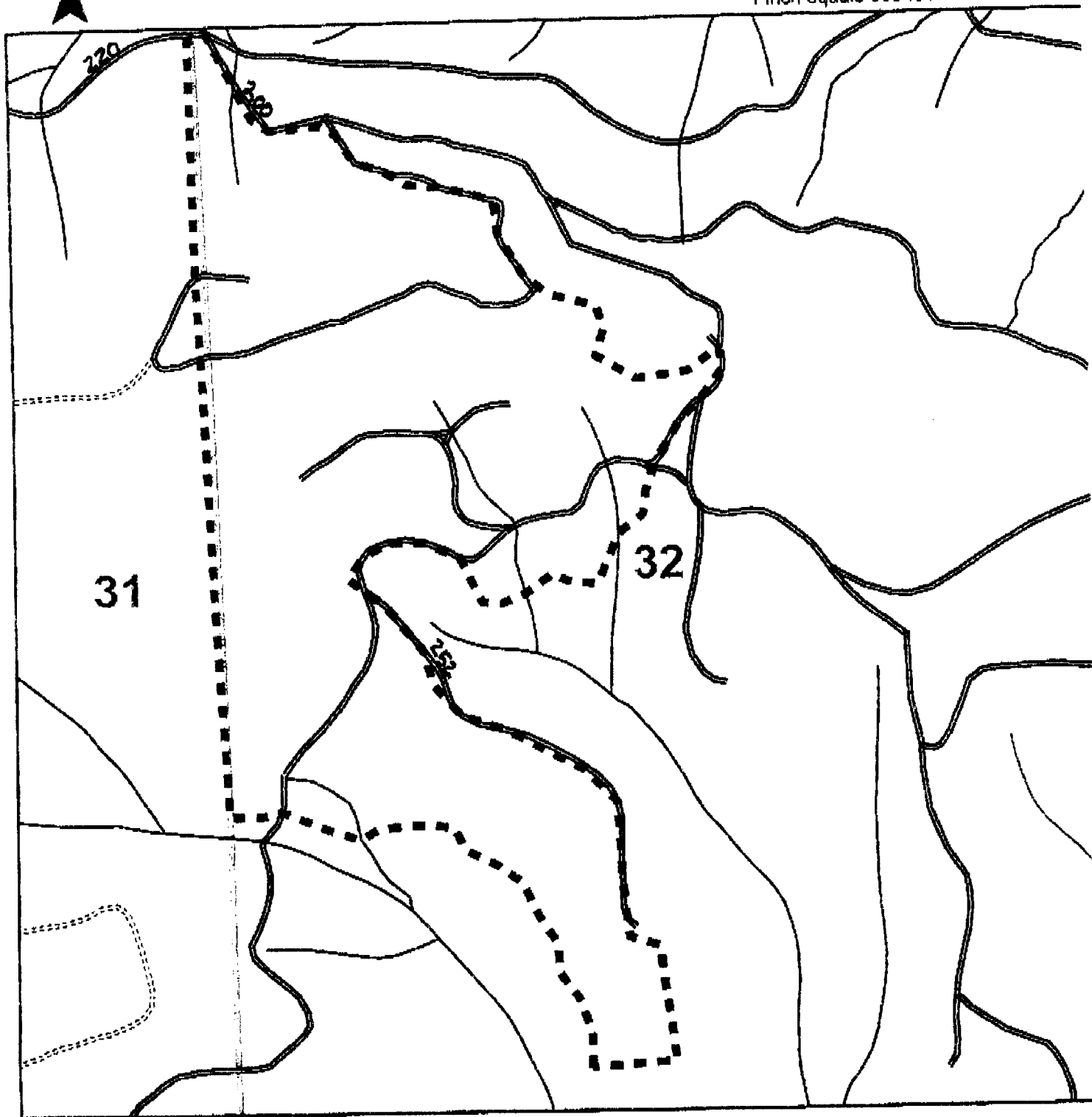

Weyerhaeuser Springfield Operations

UNIT # 3301

Area Coburg Hills

Written Plan Y (N)

Road Black Canyon

Protected Resource _____

Section 7, 8 Township 17s Range 2W

Submitted to: Tim Meehan

Date: _____

N

County Lane

1 inch equals 500 feet

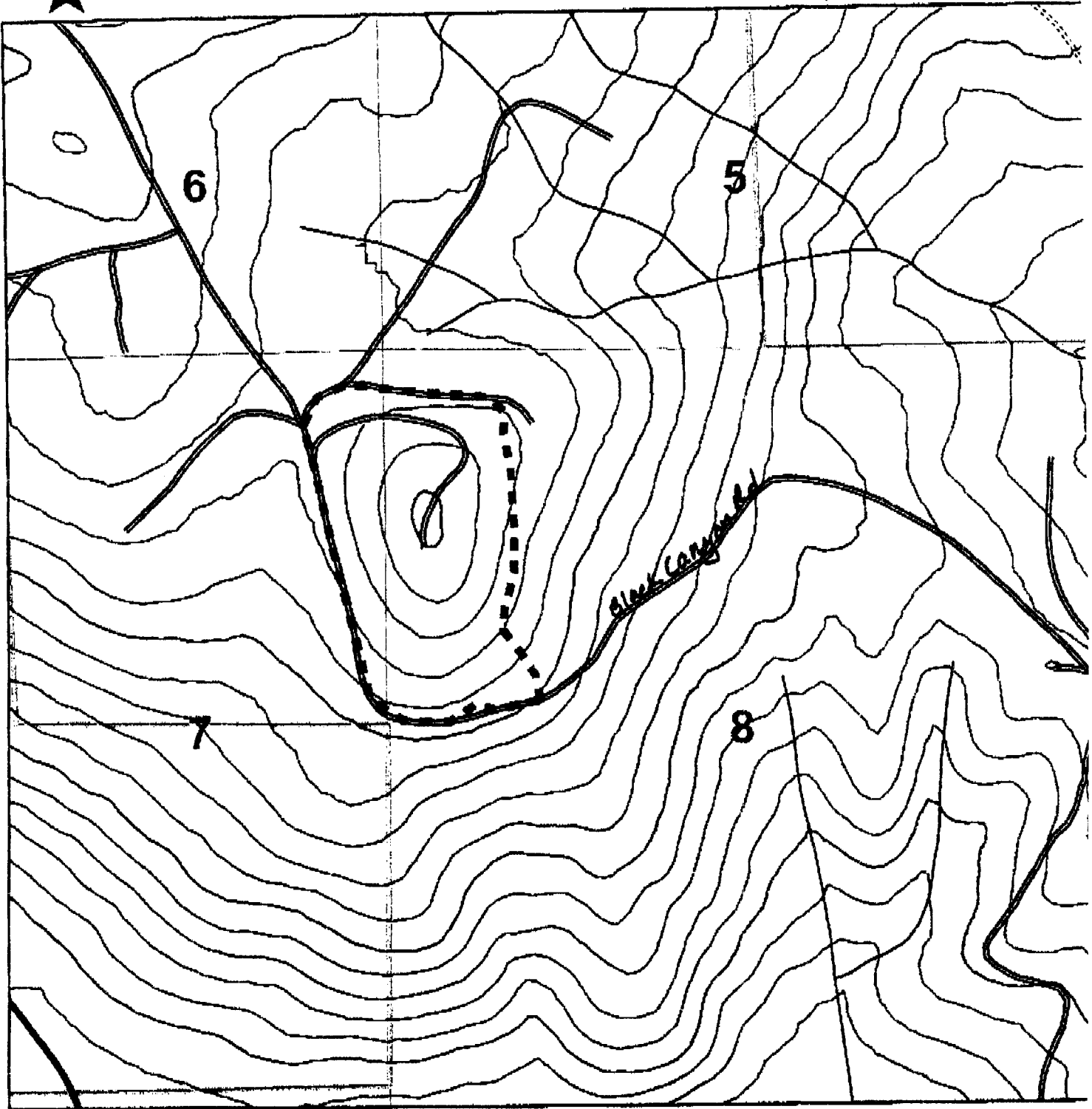

8 January 2008

Tim Meehan
Oregon Dept. of Forestry
3150 Main St
Springfield, OR 97478

RE: Written Plan for Aerial Application of Herbicide

Weyerhaeuser Company is planning aerial application of herbicide near protected resources. This letter is our submission of a written plan of operation for activities in unit # 3308, located in 16s 2w 20.

The planned operation is within 100ft of McGowen Cr and its Small Fish tributaries. No herbicides will be applied directly within 60 feet of type F and D streams, lakes, significant wetlands, or other areas of standing open water larger than one quarter acre at time of application. All vegetation required to be protected by the water protection rules within the riparian management areas will be protected. No vegetation will be treated within buffer strips left during logging. All herbicide application within 100ft of water resources will be flown parallel to the edge of the water.

The planned operation is within 0.5 mile of a Northern Spotted Owl activity center. When operating within 0.5 miles of Northern Spotted Owl activity centers, no nest sites shall be overflown. During the critical period of use (March 1st thru September 30th) no activity will be conducted within 0.25 miles of activity centers. Where operationally possible and if no conflict exists with water resource protection, application swaths will be flown parallel to the boundary of the owl management area.

The pilots (applicators) will be provided with area maps and GPS coordinates showing boundary areas of the spray areas and any protected resources.

Sincerely,



Bonnie L. Covell
Area Forester
Weyerhaeuser Springfield Operations
541-741-5289

Stewardship Forester _____

Project Manager _____

Applicator/Pilot _____

Weyerhaeuser Springfield Operations

UNIT # 3308

Area Coburg Hills

Road McGowan SID

Section 20 Township 16S Range 2W

County Lane

Written Plan N NSO 0.4 mi NW
Protected Resource McGowan Cr & SE Tribs

Submitted to: Tim Meehan

Date: _____

1 Inch equals 500 feet

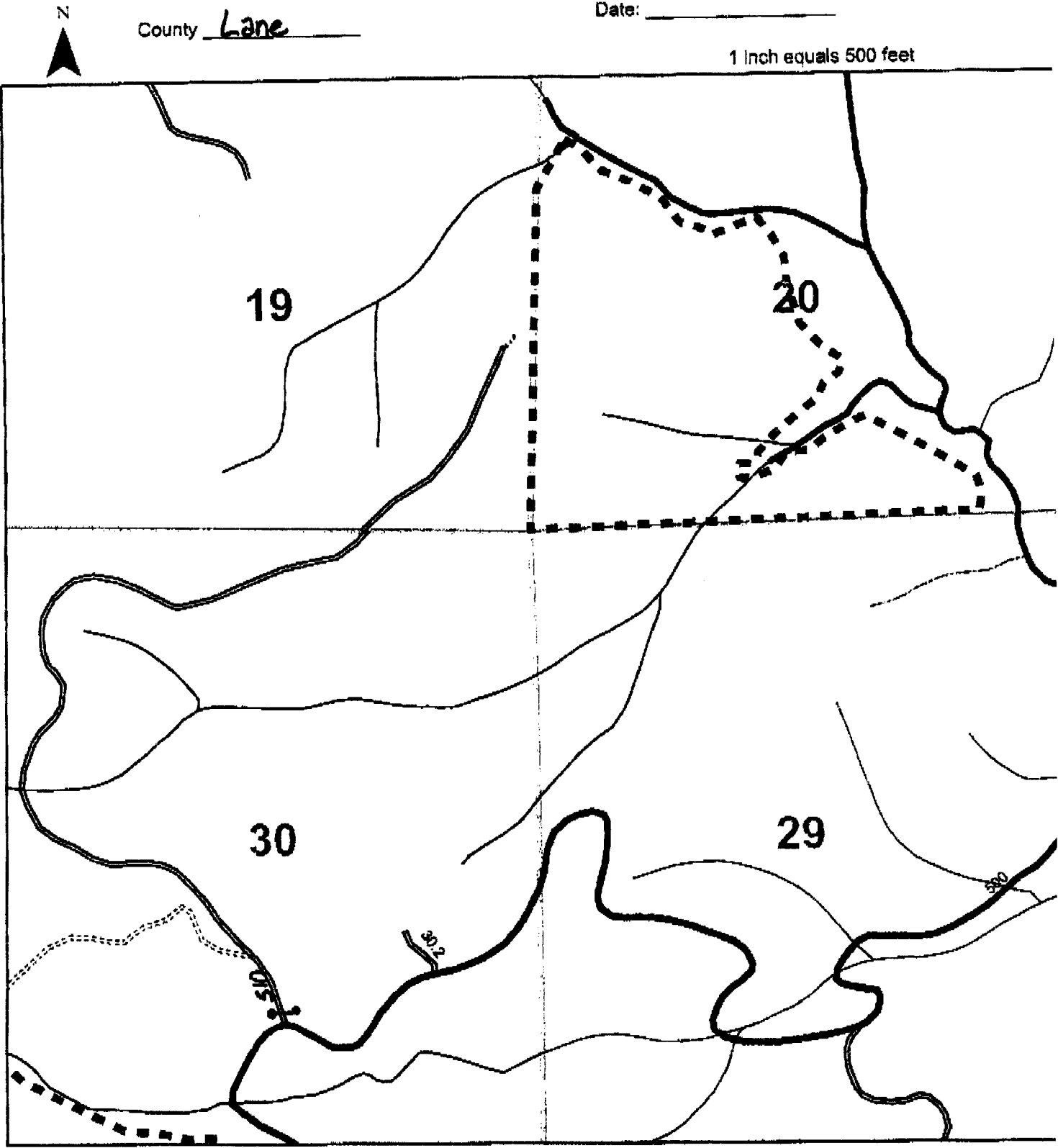

✓

Weyerhaeuser Springfield Operations

UNIT # 3308

Area Coburg Hills

Road McGowan SID

Section 20 Township 16S Range 2W

County Lane

Written Plan N NSD 0.4mi NW
Protected Resource McGowan Cr. LSF Tribs

Submitted to: Tim Meehan

Date: _____

1 inch equals 500 feet

