

State of Oregon  
Department of Forestry / Department of Revenue  
Notification number: 2008-781-50052 [78128101] 08 Inhouse ScchBrm Eradific

Attached is the processed information from the Notification of Operation and/or Application for Permits.

Please review this information and retain for future reference.

- Notice is given to the State Forester that an operation will be conducted on the lands described herein (ORS 527.670).

r;n

I. WHERE TIMBER HARVESTING IS PART OF THE PROPOSED OPERATION:

District: **Western Lane**

Office: **Veneta**

County: **Douglas**

WOSTOT:

Received by ODF on January 9, 2008 by mail

A. NOTICE TO TIMBER OWNER: Party owning the harvested timber at the point it is first measured is shown in the section marked TIMBER OWNER and is responsible for payment of Oregon timber taxes.

B. NOTICE TO LAND OWNER: Party shown in the section marked LAND OWNER is responsible for reforestation of the site if so required.

**\*15 DAY WAITING PERIOD REQUIRED\***

II. WRITTEN PLANS:

- A WRITTEN PLAN may be required before certain activities can commence on the Operation.

A WRITTEN PLAN may be required for the situations indicated by an  below. A WRITTEN PLAN must be submitted or a WRITTEN WAIVER must be obtained from the State Forester before any portion of the operation may commence.

- Within 100 feet of a large lake or Type F or Type D stream. [OAR 629-605-170(1)(a)]

- Within 300 feet of a wildlife resource site listed in the 1984 ODF/ODFW Cooperative Agreement. [OAR 629-605-170(1)(b)]

- Within 300 feet of any resource identified in the Divisions 645 or 665 of the administrative rules. [OAR 629-605-170(1)(c)]

- Within 300 feet of a state or federally listed threatened or endangered wildlife resource site. [OAR 629-605-170(1)(d)]

**\*\*\*\*\* NOTICE \*\*\*\*\***

The State Forester has determined that the following items requiring your attention are located within or adjacent to your operation area:

- Concerns  - Resources  - Water

See Unit Information on subsequent pages for details.

Operator:

Seneca Jones Timber Co, L P  
P O Box 10265  
Eugene, OR 97440

Phone: ( 541 ) 689-1231

Land owner:

Seneca Jones Timber Co, L P  
P O Box 10265  
Eugene, OR 97440

Phone: ( 541 ) 689-1231

Timber owner:

Phone:

Marvin D. Brown  
State Forester

Rick Rogers  
District Forester

(Subscriber)

Unit: 1

Status: Active

Stewardship Forester: Ole Buch

Phone number: (541) 935-2283

Start date: 5/20/2008

End date: 12/31/2008

Site conditions: Lake or Stream within 100 ft  
 Slope of 0% to 35%  
 No mass soil movement

FP = L

FPA = H

Acres: Feet: 25344

Estimated harvest: MBF

Activity: Herbicide Application

Methods: Manual

Brand name: Garlon4;hasten

Carrier: None

Additives: None

App rate: None

| Sc | Twp | Rge | Government lot | NE |   |   |   | NW |   |   |   | SW |   |   |   | SE |   |   |   | Harv tax | Reg use |
|----|-----|-----|----------------|----|---|---|---|----|---|---|---|----|---|---|---|----|---|---|---|----------|---------|
|    |     |     |                | n  | n | s | s | n  | n | s | s | n  | n | s | s | n  | n | s | s |          |         |
|    |     |     |                | e  | w | w | e | e  | w | w | e | e  | w | w | e | e  | w | w | e |          |         |
| 30 | 20S | 06W |                |    |   | X | X | X  | X | X | X | X  | X | X | X | X  | X | X | X |          | WT1     |

Water Concern Information

| Description    | Classification  | Rule |
|----------------|---|------|
| Salmonberry Cr | F str-med-sm N str-sm Unknown class Mand written plan | 170a |

Protected Resources Information

| Code | Description               | Comment                  | Rule |
|------|---------------------------|--------------------------|------|
| NSO  | Northern Spotted Owl Site | May require written plan | 210  |

Unit: 2

Status: Active

Stewardship Forester: Ole Buch

Phone number: (541) 935-2283

Start date: 5/20/2008

End date: 12/31/2008

Site conditions: Lake or Stream within 100 ft  
 Slope of 0% to 35%  
 No mass soil movement

FP = L

FPA = H

Acres: Feet: 16368

Estimated harvest: MBF

Activity: Herbicide Application

Methods: Manual

Brand name: Garlon4;Hasten

Carrier: None

Additives: None

App rate: None

| Sc | Twp | Rge | Government lot | N E |   |   |   | N W |   |   |   | S W |   |   |   | S E |   |   |   | Harv tax | Reg use |
|----|-----|-----|----------------|-----|---|---|---|-----|---|---|---|-----|---|---|---|-----|---|---|---|----------|---------|
|    |     |     |                | n   | n | s | s | n   | n | s | s | n   | n | s | s | n   | n | s | s |          |         |
|    |     |     |                | e   | w | w | e | e   | w | w | e | e   | w | w | e | e   | w | w | e |          |         |
| 26 | 20S | 06W |                |     |   |   | X | X   |   |   | X | X   | X | X | X |     |   |   | X |          | WT1     |
| 34 | 20S | 06W |                | X   |   |   | X |     |   |   |   |     |   |   |   |     |   |   |   |          | WT1     |

Water Concern Information

| Description | Classification | Rule |
|-------------|----------------|------|
| Smith Creek | Unknown class  |      |

Unit: 3

Status: Active

Stewardship Forester: Ole Buch

Phone number: (541) 935-2283

Start date: 5/20/2008

End date: 12/31/2008

Site conditions: Lake or Stream within 100 ft  
 Slope of 0% to 35%  
 No mass soil movement

FP = L

FPA = H

Acres: Feet: 17952

Estimated harvest: MBF

Activity: Herbicide Application

Methods: Manual

Brand name: Garlon4;Hasten

Carrier: None

Additives: None

App rate: None

| Sc | Twp | Rge | Government lot | N E |   |   |   | N W |   |   |   | S W |   |   |   | S E |   |   |   | Harv tax | Reg use |
|----|-----|-----|----------------|-----|---|---|---|-----|---|---|---|-----|---|---|---|-----|---|---|---|----------|---------|
|    |     |     |                | n   | n | s | s | n   | n | s | s | n   | n | s | s | n   | n | s | s |          |         |
|    |     |     |                | e   | w | w | e | e   | w | w | e | e   | w | w | e | e   | w | w | e |          |         |
| 32 | 20S | 06W |                | X   | X | X |   | X   | X |   | X | X   | X |   | X | X   | X | X | X |          | WT1     |

Water Concern Information

| Description     | Classification   | Rule |
|-----------------|--|------|
| Smith River     | F str-lg Unknown class Significant wetland Mand written plan | 170a |
| Elk Cr          | F str-med Mand written plan                                  | 170a |
| Arthur Jones Cr | F str-sm Mand written plan                                   | 170a |

Unit: 4

Status: Active

Stewardship Forester: Ole Buch

Phone number: (541) 935-2283

Start date: 5/20/2008

End date: 12/31/2008

Site conditions: Lake or Stream within 100 ft  
 Slope of 0% to 35%  
 No mass soil movement

FP = L

FPA = H

Acres: Feet: 3168

Estimated harvest: MBF

Activity: Herbicide Application

Methods: Manual

Brand name: Garlon4;Hasten

Carrier: None

Additives: None

App rate: None

| Sc | Twp | Rge | Government lot | N E |   |   |   | N W |   |   |   | S W |   |   |   | S E |   |   |   | Harv tax | Reg use |
|----|-----|-----|----------------|-----|---|---|---|-----|---|---|---|-----|---|---|---|-----|---|---|---|----------|---------|
|    |     |     |                | n   | n | s | s | n   | n | s | s | n   | n | s | s | n   | n | s | s |          |         |
|    |     |     |                | e   | w | w | e | e   | w | w | e | e   | w | w | e | e   | w | w | e |          |         |
| 33 | 20S | 06W |                |     |   |   |   |     |   |   | X | X   |   |   |   |     |   |   |   |          | WT1     |

Water Concern Information

| Description        | Classification | Rule |
|--------------------|----------------|------|
| Beaver Creek Tribs | Unknown class  |      |

Unit: 5

Status: Active

Stewardship Forester: Ole Buch

Phone number: (541) 935-2283

Start date: 5/20/2008

End date: 12/31/2008

Site conditions: No Protected Waters within 100 ft  
 Slope of 0% to 35%  
 No mass soil movement

FP = L

FPA = H

Acres: Feet: 5808

Estimated harvest: MBF

Activity: Herbicide Application

Methods: Manual

Brand name: Garlon4;Hasten

Carrier: None

Additives: None

App rate: None

| Sc | Twp | Rge | Government lot | N E |   |   |   | N W |   |   |   | S W |   |   |   | S E |   |   |   | Harv tax | Reg use |
|----|-----|-----|----------------|-----|---|---|---|-----|---|---|---|-----|---|---|---|-----|---|---|---|----------|---------|
|    |     |     |                | n   | n | s | s | n   | n | s | s | n   | n | s | s | n   | n | s | s |          |         |
| 20 | 20S | 07W |                |     |   |   |   | X   | X |   |   | X   | X |   |   |     |   |   |   |          | WT1     |

Water Concern Information

| Description     | Classification | Rule |
|-----------------|----------------|------|
| Yellow Cr Tribs | Unknown class  |      |

Unit: 6

Status: Active

Stewardship Forester: Ole Buch

Phone number: (541) 935-2283

Start date: 5/20/2008

End date: 12/31/2008

Site conditions: Lake or Stream within 100 ft

FP = L

Slope of 0% to 35%

No mass soil movement

FPA = H

Acres: Feet: 1056

Estimated harvest: MBF

Activity: Herbicide Application

Methods: Manual

Brand name: Garlon4;Hasten

Carrier: None

Additives: None

App rate: None

| Sc | Twp | Rge | Government lot | N E |   |   |   | N W |   |   |   | S W |   |   |   | S E |   |   |   | Harv tax | Reg use |
|----|-----|-----|----------------|-----|---|---|---|-----|---|---|---|-----|---|---|---|-----|---|---|---|----------|---------|
|    |     |     |                | n   | n | s | s | n   | n | s | s | n   | n | s | s | n   | n | s | s |          |         |
| 28 | 20S | 07W |                |     |   |   |   |     |   |   |   | X   |   |   |   |     |   |   |   |          | WT1     |

**Water Concern Information**

| Description       | Classification | Rule |
|-------------------|----------------|------|
| Smith River Tribs | Unknown class  |      |

**Protected Resources Information**

| Code Description              | Comment                  | Rule |
|-------------------------------|--------------------------|------|
| NSO Northern Spotted Owl Site | May require written plan | 210  |

Unit: 7

Status: Active

Stewardship Forester: Ole Buch

Phone number: (541) 935-2283

Start date: 5/20/2008

End date: 12/31/2008

Site conditions: Lake or Stream within 100 ft

FP = L

Slope of 0% to 35%

No mass soil movement

FPA = H

Acres:                      Feet: 12672

Estimated harvest: MBF

Activity: Herbicide Application

Methods: Manual

Brand name: Garlon4;Hasten

Carrier: None

Additives: None

App rate: None

| Sc | Twp | Rge | Government lot | N E |   |   |   | N W |   |   |   | S W |   |   |   | S E |   |   |   | Harv tax | Reg use |
|----|-----|-----|----------------|-----|---|---|---|-----|---|---|---|-----|---|---|---|-----|---|---|---|----------|---------|
|    |     |     |                | n   | n | s | s | n   | n | s | s | n   | n | s | s | n   | n | s | s |          |         |
| 36 | 20S | 07W |                | X   | X |   | X |     |   | X | X | X   | X | X | X | X   | X |   |   |          | WT1     |

Water Concern Information

| Description | Classification                                | Rule |
|-------------|---|------|
| Smith River | F str-dom use Unknown class Mand written plan | 170a |





Unit: 9

Status: Active

Stewardship Forester: Ole Buch

Phone number: (541) 935-2283

Start date: 5/20/2008

End date: 12/31/2008

Site conditions: Lake or Stream within 100 ft  
 Slope of 0% to 35%  
 No mass soil movement

FP = L

FPA = H

Acres:                      Feet: 13728

Estimated harvest: MBF

Activity: Herbicide Application

Methods: Manual

Brand name: Garlon4;Hasten

Carrier: None

Additives: None

App rate: None

| Sc | Twp | Rge | Government lot | N E |   |   |   | N W |   |   |   | S W |   |   |   | S E |   |   |   | Harv tax | Reg use |
|----|-----|-----|----------------|-----|---|---|---|-----|---|---|---|-----|---|---|---|-----|---|---|---|----------|---------|
|    |     |     |                | n   | n | s | s | n   | n | s | s | n   | n | s | s | n   | n | s | s |          |         |
| 33 | 20S | 07W |                | X   |   |   | X |     |   |   |   |     |   |   |   |     |   |   |   |          | WT1     |
| 34 | 20S | 07W |                | X   | X |   |   | X   | X |   | X |     |   |   |   | X   | X |   |   |          | WT1     |

**Water Concern Information**

| Description | Classification                           | Rule |
|-------------|--|------|
| Smith River | F str-1g Unknown class Mand written plan | 170a |

**Protected Resources Information**

| Code Description              | Comment                  | Rule |
|-------------------------------|--------------------------|------|
| NSO Northern Spotted Owl Site | May require written plan | 210  |

Unit: 10

Status: Active

Stewardship Forester: Ole Buch

Phone number: (541) 935-2283

Start date: 5/20/2008

End date: 12/31/2008

Site conditions: Lake or Stream within 100 ft  
 Slope of 0% to 35%  
 No mass soil movement

FP = L

FPA = H

Acres: Feet: 12672

Estimated harvest: MBF

Activity: Herbicide Application

Methods: Manual

Brand name: Garlon4;Hasten

Carrier: None

Additives: None

App rate: None

| Sc | Twp | Rge | Government lot | N E |   |   |   | N W |   |   |   | S W |   |   |   | S E |   |   |   | Harv tax | Reg use |
|----|-----|-----|----------------|-----|---|---|---|-----|---|---|---|-----|---|---|---|-----|---|---|---|----------|---------|
|    |     |     |                | n   | n | s | s | n   | n | s | s | n   | n | s | s | n   | n | s | s |          |         |
|    |     |     |                | e   | w | w | e | e   | w | w | e | e   | w | w | e | e   | w | w | e |          |         |
| 06 | 21S | 05W |                | X   | X | X | X | X   |   |   |   |     |   | X | X | X   | X | X | X |          | WT1     |

**Water Concern Information**

| Description           | Classification                            | Rule |
|-----------------------|---|------|
| Tip Davis Creek       | F str-med Unknown class Mand written plan | 170a |
| Watering Trough Creek | Unknown class                             |      |

**Protected Resources Information**

| Code | Description               | Comment                  | Rule |
|------|---------------------------|--------------------------|------|
| NSO  | Northern Spotted Owl Site | May require written plan | 210  |

Unit: 11

Status: Active

Stewardship Forester: Ole Buch

Phone number: (541) 935-2283

Start date: 5/20/2008

End date: 12/31/2008

Site conditions: Lake or Stream within 100 ft  
 Slope of 0% to 35%  
 No mass soil movement

FP = L

FPA = H

Acres:                      Feet: 34848

Estimated harvest: MBF

Activity: Herbicide Application

Methods: Manual

Brand name: Garlon4;Hasten

Carrier: None

Additives: None

App rate: None

| Sc | Twp | Rge | Government lot | N E |   |   |   | N W |   |   |   | S W |   |   |   | S E |   |   |   | Harv tax | Reg use |
|----|-----|-----|----------------|-----|---|---|---|-----|---|---|---|-----|---|---|---|-----|---|---|---|----------|---------|
|    |     |     |                | n   | n | s | s | n   | n | s | s | n   | n | s | s | n   | n | s | s |          |         |
|    |     |     |                | e   | w | w | e | e   | w | w | e | e   | w | w | e | e   | w | w | e |          |         |
| 02 | 21S | 06W |                |     |   | X | X |     |   |   | X | X   | X |   |   | X   | X | X | X |          | WT1     |
| 10 | 21S | 06W |                | X   | X | X | X | X   |   |   | X | X   | X | X | X | X   | X | X | X |          | WT1     |
| 14 | 21S | 06W |                | X   | X | X |   |     |   |   |   |     |   |   |   |     |   |   |   |          | WT1     |

**Water Concern Information**

| Description    | Classification                               | Rule |
|----------------|--|------|
| Smith River    | F str-lg Mand written plan                   | 170a |
| Peterson Creek | F str-med-sm Unknown class Mand written plan | 170a |

**Protected Resources Information**

| Code Description              | Comment                  | Rule |
|-------------------------------|--------------------------|------|
| NSO Northern Spotted Owl Site | May require written plan | 210  |

Unit: 12

Status: Active

Stewardship Forester: Ole Buch

Phone number: (541) 935-2283

Start date: 5/20/2008

End date: 12/31/2008

Site conditions: Lake or Stream within 100 ft

FP = L

Slope of 0% to 35%

No mass soil movement

FPA = H

Acres: Feet: 14256

Estimated harvest: MBF

Activity: Herbicide Application

Methods: Manual

Brand name: Garlon4;Hasten

Carrier: None

Additives: None

App rate: None

| Sc | Twp | Rge | Government lot | N E |   |   |   | N W |   |   |   | S W |   |   |   | S E |   |   |   | Harv tax | Reg use |
|----|-----|-----|----------------|-----|---|---|---|-----|---|---|---|-----|---|---|---|-----|---|---|---|----------|---------|
|    |     |     |                | n   | n | s | s | n   | n | s | s | n   | n | s | s | n   | n | s | s |          |         |
| 06 | 21S | 06W |                | X   | X | X |   | X   | X | X | X |     |   |   |   | X   | X |   |   |          | WT1     |

Water Concern Information

| Description           | Classification | Rule |
|-----------------------|----------------|------|
| S Fk Smith River Trib | Unknown class  |      |

Unit: 13

Status: Active

Stewardship Forester: Ole Buch

Phone number: (541) 935-2283

Start date: 5/20/2008

End date: 12/31/2008

Site conditions: Lake or Stream within 100 ft  
 Slope of 0% to 35%  
 No mass soil movement

FP = L

FPA = H

Acres: Feet: 19008

Estimated harvest: MBF

Activity: Herbicide Application

Methods: Manual

Brand name: Garlon4;Hasten

Carrier: None

Additives: None

App rate: None

| Sc | Twp | Rge | Government lot | N E |   |   |   | N W |   |   |   | S W |   |   |   | S E |   |   |   | Harv tax | Reg use |
|----|-----|-----|----------------|-----|---|---|---|-----|---|---|---|-----|---|---|---|-----|---|---|---|----------|---------|
|    |     |     |                | n   | n | s | s | n   | n | s | s | n   | n | s | s | n   | n | s | s |          |         |
| 12 | 21S | 06W |                |     |   |   |   | X   |   | X | X | X   | X | X | X | X   | X | X |   |          | WT1     |

**Water Concern Information**

| Description | Classification                               | Rule |
|-------------|--|------|
| Sleezer Cr  | F str-med-sm Unknown class Mand written plan | 170a |

**Protected Resources Information**

| Code Description              | Comment                  | Rule |
|-------------------------------|--------------------------|------|
| NSO Northern Spotted Owl Site | May require written plan | 210  |

Unit: 14

Status: Active

Stewardship Forester: Ole Buch

Phone number: (541) 935-2283

Start date: 5/20/2008

End date: 12/31/2008

Site conditions: Lake or Stream within 100 ft  
 Slope of 0% to 35%  
 No mass soil movement

FP = L

FPA = H

Acres: Feet: 12144

Estimated harvest: MBF

Activity: Herbicide Application

Methods: Manual

Brand name: Garlon4;Hasten

Carrier: None

Additives: None

App rate: None

| Sc | Twp | Rge | Government lot | N E |   |   |   | N W |   |   |   | S W |   |   |   | S E |   |   |   | Harv tax | Reg use |
|----|-----|-----|----------------|-----|---|---|---|-----|---|---|---|-----|---|---|---|-----|---|---|---|----------|---------|
|    |     |     |                | n   | n | s | s | n   | n | s | s | n   | n | s | s | n   | n | s | s |          |         |
| 12 | 21S | 07W |                | X   | X | X | X | X   | X | X | X | X   | X |   |   |     |   |   |   |          | WT1     |

**Water Concern Information**

| Description             | Classification   | Rule |
|-------------------------|--|------|
| Little S Fk Smith River | F str-med-sm Unknown class Other wetland-> 0.25 ac Mand written plan | 170a |

**Protected Resources Information**

| Code Description              | Comment                  | Rule |
|-------------------------------|--------------------------|------|
| NSO Northern Spotted Owl Site | May require written plan | 210  |

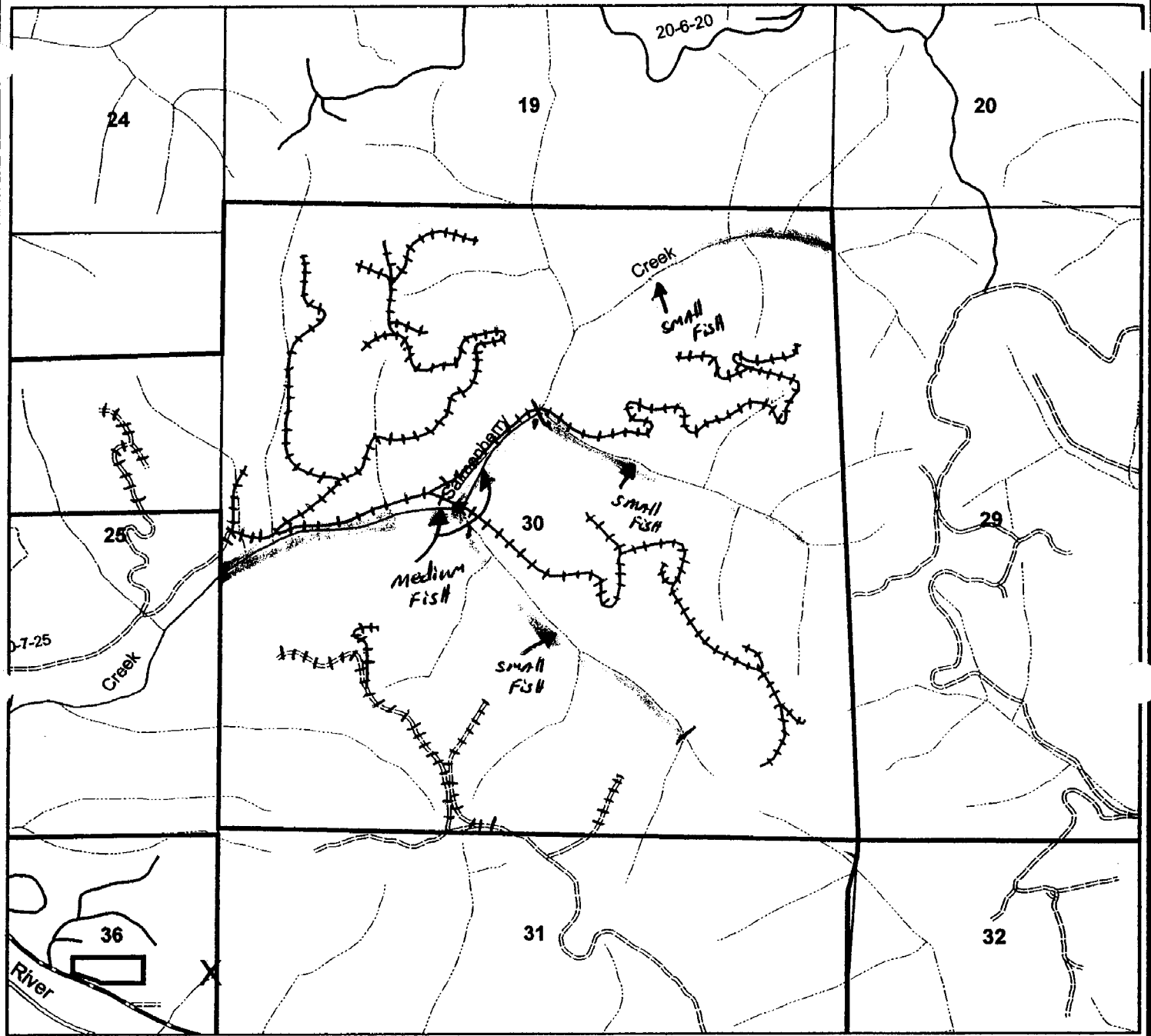

1 inch equals 1,250 feet



|           |                    |                 |
|-----------|--------------------|-----------------|
| OWNERSHIP | <all other values> | ALL OTHER ROADS |
| INT LAKE  | NO CLASS           | TRAIL           |
| LAKE      | DIRT               | GRAVEL          |
| LARGE     | DIVIDED            | HIGHWAY         |
| MEDIUM    | PAVED              |                 |
| RIVER     |                    |                 |
| SMALL     |                    |                 |

**Swan, Salmonberry**  
**4.8 Miles**  
**Roadside Scotchbroom**  
*||| OPERATION AREA*

Comments:



January 7, 2008

ODF Western Lane Forest Protection District

Re: Written Plan for 2008 Operations

Seneca Jones Timber Company herein submits a written plan for operations near a resource protection area. In accordance with the Oregon Forest Practices Act, these operations shall provide equal or better protection for the environment while enhancing effectiveness of forest management operations and achievement of the desired future condition. This written plan is based on the following information:

|                    |   |                  |
|--------------------|---|------------------|
| Type of Operation: | Roadside Herbicide Application                      |                  |
| Unit:              | <u>Swanberry, Salmonberry T20S, R6W, Section 30</u> | <u>4.8 miles</u> |
| Reason for Plan:   | Operation within 100' of type 'F' class stream      |                  |

Information:

Salmonberry creek borders the Swanberry roadside herbicide application area. This specific resource protection area is identified on the attached map. This stream is classed as a medium, 'F' or fish-bearing stream, in this area. Tributaries to Salmonberry creek flow to the south and east as seen on the attached map. These tributaries are classed as small 'F' or Fish-bearing streams. Seneca plans to apply herbicides adjacent to the watercourse but no closer than 10 feet. This will allow the buffer to protect the streams from any potential drift or error of application and maintain shade on the watercourse. This release operation will utilize Garlon and Surfactant Oil herbicides primarily for control of Scotch Broom and Black Berry.

The protection of these stream zones will be ensured by Seneca's continued dedication to the proper application of herbicides through the following practices. Prior to application a Seneca representative will relay the information included in this written plan to the applicator. This information will include a thorough review of the stream zone and the 10' no spray buffer zone as well as property line locations. Applicator will be instructed to utilize a batching area at least 100 feet from any water area. Prior to and during the application period the applicator will take continuous weather measurements to assess risk and continued plan success. These stream zone protection measures are consistent with best management practices and will not affect any of the required components of the riparian management zone.

In closing we believe these measures will benefit both the environment and the operations of Seneca Jones Timber Company. If there are any concerns or more appropriate measures to be considered, please telephone our office at 541.461.6245. Otherwise, we will anticipate your approval of this measure and proceed as indicated during our operations.

Sincerely,

Mike Emmons  
Forester



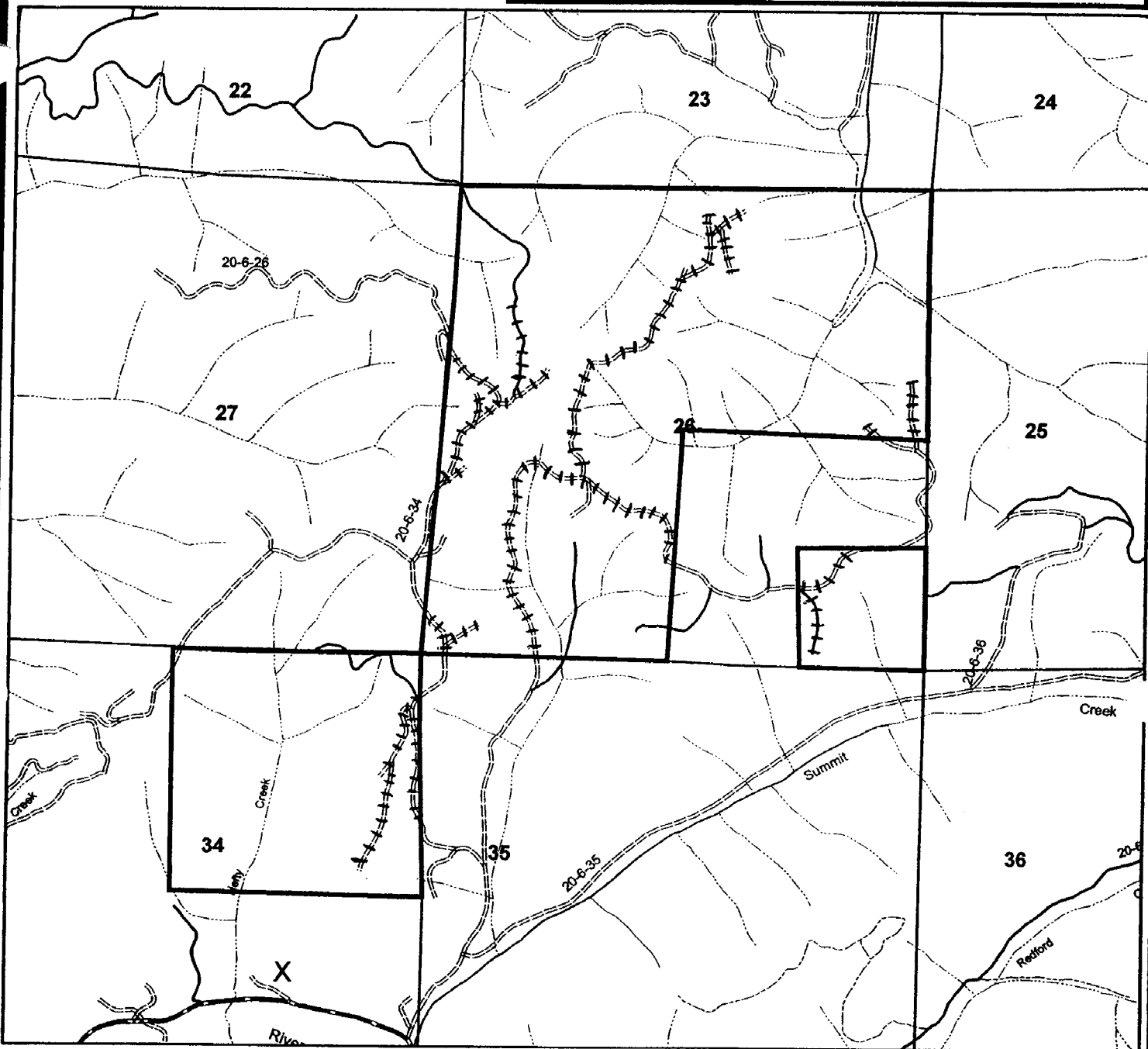

1 inch equals 1,631 feet

|           |                    |                 |
|-----------|--------------------|-----------------|
| OWNERSHIP | <all other values> | ALL OTHER ROADS |
| #2        | INT LAKE           | NO CLASS        |
|           | LAKE               | TRAIL           |
|           | LARGE              | DIRT            |
|           | MEDIUM             | GRAVEL          |
|           | RIVER              | DIVIDED         |
|           | SMALL              | HIGHWAY         |
|           |                    | PAVED           |



**Hefty, Summit Creek  
3.1 Miles  
Roadside Scotchbroom**

*||| OPERATION AREA*

Comments:

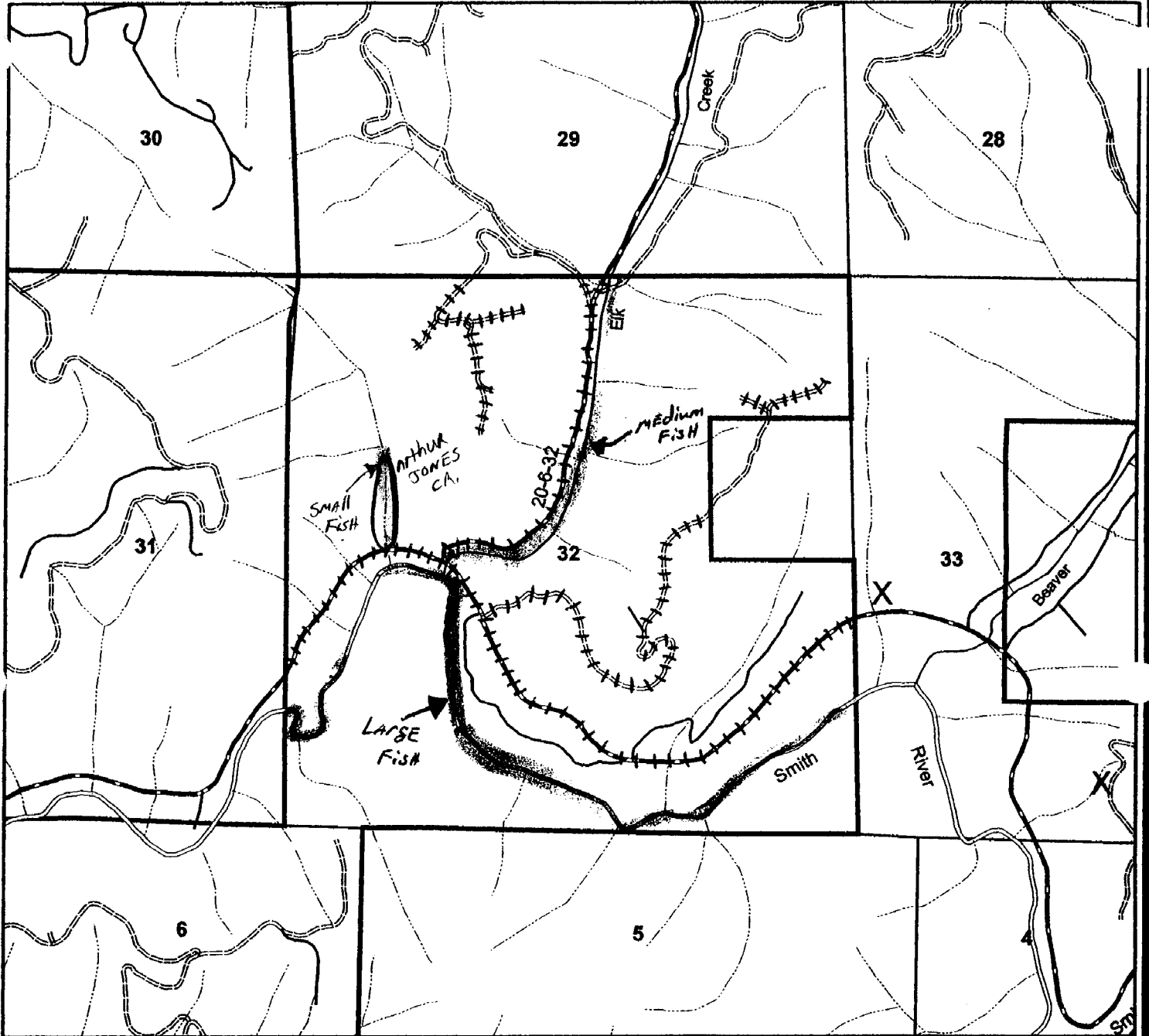

1 inch equals 1,402 feet

|           |  |   |
|-----------|--|---|
| <b>#3</b> | <p><b>OWNERSHIP</b> — &lt;all other values&gt;</p> <p>--- INT LAKE</p> <p>— LAKE</p> <p>== LARGE</p> <p>— MEDIUM</p> <p>— RIVER</p> <p>--- SMALL</p> | <p>--- ALL OTHER ROADS</p> <p>NO CLASS</p> <p>--- TRAIL</p> <p>— DIRT</p> <p>== GRAVEL</p> <p>— DIVIDED</p> <p>— HIGHWAY</p> <p>— PAVED</p> |
|-----------|--|---|



**West Elk  
3.4 Miles  
Roadside Scotchbroom**

||| OPERATION AREA

Comments:

January 7, 2008

ODF Western Lane Forest Protection District

Re: Written Plan for 2008 Operations

Seneca Jones Timber Company herein submits a written plan for operations near a resource protection area. In accordance with the Oregon Forest Practices Act, these operations shall provide equal or better protection for the environment while enhancing effectiveness of forest management operations and achievement of the desired future condition. This written plan is based on the following information:

|                    |  |
|--------------------|--|
| Type of Operation: | Roadside Herbicide Application                         |
| Unit:              | <u>West Elk T20S, R6W, Section 32</u> <u>3.4 miles</u> |
| Reason for Plan:   | Operation within 100' of type 'F' class stream         |

Information:

Smith River, a large fish-bearing stream flows on the south side of Smith River road system. Arthur creek, a small fish stream flows with 100 feet of Smith River road. Also, Elk Creek, a medium fish-bearing stream flows on the east side of Elk Creek road system. Elk creek crosses Smith River road in the NESW as seen on the attached map. These streams are classed as small, medium and Large, 'F' or fish-bearing streams, in this area. Seneca plans to apply herbicides adjacent to the watercourse but no closer than 10 feet. This will allow the buffer to protect the streams from any potential drift or error of application and maintain shade on the watercourse. This release operation will utilize Garlon and Surfactant Oil herbicides primarily for control of Scotch Broom and Black Berry.

The protection of these stream zones will be ensured by Seneca's continued dedication to the proper application of herbicides through the following practices. Prior to application a Seneca representative will relay the information included in this written plan to the applicator. This information will include a thorough review of the stream zone and the 10' no spray buffer zone as well as property line locations. Applicator will be instructed to utilize a batching area at least 100 feet from any water area. Prior to and during the application period the applicator will take continuous weather measurements to assess risk and continued plan success. These stream zone protection measures are consistent with best management practices and will not affect any of the required components of the riparian management zone.

In closing we believe these measures will benefit both the environment and the operations of Seneca Jones Timber Company. If there are any concerns or more appropriate measures to be considered, please telephone our office at 541.461.6245. Otherwise, we will anticipate your approval of this measure and proceed as indicated during our operations.

Sincerely,

Mike Emmons  
Forester



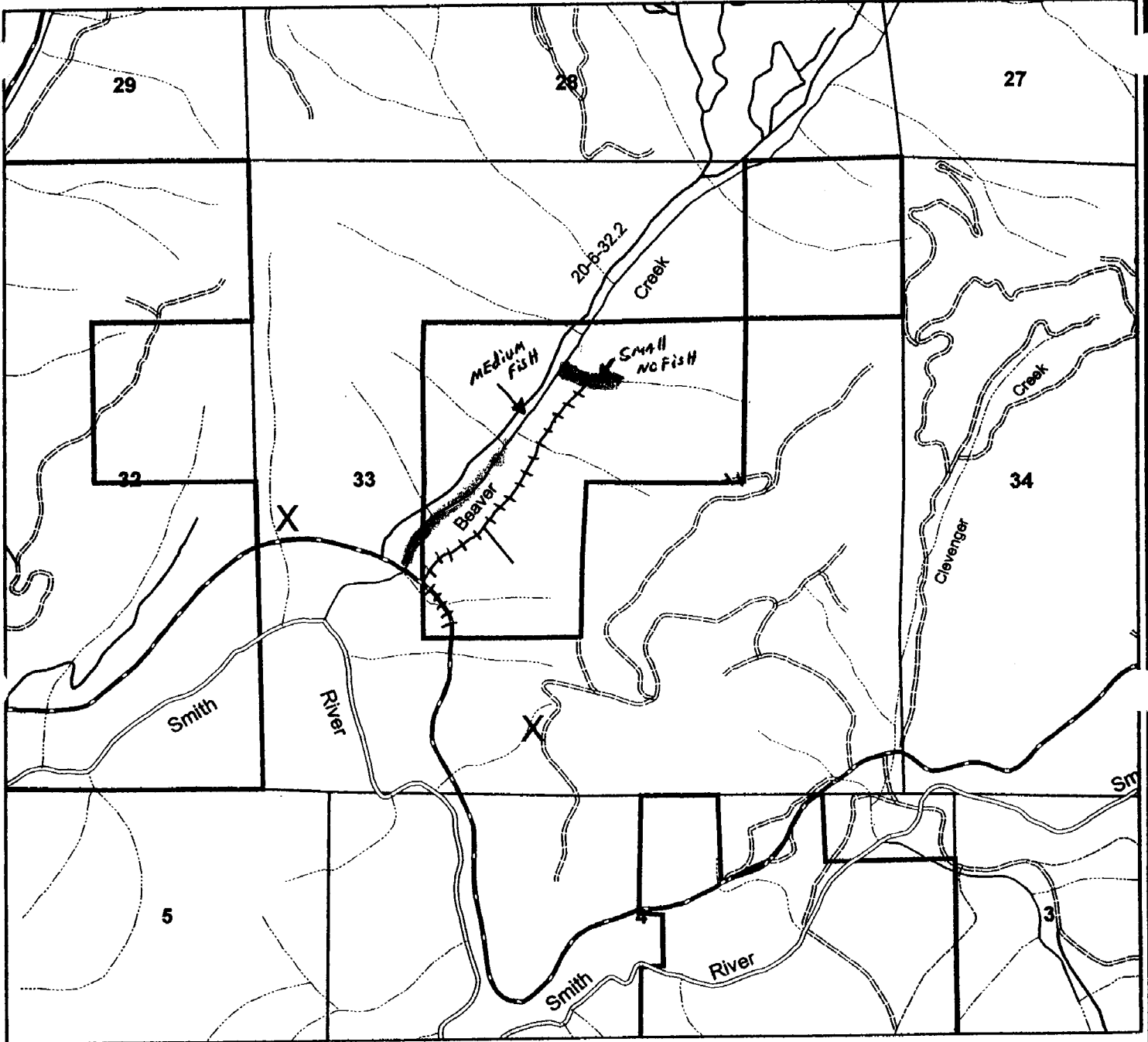

1 inch equals 1,250 feet



|           |                    |                 |
|-----------|--------------------|-----------------|
| OWNERSHIP | <all other values> | ALL OTHER ROADS |
| <b>#4</b> | INT LAKE           | NO CLASS        |
| LAKE      | TRAIL              | DIRT            |
| LARGE     | GRAVEL             | DIVIDED         |
| MEDIUM    | HIGHWAY            | PAVED           |
| RIVER     |                    |                 |
| SMALL     |                    |                 |

**Beaver Creek  
.6 Miles  
Roadside Scotchbroom**

||| OPERATION AREA

Comments:

January 7, 2008

ODF Western Lane Forest Protection District

Re: Written Plan for 2008 Operations

Seneca Jones Timber Company herein submits a written plan for operations near a resource protection area. In accordance with the Oregon Forest Practices Act, these operations shall provide equal or better protection for the environment while enhancing effectiveness of forest management operations and achievement of the desired future condition. This written plan is based on the following information:

Type of Operation:           Roadside Herbicide Application  
Unit:                            Beaver Creek T20S, R6W, Section 33       .6 miles  
Reason for Plan:            Operation within 100' of type 'F' class stream

Information:

Beaver Creek borders the Beaver Creek roadside herbicide application area in the north and west. This specific resource protection area is identified on the attached map. This stream is classed as a small and medium, 'F' or fish-bearing stream, in this area. Seneca plans to apply herbicides adjacent to the watercourse but no closer than 10 feet. This will allow the buffer to protect the streams from any potential drift or error of application and maintain shade on the watercourse. This release operation will utilize Garlon and Surfactant Oil herbicides primarily for control of Scotch Broom and Black Berry.

The protection of these stream zones will be ensured by Seneca's continued dedication to the proper application of herbicides through the following practices. Prior to application a Seneca representative will relay the information included in this written plan to the applicator. This information will include a thorough review of the stream zone and the 10' no spray buffer zone as well as property line locations. Applicator will be instructed to utilize a batching area at least 100 feet from any water area. Prior to and during the application period the applicator will take continuous weather measurements to assess risk and continued plan success. These stream zone protection measures are consistent with best management practices and will not affect any of the required components of the riparian management zone.

In closing we believe these measures will benefit both the environment and the operations of Seneca Jones Timber Company. If there are any concerns or more appropriate measures to be considered, please telephone our office at 541.461.6245. Otherwise, we will anticipate your approval of this measure and proceed as indicated during our operations.

Sincerely,

Mike Emmons  
Forester



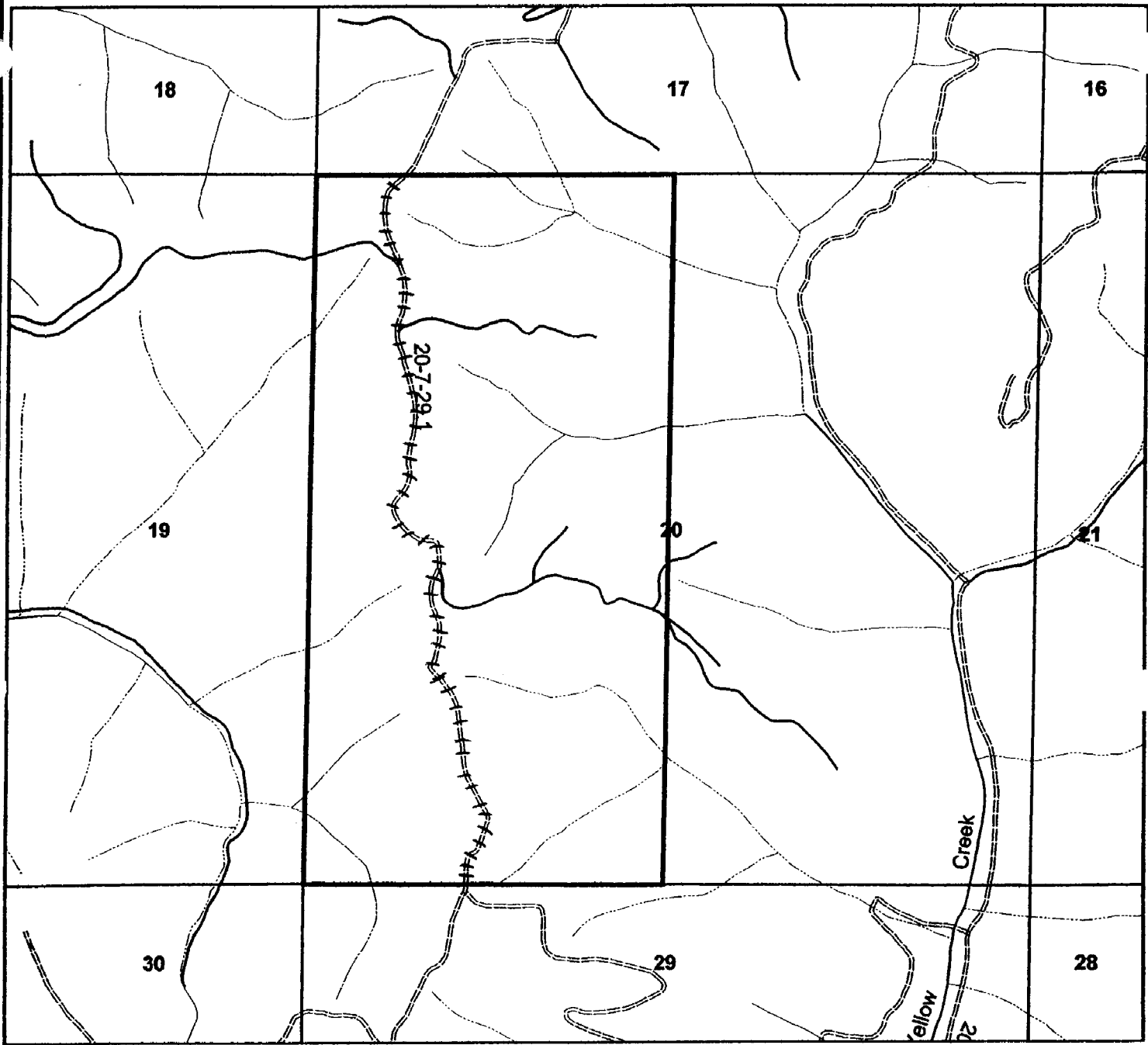

1 inch equals 1,079 feet



|           |                    |                 |
|-----------|--------------------|-----------------|
| OWNERSHIP | <all other values> | ALL OTHER ROADS |
| <i>#5</i> | INT LAKE           | NO CLASS        |
|           | LAKE               | TRAIL           |
|           | LARGE              | DIRT            |
|           | MEDIUM             | GRAVEL          |
|           | RIVER              | DIVIDED         |
|           | SMALL              | HIGHWAY         |
|           |                    | PAVED           |

**Oxbow  
1.1 Miles  
Roadside Scotchbroom**

*||| OPERATION AREA*

Comments:

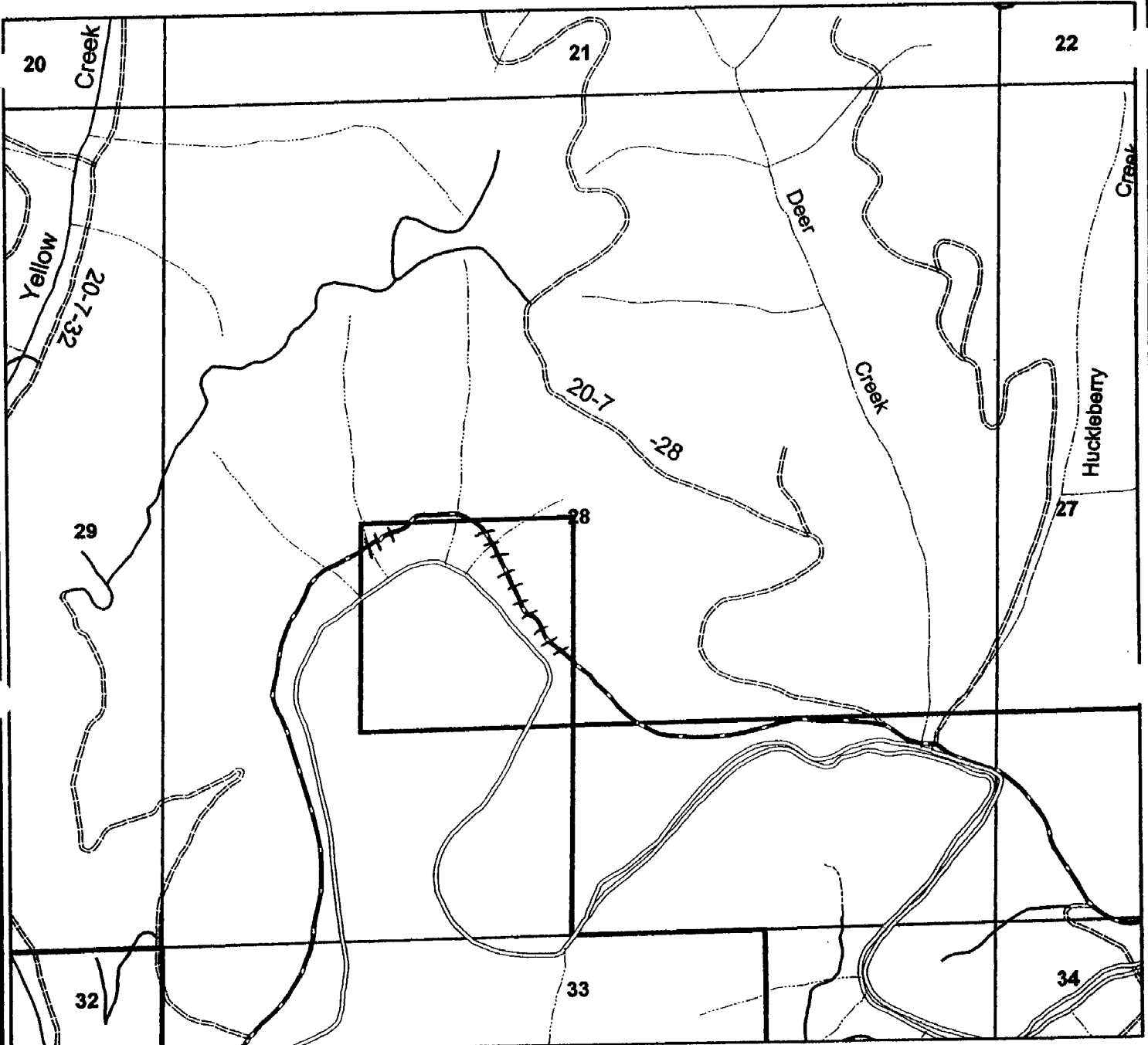

1 inch equals 932 feet



|            |                    |                 |
|------------|--------------------|-----------------|
| OWNERSHIP  | <all other values> | ALL OTHER ROADS |
| <b># 6</b> | INT LAKE           | NO CLASS        |
| LAKE       | TRAIL              | DIRT            |
| LARGE      | GRAVEL             | DIVIDED         |
| MEDIUM     | HIGHWAY            | PAVED           |
| RIVER      |                    |                 |
| SMALL      |                    |                 |

**Deer Creek  
.2 Miles  
Roadside Scotchbroom**

*III OPERATION AREA*

Comments:



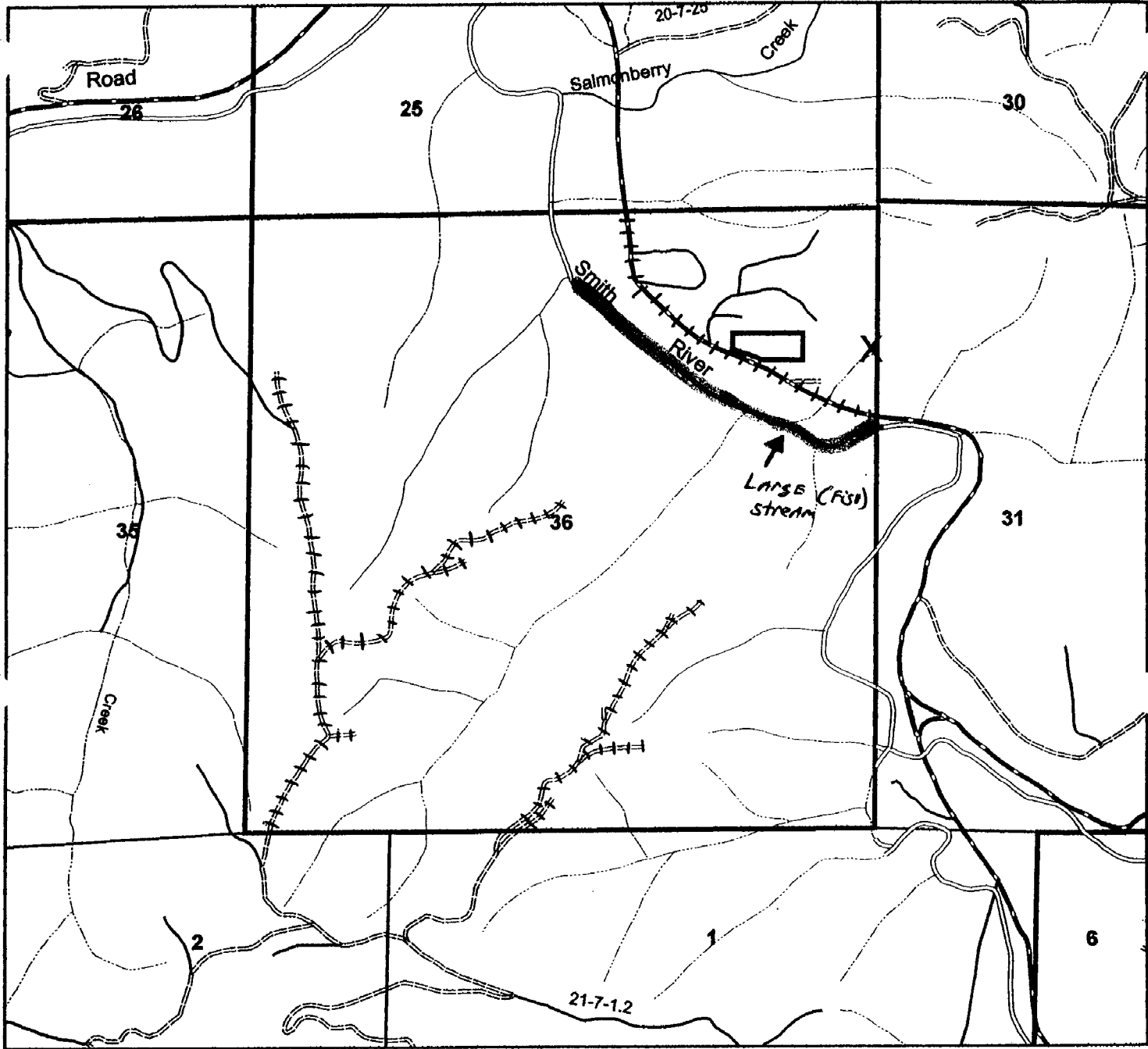

1 inch equals 1,250 feet



|           |                    |                 |
|-----------|--------------------|-----------------|
| OWNERSHIP | <all other values> | ALL OTHER ROADS |
| #7        | INT LAKE           | NO CLASS        |
|           | LAKE               | TRAIL           |
|           | LARGE              | DIRT            |
|           | MEDIUM             | GRAVEL          |
|           | RIVER              | DIVIDED         |
|           | SMALL              | HIGHWAY         |
|           |                    | PAVED           |

**Powder House  
2.4 Miles  
Roadside Scotchbroom**

||| OPERATION AREA

Comments:

January 7, 2008

ODF Western Lane Protection District

Re: Written Plan for 2008 Operations

Seneca Jones Timber Company herein submits a written plan for operations near a resource protection area. In accordance with the Oregon Forest Practices Act, these operations shall provide equal or better protection for the environment while enhancing effectiveness of forest management operations and achievement of the desired future condition. This written plan is based on the following information:

Type of Operation:           Roadside Herbicide Application  
Unit:                            Powder House T20S, R7W, Section 36 2.4 Miles  
Reason for Plan:            Operation within 100' of type 'F' class stream

Information:

Smith River, a large fish-bearing stream, flows on the south side of Smith River road system. This specific resource protection area is identified on the attached map. This stream is classed as a large, 'F' or fish-bearing stream, in this area. Seneca plans to apply herbicides adjacent to the watercourse but no closer than 10 feet. This will allow the buffer to protect the streams from any potential drift or error of application and maintain shade on the watercourse. This release operation will utilize Garlon and Surfactant Oil herbicides primarily for control of Scotch Broom, Black Berry and all brush species encroaching Seneca's road systems.

The protection of these stream zones will be ensured by Seneca's continued dedication to the proper application of herbicides through the following practices. Prior to application a Seneca representative will relay the information included in this written plan to the applicator. This information will include a thorough review of the stream zone and the 10' no spray buffer zone as well as property line locations. Applicator will be instructed to utilize a batching area at least 100 feet from any water area, which will be delineated on the attached map. Prior to and during the application period the applicator will take continuous weather measurements to assess risk and continued plan success. These stream zone protection measures are consistent with best management practices and will not affect any of the required components of the riparian management zone.

In closing we believe these measures will benefit both the environment and the operations of Seneca Jones Timber Company. If there are any concerns or more appropriate measures to be considered, please telephone our office at 541.461-6245. Otherwise, we will anticipate your approval of this measure and proceed as indicated during our operations.

Sincerely,

Mike Emmons  
Forester

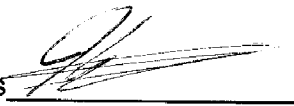

**Seneca Jones  
Timber Company Twp.20S Rng. 07W Sec 22,23,26,27,35**

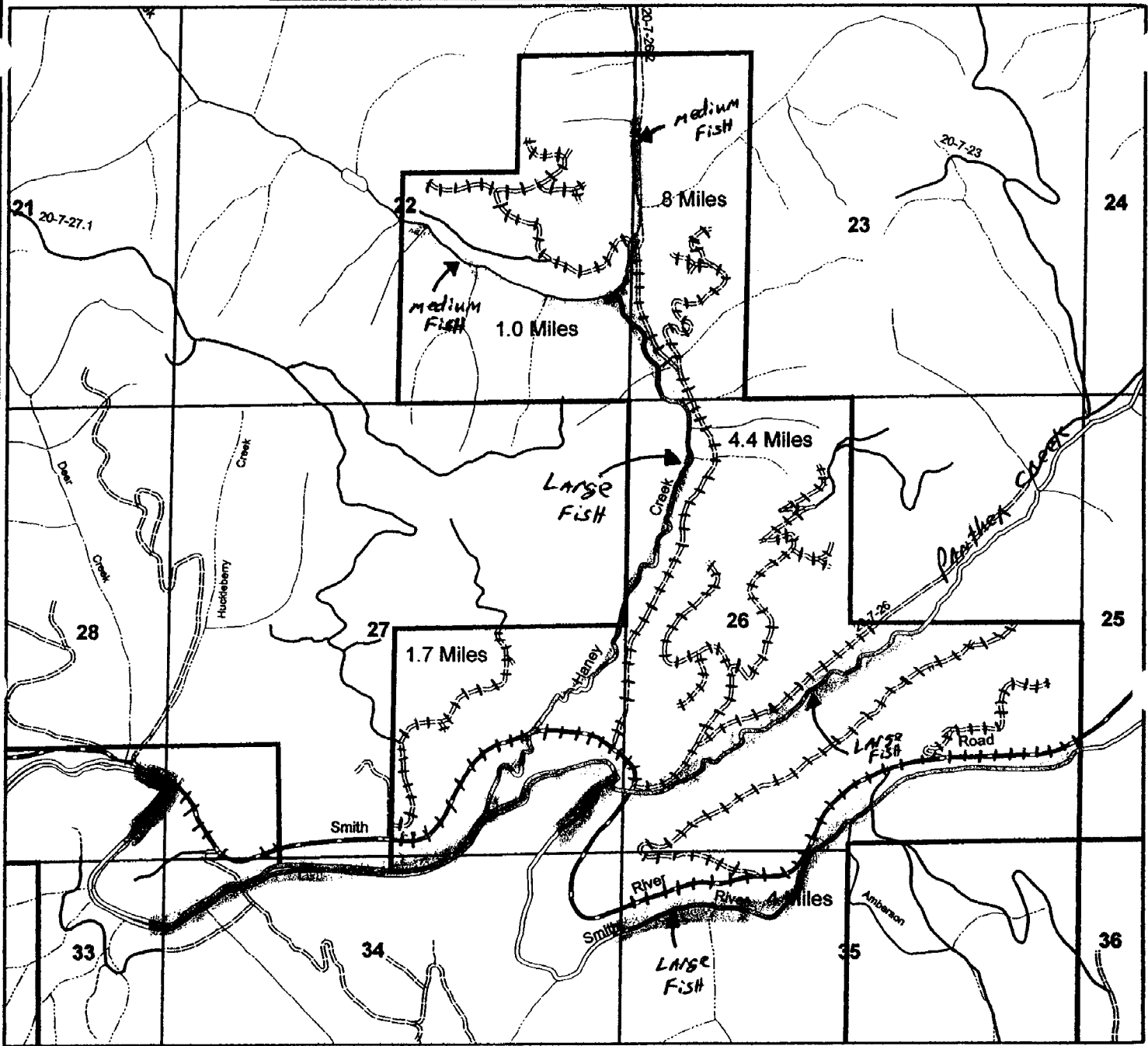

1 inch equals 1,716 feet



|           |                    |                 |
|-----------|--------------------|-----------------|
| OWNERSHIP | <all other values> | ALL OTHER ROADS |
| #8        | INT LAKE           | NO CLASS        |
|           | LAKE               | TRAIL           |
|           | LARGE              | DIRT            |
|           | MEDIUM             | GRAVEL          |
|           | RIVER              | DIVIDED         |
|           | SMALL              | HIGHWAY         |
|           |                    | PAVED           |

**Dogfarm, Panther Cr.  
8.3 Miles  
Roadside Scotchbroom**

Comments:

January 7, 2008

ODF Western Lane Protection District

Re: Written Plan for 2008 Operations

Seneca Jones Timber Company herein submits a written plan for operations near a resource protection area. In accordance with the Oregon Forest Practices Act, these operations shall provide equal or better protection for the environment while enhancing effectiveness of forest management operations and achievement of the desired future condition. This written plan is based on the following information:

Type of Operation: Roadside Herbicide Application  
Unit: Dogfarm, Panther Cr. T21S, R7W, Sec.022,23,26,27,35 8.3 Miles

Reason for Plan: Operation within 100' of type 'F' class stream

Information:

In section 22, Haney Creek (Medium Fish) flows to the south of the treatment area. In section 23, Haney creek crosses beneath our Haney Creek road system as well as Haney creek flowing on the west side of the road system. Haney creek here turns from large fish to medium fish. In section 27 and 28, Smith River (Large Fish) flows on the south side of Smith River road. Also Haney creek crosses over Smith River road in the E1/2 of the SE. In section 26, Smith River still flows on the south side of Smith River road. Also Panther Creek flows on the south east side of Panther Creek road system. These streams are classed as medium, and Large 'F' or fish-bearing stream, in this area. Seneca plans to apply herbicides adjacent to the watercourse but no closer than 10 feet. This will allow the buffer to protect the streams from any potential drift or error of application and maintain shade on the watercourse. This release operation will utilize Garlon and Surfactant Oil herbicides primarily for control of Scotch Broom and Black Berry.

The protection of these stream zones will be ensured by Seneca's continued dedication to the proper application of herbicides through the following practices. Prior to application a Seneca representative will relay the information included in this written plan to the applicator. This information will include a thorough review of the stream zone and the 10' no spray buffer zone as well as property line locations. Applicator will be instructed to utilize a batching area at least 100 feet from any water area. Prior to and during the application period the applicator will take continuous weather measurements to assess risk and continued plan success. These stream zone protection measures are consistent with best management practices and will not affect any of the required components of the riparian management zone.

In closing we believe these measures will benefit both the environment and the operations of Seneca Jones Timber Company. If there are any concerns or more appropriate measures to be considered, please telephone our office at 541.461.6245. Otherwise, we will anticipate your approval of this measure and proceed as indicated during our operations.

Sincerely,

Mike Emmons  
Forester



**Seneca Jones  
Timber Company Twp.20S Rng. 07W Sec 33,34**

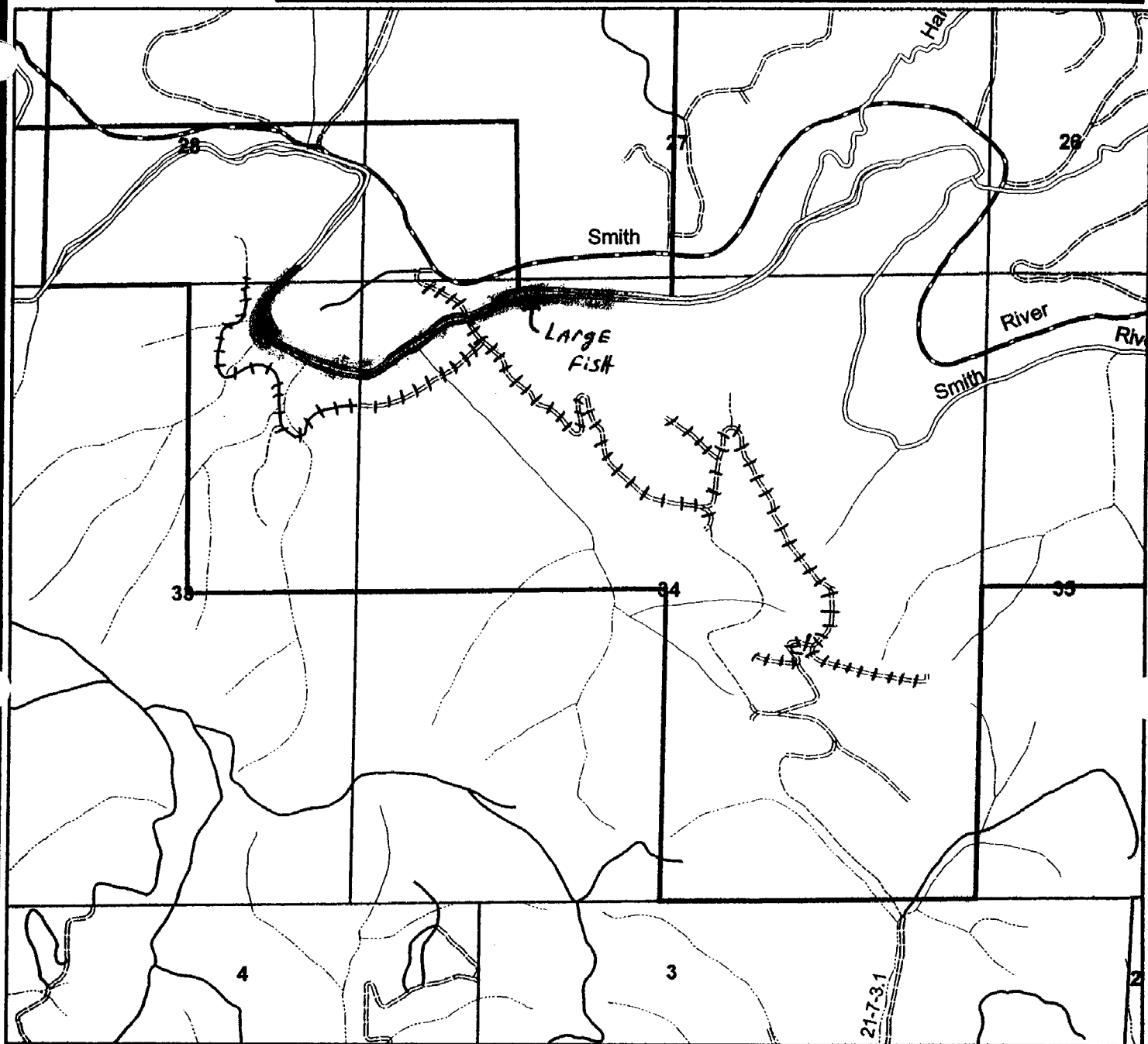

1 inch equals 1,249 feet

|           |                    |                 |
|-----------|--------------------|-----------------|
| OWNERSHIP | <all other values> | ALL OTHER ROADS |
| #9        | INT LAKE           | NO CLASS        |
|           | LAKE               | TRAIL           |
|           | LARGE              | DIRT            |
|           | MEDIUM             | GRAVEL          |
|           | RIVER              | DIVIDED         |
|           | SMALL              | HIGHWAY         |
|           |                    | PAVED           |



**Candyrock  
2.6 Miles  
Roadside Scotchbroom**

||| OPERATION AREA

Comments:

January 7, 2008

ODF Western Lane Forest Protection District

Re: Written Plan for 2008 Operations

Seneca Jones Timber Company herein submits a written plan for operations near a resource protection area. In accordance with the Oregon Forest Practices Act, these operations shall provide equal or better protection for the environment while enhancing effectiveness of forest management operations and achievement of the desired future condition. This written plan is based on the following information:

Type of Operation:           Roadside Herbicide Application  
Unit:                            Candyrock           T20S, R7W, Section 33,34   2.6 miles  
Reason for Plan:            Operation within 100' of type 'F' class stream

Information:

Candyrock road system crosses over Smith River in the NWNW. Smith River also lies to the north and east of the dirt road system. These specific resource protection areas are identified on the attached map. This stream is classed as a large, 'F' or fish-bearing stream, in this area. Seneca plans to apply herbicides adjacent to the watercourse but no closer than 10 feet. This will allow the buffer to protect the streams from any potential drift or error of application and maintain shade on the watercourse. This release operation will utilize Garlon and Surfactant Oil herbicides primarily for control of Scotch Broom and Black Berry.

The protection of these stream zones will be ensured by Seneca's continued dedication to the proper application of herbicides through the following practices. Prior to application a Seneca representative will relay the information included in this written plan to the applicator. This information will include a thorough review of the stream zone and the 10' no spray buffer zone as well as property line locations. Applicator will be instructed to utilize a batching area at least 100 feet from any water area. Prior to and during the application period the applicator will take continuous weather measurements to assess risk and continued plan success. These stream zone protection measures are consistent with best management practices and will not affect any of the required components of the riparian management zone.

In closing we believe these measures will benefit both the environment and the operations of Seneca Jones Timber Company. If there are any concerns or more appropriate measures to be considered, please telephone our office at 541.461.6245. Otherwise, we will anticipate your approval of this measure and proceed as indicated during our operations.

Sincerely,

Mike Emmons  
Forester



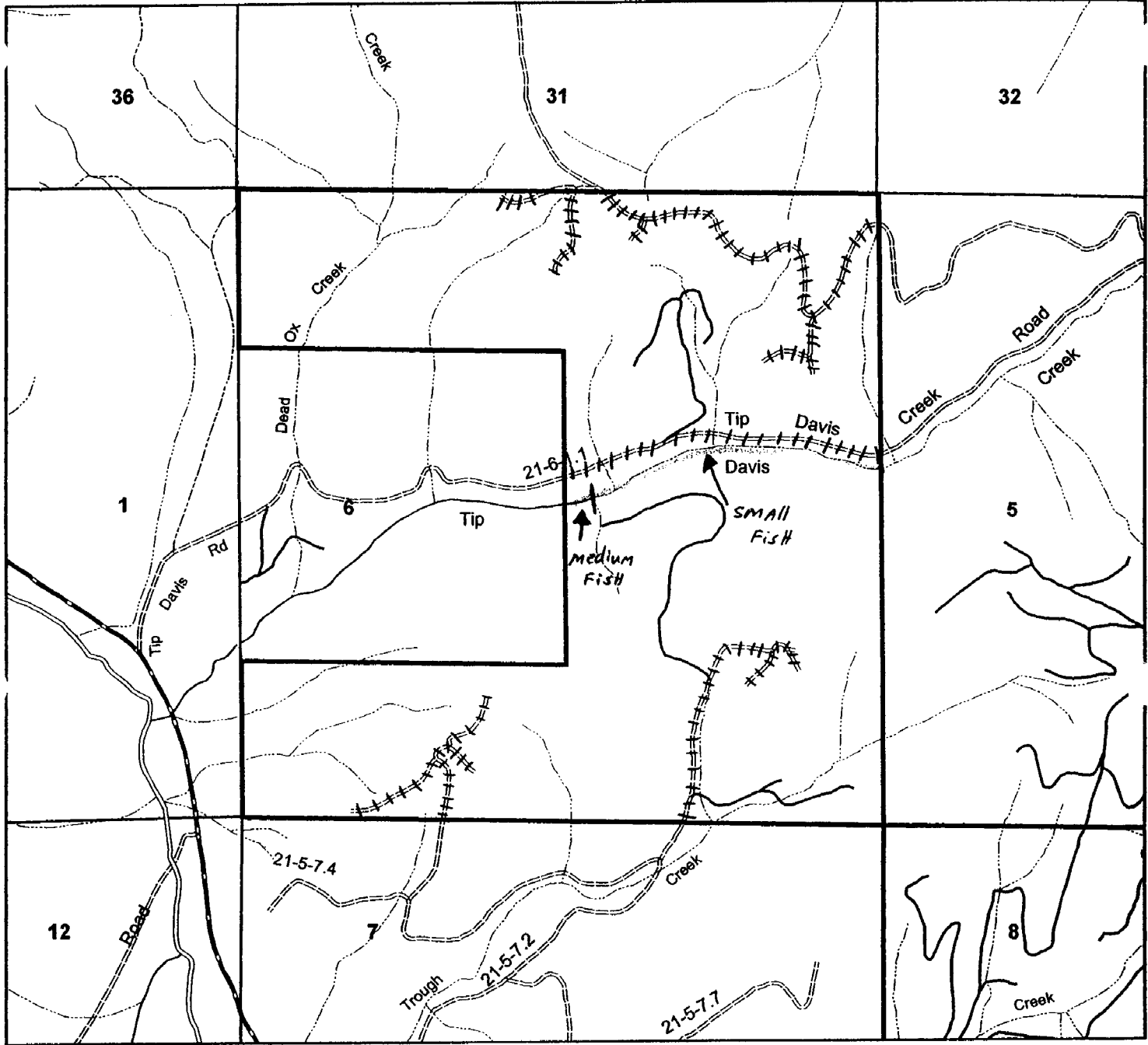

1 inch equals 1,250 feet

|            |                    |                 |
|------------|--------------------|-----------------|
| OWNERSHIP  | <all other values> | ALL OTHER ROADS |
| <i>#10</i> | INT LAKE           | NO CLASS        |
| LAKE       | TRAIL              | DIRT            |
| LARGE      | GRAVEL             | DIVIDED         |
| MEDIUM     | HIGHWAY            | PAVED           |
| RIVER      |                    |                 |
| SMALL      |                    |                 |

**Tip Davis  
2.4 Miles  
Roadside Scotchbroom**

*||| OPERATION AREA*

Comments:

January 7, 2008

ODF Western Lane Protection District

Re: Written Plan for 2008 Operations

Seneca Jones Timber Company herein submits a written plan for operations near a resource protection area. In accordance with the Oregon Forest Practices Act, these operations shall provide equal or better protection for the environment while enhancing effectiveness of forest management operations and achievement of the desired future condition. This written plan is based on the following information:

Type of Operation:           Roadside Herbicide Application  
Unit:                            Tip Davis            T21S, R5W, Section 06   2.4 Miles  
Reason for Plan:            Operation within 100' of type 'F' class stream

Information:

Tip Davis Creek, a small and medium fish-bearing stream, flows on the south side of Tip Davis Creek road system. This specific resource protection area is identified on the attached map. This stream is classed as a small and medium, 'F' or fish-bearing stream, in this area. Seneca plans to apply herbicides adjacent to the watercourse but no closer than 10 feet. This will allow the buffer to protect the streams from any potential drift or error of application and maintain shade on the watercourse. This release operation will utilize Garlon and Surfactant Oil herbicides primarily for control of Scotch Broom, Black Berry and all brush species encroaching Seneca's road systems.

The protection of these stream zones will be ensured by Seneca's continued dedication to the proper application of herbicides through the following practices. Prior to application a Seneca representative will relay the information included in this written plan to the applicator. This information will include a thorough review of the stream zone and the 10' no spray buffer zone as well as property line locations. Applicator will be instructed to utilize a batching area at least 100 feet from any water area, which will be delineated on the attached map. Prior to and during the application period the applicator will take continuous weather measurements to assess risk and continued plan success. These stream zone protection measures are consistent with best management practices and will not affect any of the required components of the riparian management zone.

In closing we believe these measures will benefit both the environment and the operations of Seneca Jones Timber Company. If there are any concerns or more appropriate measures to be considered, please telephone our office at 541.461-6245. Otherwise, we will anticipate your approval of this measure and proceed as indicated during our operations.

Sincerely,

Mike Emmons  
Forester





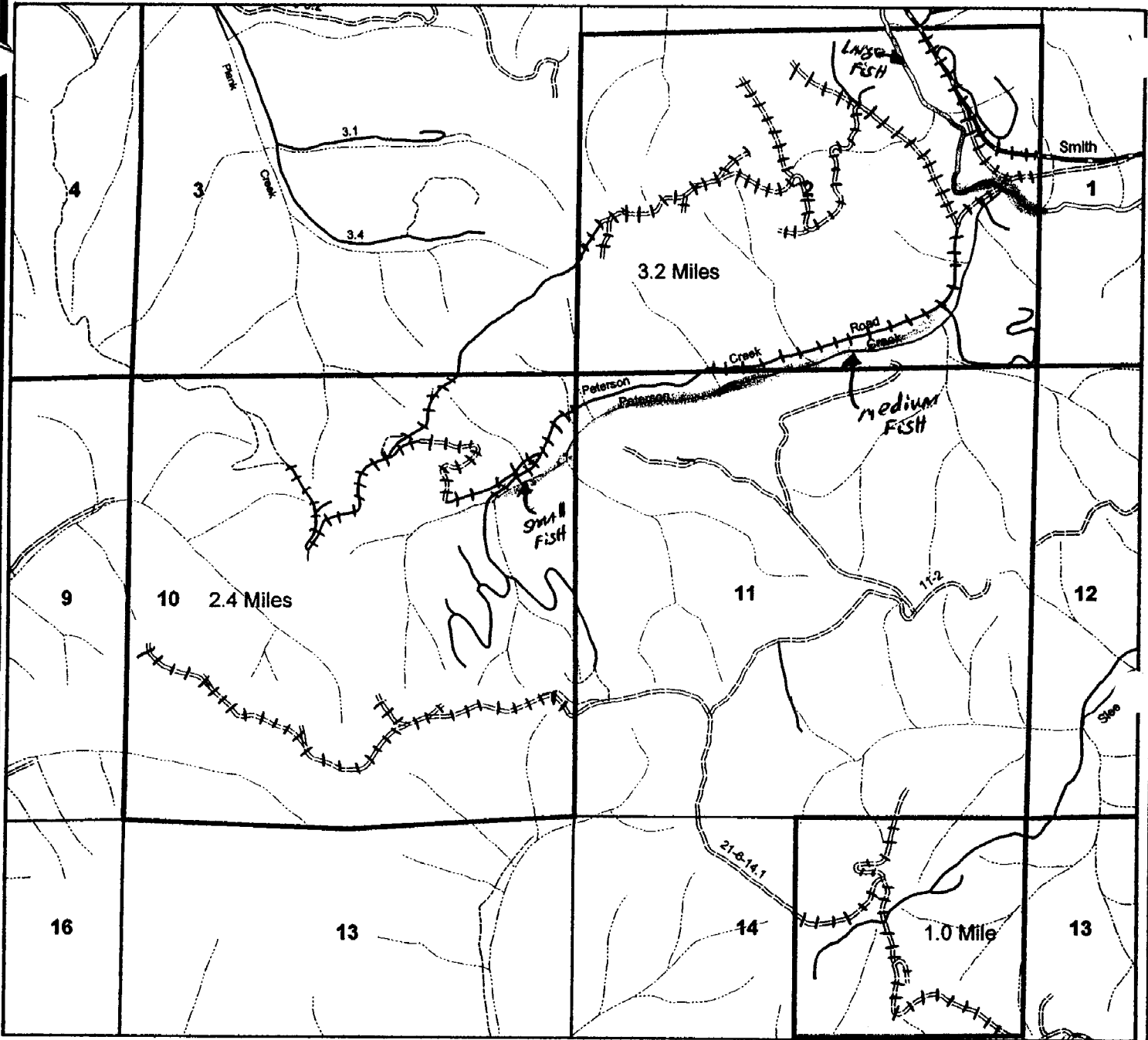

1 inch equals 1,742 feet

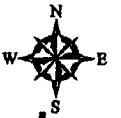

|           |                    |                 |
|-----------|--------------------|-----------------|
| OWNERSHIP | <all other values> | ALL OTHER ROADS |
| INT LAKE  | LAKE               | NO CLASS        |
| LARGE     | MEDIUM             | TRAIL           |
| RIVER     | SMALL              | DIRT            |
| #11       | GRAVEL             | DIVIDED         |
|           | HIGHWAY            | PAVED           |

**Peterson, Peter Plank  
6.6 Miles  
Roadside Scotchbroom**

Comments:

January 7, 2008

ODF Western Lane Protection District

Re: Written Plan for 2008 Operations

Seneca Jones Timber Company herein submits a written plan for operations near a resource protection area. In accordance with the Oregon Forest Practices Act, these operations shall provide equal or better protection for the environment while enhancing effectiveness of forest management operations and achievement of the desired future condition. This written plan is based on the following information:

Type of Operation:           Roadside Herbicide Application  
Unit:   Peterson Creek, Peter Plank T21S, R6W, Section 02,10,14   6.6 Miles  
Reason for Plan:            Operation within 100' of type 'F' class stream

Information:

Smith River, a large fish-bearing stream, flows beneath Peterson Creek bridge on Seneca's ownership. Peterson Creek also flows along the south side of Peterson Creek road system. These specific resource protection areas are identified on the attached map. These streams are classed as Medium and large, 'F' or fish-bearing stream, in this area. Seneca plans to apply herbicides adjacent to the watercourse but no closer than 10 feet. No application will take place near the Peterson Creek bridge. This will allow the buffer to protect the streams from any potential drift or error of application and maintain shade on the watercourse. This release operation will utilize Garlon and Surfactant Oil herbicides primarily for control of Scotch Broom, Black Berry and all brush species encroaching Seneca's road systems.

The protection of these stream zones will be ensured by Seneca's continued dedication to the proper application of herbicides through the following practices. Prior to application a Seneca representative will relay the information included in this written plan to the applicator. This information will include a thorough review of the stream zone and the 10' no spray buffer zone as well as property line locations. Applicator will be instructed to utilize a batching area at least 100 feet from any water area, which will be delineated on the attached map. Prior to and during the application period the applicator will take continuous weather measurements to assess risk and continued plan success. These stream zone protection measures are consistent with best management practices and will not affect any of the required components of the riparian management zone.

In closing we believe these measures will benefit both the environment and the operations of Seneca Jones Timber Company. If there are any concerns or more appropriate measures to be considered, please telephone our office at 541.461-6245. Otherwise, we will anticipate your approval of this measure and proceed as indicated during our operations.

Sincerely,

Mike Emmons  
Forester



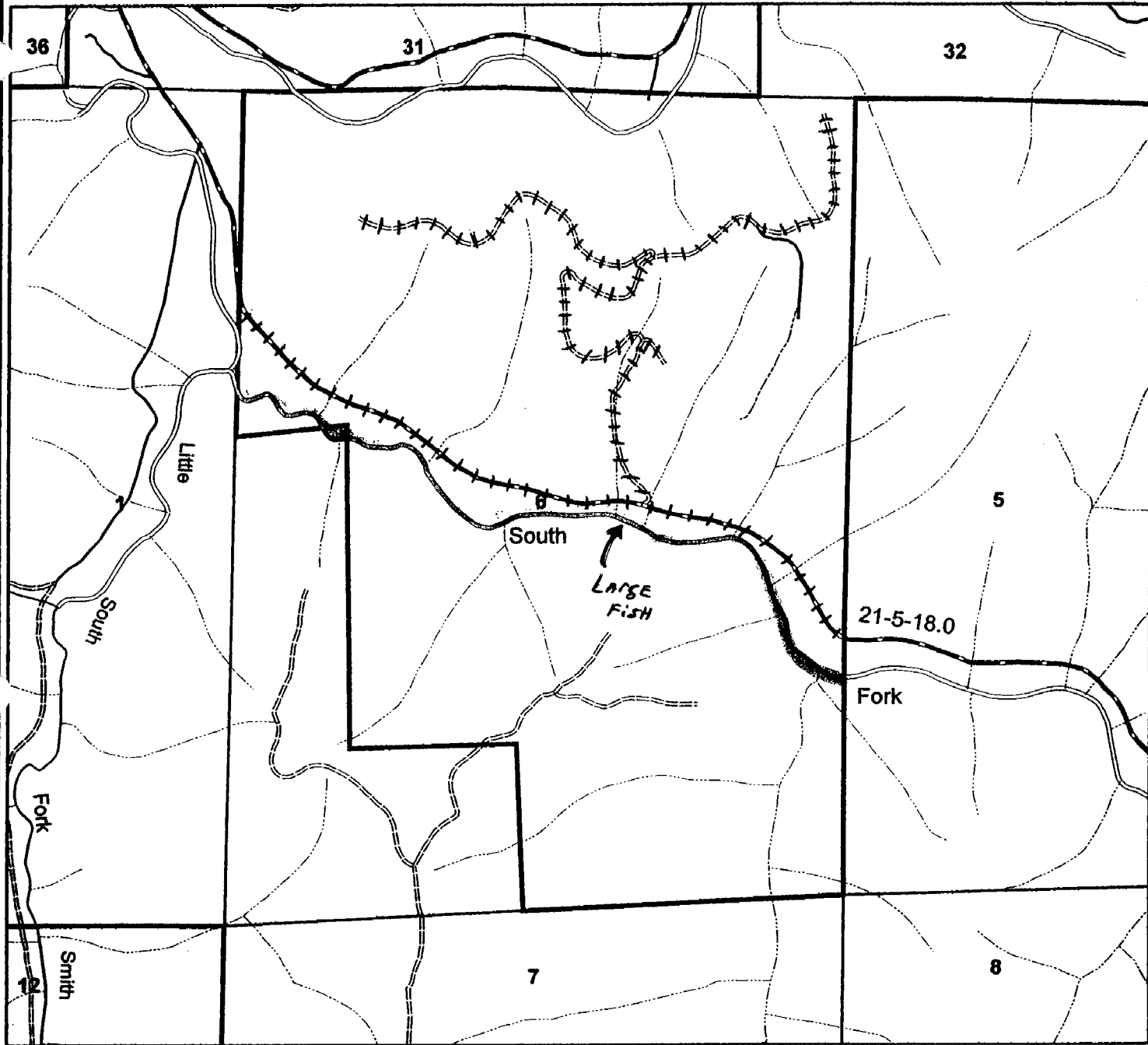

1 inch equals 1,150 feet



|           |                    |                 |
|-----------|--------------------|-----------------|
| OWNERSHIP | <all other values> | ALL OTHER ROADS |
| INT LAKE  | LAKE               | NO CLASS        |
| LARGE     | TRAIL              | DIRT            |
| MEDIUM    | GRAVEL             | DIVIDED         |
| RIVER     | HIGHWAY            | PAVED           |
| SMALL     |                    |                 |

#12

**South Fork  
2.7 Miles  
Roadside Scotchbroom**

||| Operation Area

Comments:

January 7, 2008

ODF Western Lane Protection District

Re: Written Plan for 2008 Operations

Seneca Jones Timber Company herein submits a written plan for operations near a resource protection area. In accordance with the Oregon Forest Practices Act, these operations shall provide equal or better protection for the environment while enhancing effectiveness of forest management operations and achievement of the desired future condition. This written plan is based on the following information:

Type of Operation:           Roadside Herbicide Application  
Unit:                            South Fork Smith River T21S, R6W, Section 06    2.7 Miles  
Reason for Plan:            Operation within 100' of type 'F' class stream

Information:

South Fork Smith River, a large fish-bearing stream, flows on the south side of South Fork Smith River road system. This specific resource protection area is identified on the attached map. This stream is classed as a large, 'F' or fish-bearing stream, in this area. Seneca plans to apply herbicides adjacent to the watercourse but no closer than 10 feet. This will allow the buffer to protect the streams from any potential drift or error of application and maintain shade on the watercourse. This release operation will utilize Garlon and Surfactant Oil herbicides primarily for control of Scotch Broom, Black Berry and all brush species encroaching Seneca's road systems.

The protection of these stream zones will be ensured by Seneca's continued dedication to the proper application of herbicides through the following practices. Prior to application a Seneca representative will relay the information included in this written plan to the applicator. This information will include a thorough review of the stream zone and the 10' no spray buffer zone as well as property line locations. Applicator will be instructed to utilize a batching area at least 100 feet from any water area, which will be delineated on the attached map. Prior to and during the application period the applicator will take continuous weather measurements to assess risk and continued plan success. These stream zone protection measures are consistent with best management practices and will not affect any of the required components of the riparian management zone.

In closing we believe these measures will benefit both the environment and the operations of Seneca Jones Timber Company. If there are any concerns or more appropriate measures to be considered, please telephone our office at 541.461-6245. Otherwise, we will anticipate your approval of this measure and proceed as indicated during our operations.

Sincerely,

  
Mike Emmons \_\_\_\_\_  
Forester

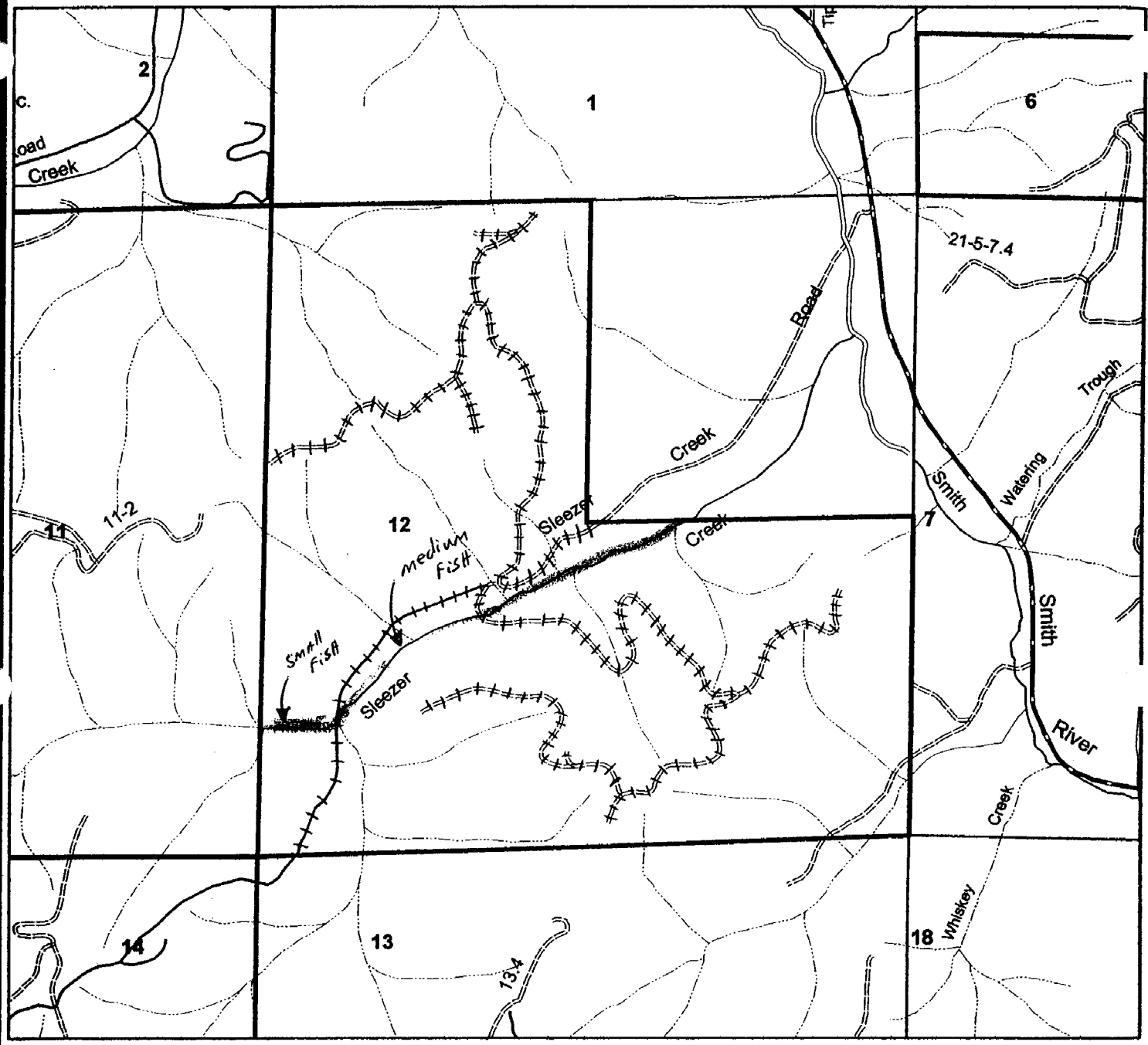

1 inch equals 1,214 feet

|                  |                      |                   |
|------------------|----------------------|-------------------|
| <b>OWNERSHIP</b> | — <all other values> | — ALL OTHER ROADS |
| <b>#/3</b>       | - - - INT LAKE       | - - - NO CLASS    |
|                  | — LAKE               | - - - TRAIL       |
|                  | == LARGE             | — DIRT            |
|                  | — MEDIUM             | == GRAVEL         |
|                  | == RIVER             | — DIVIDED         |
|                  | - - - SMALL          | ▣ HIGHWAY         |
|                  |                      | — PAVED           |

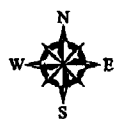

Sleezer Creek  
3.6 Miles  
Roadside Scotchbroom

Comments:

January 7, 2008

ODF Western Lane Protection District

Re: Written Plan for 2008 Operations

Seneca Jones Timber Company herein submits a written plan for operations near a resource protection area. In accordance with the Oregon Forest Practices Act, these operations shall provide equal or better protection for the environment while enhancing effectiveness of forest management operations and achievement of the desired future condition. This written plan is based on the following information:

|                    |  |                              |                  |
|--------------------|--|------------------------------|------------------|
| Type of Operation: | Roadside Herbicide Application                 |                              |                  |
| Unit:              | <u>Sleezer Creek</u>                           | <u>T21S, R6W, Section 12</u> | <u>3.6 miles</u> |
| Reason for Plan:   | Operation within 100' of type 'F' class stream |                              |                  |

Information:

On the attached map, Sleezer Creek flows through an area of roadside treatments. Sleezer Creek does cross beneath the spur of Sleezer Creek road system in the NESW of section 12. This stream is classed as medium, 'F' or fish-bearing stream, in this area. Seneca plans to apply herbicides adjacent to the watercourse but no closer than 10 feet. The dirt road system also crosses over Sleezer Creek in the SWSW of section 12. This portion of the stream is classed as a small, 'F' or fish-bearing stream in this area. This will allow the buffer to protect the streams from any potential drift or error of application and maintain shade on the watercourse. This release operation will utilize Garlon and Surfactant Oil herbicides primarily for control of Scotch Broom and Black Berry.

The protection of these stream zones will be ensured by Seneca's continued dedication to the proper application of herbicides through the following practices. Prior to application a Seneca representative will relay the information included in this written plan to the applicator. This information will include a thorough review of the stream zone and the 10' no spray buffer zone as well as property line locations. Applicator will be instructed to utilize a batching area at least 100 feet from any water area. Prior to and during the application period the applicator will take continuous weather measurements to assess risk and continued plan success. These stream zone protection measures are consistent with best management practices and will not affect any of the required components of the riparian management zone.

In closing we believe these measures will benefit both the environment and the operations of Seneca Jones Timber Company. If there are any concerns or more appropriate measures to be considered, please telephone our office at 541.461.6245. Otherwise, we will anticipate your approval of this measure and proceed as indicated during our operations.

Sincerely,

Mike Emmons  
Forester



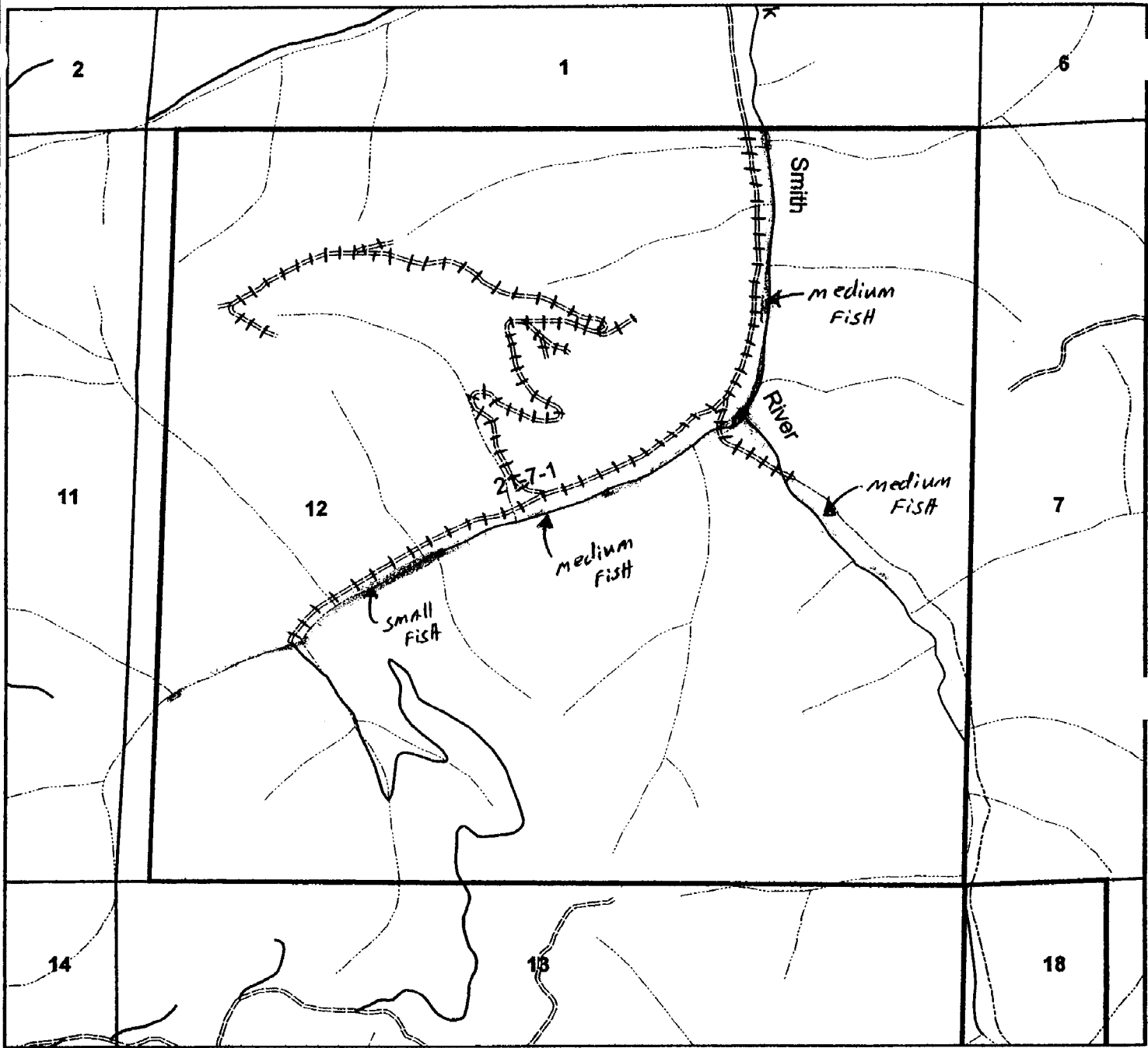

1 inch equals 1,000 feet



|            |                    |                 |
|------------|--------------------|-----------------|
| OWNERSHIP  | <all other values> | ALL OTHER ROADS |
| <b>#24</b> | INT LAKE           | NO CLASS        |
|            | LAKE               | TRAIL           |
|            | LARGE              | DIRT            |
|            | MEDIUM             | GRAVEL          |
|            | RIVER              | DIVIDED         |
|            | SMALL              | HIGHWAY         |
|            |                    | PAVED           |

**Little South Fork  
2.3 Miles  
Roadside Scotchbroom**

||| OPERATION AREA

Comments:

January 7, 2008

ODF Western Lane Protection District

Re: Written Plan for 2008 Operations

Seneca Jones Timber Company herein submits a written plan for operations near a resource protection area. In accordance with the Oregon Forest Practices Act, these operations shall provide equal or better protection for the environment while enhancing effectiveness of forest management operations and achievement of the desired future condition. This written plan is based on the following information:

|                    |  |                              |                  |
|--------------------|--|------------------------------|------------------|
| Type of Operation: | Roadside Herbicide Application                 |                              |                  |
| Unit:              | <u>Little South Fork</u>                       | <u>T21S, R7W, Section 12</u> | <u>2.3 miles</u> |
| Reason for Plan:   | Operation within 100' of type 'F' class stream |                              |                  |

Information:

On the attached map, Little South Fork of Smith River flows through an area of roadside treatments. Little South Fork does cross beneath the road in the S1/2 of the NE in section 12. This stream is classed as small and medium, 'F' or fish-bearing stream, in this area. Seneca plans to apply herbicides adjacent to the watercourse but no closer than 10 feet. This will allow the buffer to protect the streams from any potential drift or error of application and maintain shade on the watercourse. This release operation will utilize Garlon and Surfactant Oil herbicides primarily for control of Scotch Broom and Black Berry.

The protection of these stream zones will be ensured by Seneca's continued dedication to the proper application of herbicides through the following practices. Prior to application a Seneca representative will relay the information included in this written plan to the applicator. This information will include a thorough review of the stream zone and the 10' no spray buffer zone as well as property line locations. Applicator will be instructed to utilize a batching area at least 100 feet from any water area. Prior to and during the application period the applicator will take continuous weather measurements to assess risk and continued plan success. These stream zone protection measures are consistent with best management practices and will not affect any of the required components of the riparian management zone.

In closing we believe these measures will benefit both the environment and the operations of Seneca Jones Timber Company. If there are any concerns or more appropriate measures to be considered, please telephone our office at 541.461.6245. Otherwise, we will anticipate your approval of this measure and proceed as indicated during our operations.

Sincerely,

Mike Emmons  
Forester



---