

State of Oregon
Department of Forestry / Department of Revenue
Notification number: 2008-781-50602 [78128651] Lorane Area Backpack

Attached is the processed information from the Notification of Operation and/or Application for Permits.
Please review this information and retain for future reference.

- Notice is given to the State Forester that an operation will be conducted on the lands described herein (ORS 527.670).

N

I. WHERE TIMBER HARVESTING IS PART OF THE PROPOSED OPERATION:

A. NOTICE TO TIMBER OWNER: Party owning the harvested timber at the point it is first measured is shown in the section marked TIMBER OWNER and is responsible for payment of Oregon timber taxes.

B. NOTICE TO LAND OWNER: Party shown in the section marked LAND OWNER is responsible for reforestation of the site if so required.

II. WRITTEN PLANS:

- A WRITTEN PLAN may be required before certain activities can commence on the Operation.

A WRITTEN PLAN may be required for the situations indicated by an below. A WRITTEN PLAN must be submitted or a WRITTEN WAIVER must be obtained from the State Forester before any portion of the operation may commence.

- Within 100 feet of a large lake or Type F or Type D stream. [OAR 629-605-170(1)(a)]

- Within 300 feet of a wildlife resource site listed in the 1984 ODF/ODFW Cooperative Agreement. [OAR 629-605-170(1)(b)]

- Within 300 feet of any resource identified in the Divisions 645 or 665 of the administrative rules. [OAR 629-605-170(1)(c)]

- Within 300 feet of a state or federally listed threatened or endangered wildlife resource site. [OAR 629-605-170(1)(d)]

Please contact the Oregon Department of Forestry forester named on the Unit Information sheet for further information on requirements that may be necessary to meet before any activity/operation begins.

Signed by Jeff Yost - representing the Land owner.

District: **Western Lane**
Office: **Veneta**
County: **Lane**
WOSTOT:

Received by ODF on July 17, 2008 by mail

15 DAY WAITING PERIOD REQUIRED

**** Waiver Requested ****

******* NOTICE *******

The State Forester has determined that the following items requiring your attention are located within or adjacent to your operation area:

- Concerns - Resources - Water

See Unit Information on subsequent pages for details.

Operator:
Jeff Yost
Weyerhaeuser Co-So Vly
P O Box 1819
Eugene, OR 97440
Phone: (541) 744-4600

Land owner:
Jeff Yost
Weyerhaeuser Co-So Vly
P O Box 1819
Eugene, OR 97440
Phone: (541) 744-4600

Timber owner:

Phone:

Marvin D. Brown
State Forester

Dave Lorenz
District Forester

(Subscriber)

Unit: 1

Status: Active

Stewardship Forester: Robert Johnson

Phone number: (541) 935-2283

Start date: 8/01/2008 End date: 12/31/2008

Site conditions: Lake or Stream within 100 ft
 Slope of 0% to 35%
 No mass soil movement

FP = L

FPA = H

Acres: 73 Feet: Estimated harvest: MBF

Activity: Herbicide Application

Methods: Ground

Brand name: Arsenal Razor Tahoe 3A Tahoe 4E

Carrier: Water

Additives: Induce Hasten MSO

App rate: None

Other information: Chopper

Sc	Twp	Rge	Government lot	N E				N W				S W				S E				Harv tax	Reg use
				n	n	s	s	n	n	s	s	n	n	s	s	n	n	s	s		
04	20S	04W												X	X						WT1
09	20S	04W						X	X												WT1

Water Concern Information

Description	Classification	Rule
Streams	Unknown class	

Unit: 2

Status: Active

Stewardship Forester: Robert Johnson

Phone number: (541) 935-2283

Start date: 8/01/2008 End date: 12/31/2008

Site conditions: Lake or Stream within 100 ft
 Slope of 0% to 35%
 No mass soil movement

FP = L

FPA = H

Acres: 58 Feet: Estimated harvest: MBF

Activity: Herbicide Application

Methods: Ground

Brand name: See Unit 1

Carrier: None

Additives: None

App rate: None

Sc	Twp	Rge	Government lot	N E				N W				S W				S E				Harv tax	Reg use
				n	n	s	s	n	n	s	s	n	n	s	s	n	n	s	s		
				e	w	w	e	e	w	w	e	e	w	w	e	e	w	w	e		
08	20S	04W						X	X	X	X										WT1

Unit: 3

Status: Active

Stewardship Forester: Robert Johnson

Phone number: (541) 935-2283

Start date: 8/01/2008 End date: 12/31/2008

Site conditions: Lake or Stream within 100 ft
 Slope of 0% to 35%
 No mass soil movement

FP = L

FPA = H

Acres: 45 Feet: Estimated harvest: MBF

Activity: Herbicide Application

Methods: Ground

Brand name: See Unit 1

Carrier: None

Additives: None

App rate: None

Sc	Twp	Rge	Government lot	N E				N W				S W				S E				Harv tax	Reg use
				n	n	s	s	n	n	s	s	n	n	s	s	n	n	s	s		
18	20S	04W						X			X	X									WT1

Water Concern Information

Description	Classification	Rule
Streams	Unknown class	

Unit: 4 Status: Active

Stewardship Forester: Robert Johnson
 Start date: 8/01/2008 End date: 12/31/2008

Phone number: (541) 935-2283

Site conditions: Lake or Stream within 100 ft
 Slope of 0% to 35%
 No mass soil movement

FP = L
 FPA = H

Acres: 60 Feet: Estimated harvest: MBF
 Activity: Herbicide Application
 Methods: Ground
 Brand name: See Unit 1
 Additives: None

Carrier: None
 App rate: None

Sc	Twp	Rge	Government lot	N		E		NW		SW		SE		Harv tax	Reg use
				n	n	s	s	n	n	s	s	n	n		
22	20S	04W				X	X								WT1

Water Concern Information

Description	Classification	Rule
Tucker Creek	F str-med Mand written plan	170a

Protected Resources Information

Code	Description	Comment	Rule
NSO	Northern Spotted Owl Site	May require written plan	210

Unit: 5 Status: Active
 Stewardship Forester: Robert Johnson
 Start date: 8/01/2008 End date: 12/31/2008

Phone number: (541) 935-2283

Site conditions: Lake or Stream within 100 ft
 Slope of 0% to 35%
 No mass soil movement

FP = L

FPA = H

Acres: 88 Feet: Estimated harvest: MBF
 Activity: Herbicide Application
 Methods: Ground
 Brand name: See Unit 1
 Additives: None

Carrier: None
 App rate: None

Sc	Twp	Rge	Government lot	N E				N W				S W				S E				Harv tax	Reg use
				n	n	s	s	n	n	s	s	n	n	s	s	n	n	s	s		
02	20S	05W						X	X	X	X	X	X	X							WT1

Water Concern Information

Description	Classification	Rule
Farman Creek	F str-med-sm N str-sm Mand written plan	170a

Unit: 6

Status: Active

Stewardship Forester: Robert Johnson

Phone number: (541) 935-2283

Start date: 8/01/2008 End date: 12/31/2008

Site conditions: Lake or Stream within 100 ft
 Slope of 0% to 35%
 No mass soil movement

FP = L

FPA = H

Acres: 60 Feet: Estimated harvest: MBF

Activity: Herbicide Application

Methods: Ground

Brand name: See Unit 1

Carrier: None

Additives: None

App rate: None

Sc	Twp	Rge	Government lot	N E				N W				S W				S E				Harv tax	Reg use
				n	n	s	s	n	n	s	s	n	n	s	s	n	n	s	s		
				e	w	w	e	e	w	w	e	e	w	w	e	e	w	w	e		
02	20S	05W												X	X			X			WT1

Unit: 7

Status: Active

Stewardship Forester: Ole Buch

Phone number: (541) 935-2283

Start date: 8/01/2008

End date: 12/31/2008

Site conditions: Lake or Stream within 100 ft
 Slope of 0% to 35%
 No mass soil movement

FP = L

FPA = H

Acres: 105

Feet:

Estimated harvest: MBF

Activity: Herbicide Application

Methods: Ground

Brand name: See Unit 1

Carrier: None

Additives: None

App rate: None

Sc	Twp	Rge	Government lot	NE				NW				SW				SE				Harv tax	Reg use
				n	n	s	s	n	n	s	s	n	n	s	s	n	n	s	s		
04	20S	06W		X	X	X	X	X			X										WT1

Water Concern Information

Description

Classification

Rule

Bottle Creek

F str-med N str-sm

Unit: 8

Status: Active

Stewardship Forester: Ole Buch

Phone number: (541) 935-2283

Start date: 8/01/2008

End date: 12/31/2008

Site conditions: Lake or Stream within 100 ft

FP = L

Slope of 0% to 35%



No mass soil movement

FPA = H

Acres: 94

Feet:

Estimated harvest: MBF

Activity: Herbicide Application

Methods: Ground

Brand name: See Unit 1

Carrier: None

Additives: None

App rate: None

Sc	Twp	Rge	Government lot	N E				N W				S W				S E				Harv tax	Reg use
				n	n	s	s	n	n	s	s	n	n	s	s	n	n	s	s		
10	20S	06W										X	X	X	X						WT1

Water Concern Information

Description	Classification	Rule
Siuslaw River	F str-lg-sm Mand written plan	170a

Protected Resources Information

Code Description	Comment	Rule
NSO Northern Spotted Owl Site	May require written plan	210

Ground Herbicide Application Report

District: South Valley

Season Grand Fall

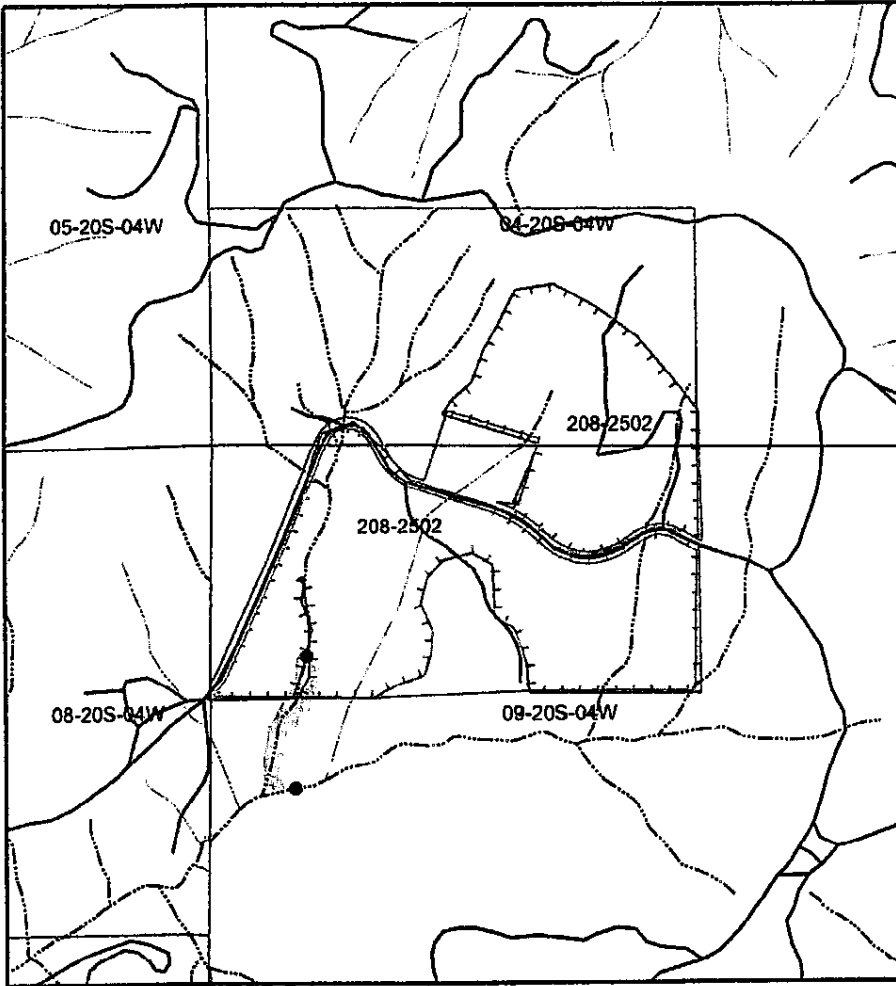

Sec(s)	<u>49</u>		
Twp(s)	<u>20S</u>		
Rge(s)	<u>41W</u>		

Elevation: 1200 Scale 1" = 1,000'

Type of Equipment: _____
Application Method: _____

Contractor/Co.: _____

Full name of applicator/certification #: _____

Reforestation Unit #: 07-519

Estimated Trees/acre _____

Harvest Completion _____

Site Preparation Date _____

Meter-Jet® Specifications:
10 milliliters mix applied per tree
19 square feet treated (area per tree)

Chemical Supplier (Check One):
 Helena Chemical Wilbur Ellis
 Containers rinsed at least 3x & recycled
Comments: _____

Date _____ By _____

Note: This record shall be kept for 3 years in accordance with ORS 634.146.

Unit	Acres	Chemical/Ac (Trade Name)				Surfactant-Carrier/Ac				Water G/Acre	Total G/Acre	Site Prep	Release	Target Species
		Chemical												
<u>2502</u>	<u>73</u>													
Actual														

Written plan required? Yes No

Resource to be protected: SWAMP

Submitted to: _____ Date _____

Contractor Signed: _____ Date _____

State Approved Date: _____

- Accord Conc, #62719-324
- Arsenal, #241-299
- Chopper, #241-296
- Clean Crop LV6 #34704-125
- Conifer-90, #34704-689
- Escort, #352-439
- Other: _____

- Garlon 3A, #62719-37
- Garlon 4, #464-554
- Oust XP, #352-601
- Tranline, #62719-259
- Velpar L, # 352-392
- Other: _____

Additional Requirements

- Neighbor Notification: _____
- Wetland Protection: _____
- Open Water/Rainfall: _____
- T/E Protection: _____
- Other: _____

Date State Notification Submitted: _____

Notes: 15-day waiting period cannot be waived for aerial spray.
Full name of all applicators and trainees applying pesticide must be recorded. All information must be recorded within 30 days following the pesticide application.

ODF #1



South Valley
85647 Hwy 99
Eugene OR 97405-9542
Tel (541) 744 4600
Fax (541) 744 4679

WRITTEN PLAN OF OPERATION FOR GROUND HERBICIDE APPLICATION

Weyerhaeuser Company is planning backpack spot spray applications targeting broadleaf and/or herbaceous vegetation near protected resources. This letter is our submission of a written plan of operation for activities within 100 feet of protected resources. The plat submitted with the ODF notification shows the unit boundaries and resources to be protected. Chemical will not be mixed, handled or staged with 100 feet of protected resources.

No herbicide will be directly applied within 10 feet of the high water mark of any protected resource defined as F or D stream, lakes, significant wetlands and other areas of standing open water greater than one-quarter acre at the time of application. No treatment of existing streamside buffer strips from previous harvest activities will be done. All application will be done in compliance with the Oregon Forest Practices Rules and label instructions.

Landowner will identify the above-protected resources with crew foreman prior to application by means of aerial photos, maps and/or ground visits to provide operator with adequate information to properly treat the area.

Unit # 2502 (ODF #1)

Legal Description: 4,9 - 205 - 4W

Stream & Classification SF TRIB TO ~~WILLIAMSON~~ SIUSLAN

Sincerely,

Jeff Yost, Forester

South Valley Area

7/15/08

Operator

Date

Forest Practices Forester

Date

Weyerhaeuser Company
 South Valley Operations Western Timberlands
 P.O. Box 1819, Eugene, OR 97440
 (541) 744-4600 (541) 746-2511 [24 hrs.]

Area/Road No. Harane Sec. E

Ground Herbicide Application Report

District: South Valley

Season Fall Ground

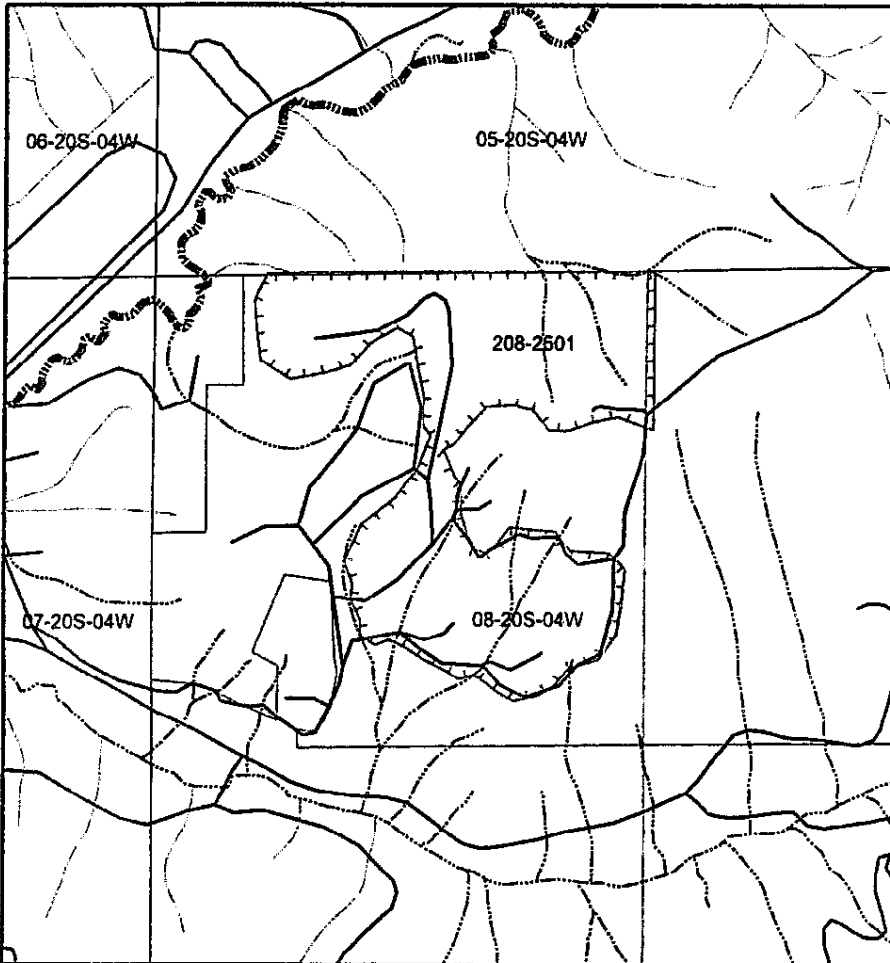

Sec(s)	<u>8</u>		
Twp(s)	<u>20S</u>		
Rge(s)	<u>4W</u>		

Elevation: 1000 Scale 1" = 1,000'

Type of Equipment: _____
 Application Method: _____

Contractor/Co.: _____

Full name of applicator/certification #: _____

Reforestation Unit #: 016-503
 Estimated Trees/acre _____
 Harvest Completion _____
 Site Preparation Date _____

Meter-Jet® Specifications:
 10 milliliters mix applied per tree
 19 square feet treated (area per tree)

Chemical Supplier (Check One):
 Helena Chemical Wilbur Ellis
 Containers rinsed at least 3x & recycled
 Comments: _____

Date _____ By _____

Note: This record shall be kept for 3 years in accordance with ORS 634.146.

Unit	Acres	Chemical/Ac (Trade Name)				Surfactant-Carrier/Ac				Water G/Acre	Total G/Acre	Site Prep	Release	Target Species
		Chemical												
<u>2501</u>	<u>58</u>													
Actual														

Written plan required? Yes No

Resource to be protected: _____
 Submitted to: _____ Date _____
 Contractor Signed: _____ Date _____
 State Approved Date: _____

Additional Requirements

Neighbor Notification: _____
 Wetland Protection: _____
 Open Water/Rainfall: _____
 T/E Protection: _____
 Other: _____

Date State Notification Submitted: _____
 Notes: 15-day waiting period cannot be waived for aerial spray.
 Full name of all applicators and trainees applying pesticide must be recorded. All information must be recorded within 30 days following the pesticide application.

- Accord Conc, #62719-324
- Arsenal, #241-299
- Chopper, #241-296
- Clean Crop LV6 #34704-125
- Conifer-90, #34704-689
- Escort, #352-439
- Other: _____
- Garlon 3A, #62719-37
- Garlon 4, #464-554
- Oust XP, #352-601
- Transline, #62719-259
- Velpar L, # 352-392
- Other: _____

Area/Road No. Long Ridge

Ground Herbicide Application Report

District: South Valley

Season Fall Ground

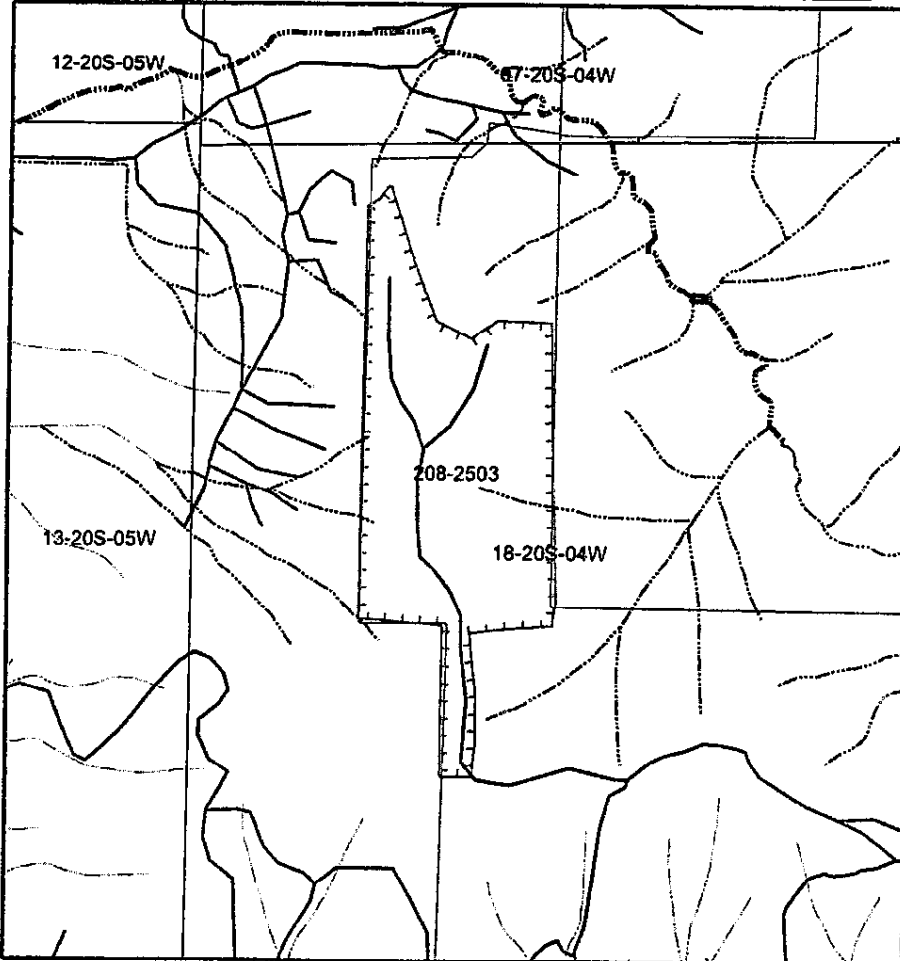

Sec(s)	<u>18</u>		
Twp(s)	<u>20S</u>		
Rge(s)	<u>4W</u>		

Elevation: 1100' Scale 1" = 1,000'

Type of Equipment: _____
 Application Method: _____

Contractor/Co.: _____

Full name of applicator/certification #: _____

Reforestation Unit #: CL-EM
 Estimated Trees/acre _____
 Harvest Completion _____
 Site Preparation Date _____

Meter-Jet@Specifications:
 10 milliliters mix applied per tree
 19 square feet treated (area per tree)

Chemical Supplier (Check One):
 Helena Chemical Wilbur Ellis
 Containers rinsed at least 3x & recycled
 Comments: _____

Date _____ By _____

Note: This record shall be kept for 3 years in accordance with ORS 634.146.

Unit	Acres	Chemical/Ac (Trade Name)				Surfactant-Carrier/Ac				Water G/Acre	Total G/Acre	Site Prep	Release	Target Species
		Chemical												
<u>2503</u>	<u>45</u>													
Actual														

Written plan required? Yes No

Resource to be protected: _____
 Submitted to: _____ Date _____
 Contractor Signed: _____ Date _____
 State Approved Date: _____

Additional Requirements

Neighbor Notification: _____
 Wetland Protection: _____
 Open Water/Rainfall: _____
 T/E Protection: _____
 Other: _____

Date State Notification Submitted: _____
 Notes: 15-day waiting period cannot be waived for aerial spray.
 Full name of all applicators and trainees applying pesticide must be recorded. All information must be recorded within 30 days following the pesticide application.

- Accord Conc, #62719-324
- Arsenal, #241-299
- Chopper, #241-296
- Clean Crop LV6 #34704-125
- Conifer-90, #34704-689
- Escort, #352-439
- Other: _____
- Garlon 3A, #62719-37
- Garlon 4, #464-554
- Oust XP, #352-601
- Tranline, #62719-259
- Velpar L, # 352-392
- Other: _____

Area/Road No. Ovenhauser # 1

Ground Herbicide Application Report

District: South Valley

Season Fall Growth

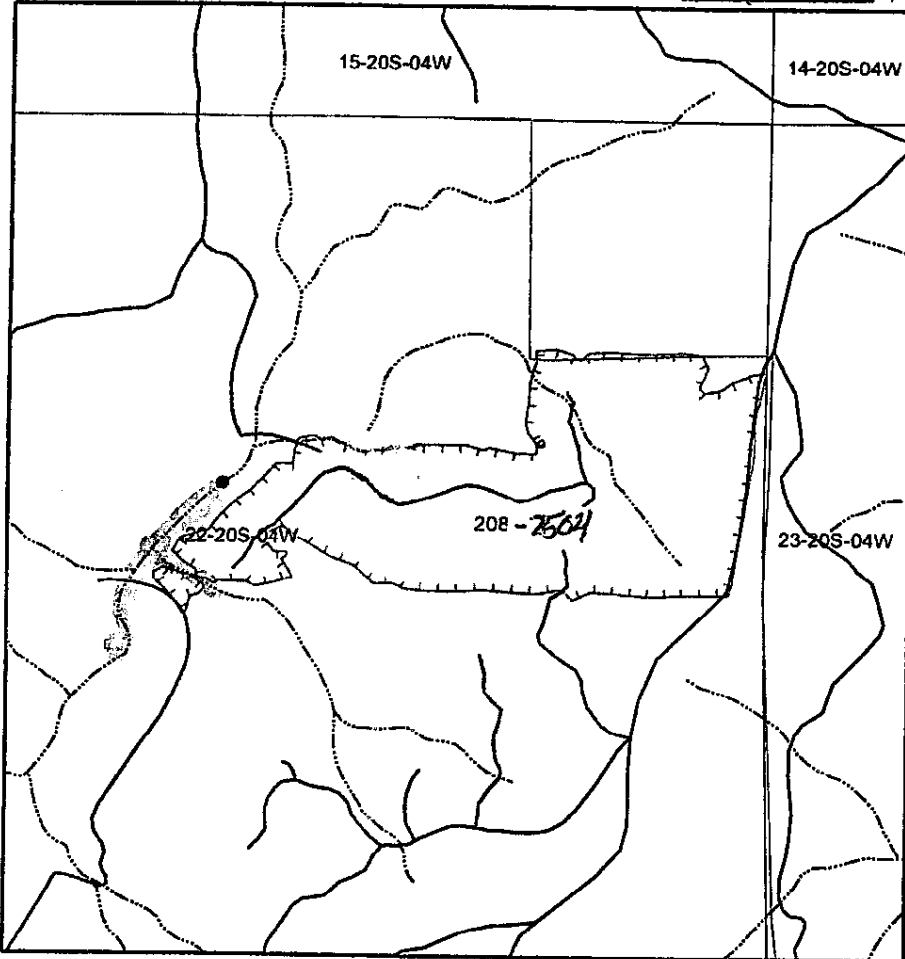

Sec(s)	<u>22</u>		
Twp(s)	<u>20S</u>		
Rge(s)	<u>4W</u>		

Elevation: _____ Scale 1" = 1,000'

Type of Equipment: _____
 Application Method: _____

Contractor/Co.: _____

Full name of applicator/certification #: _____

Reforestation Unit #: 04 501
 Estimated Trees/acre _____
 Harvest Completion _____
 Site Preparation Date _____

Meter-Jet® Specifications:
 10 milliliters mix applied per tree
 19 square feet treated (area per tree)

Chemical Supplier (Check One):
 Helena Chemical Wilbur Ellis
 Containers rinsed at least 3x & recycled
 Comments: _____

Date _____ By _____

Note: This record shall be kept for 3 years in accordance with ORS 634.146.

Unit	Acres	Chemical/Ac (Trade Name)				Surfactant-Carrier/Ac				Water G/Acre	Total G/Acre	Site Prep	Release	Target Species
		Chemical												
<u>2504</u>	<u>60</u>													
Actual														

Written plan required? Yes No

Resource to be protected: small fish
 Submitted to: _____ Date _____
 Contractor Signed: _____ Date _____
 State Approved Date: _____

Additional Requirements

- Neighbor Notification: _____
- Wetland Protection: _____
- Open Water/Rainfall: _____
- T/E Protection: _____
- Other: _____

Date State Notification Submitted: _____
 Notes: 15-day waiting period cannot be waived for aerial spray.
 Full name of all applicators and trainees applying pesticide must be recorded. All information must be recorded within 30 days following the pesticide application.

- Accord Conc, #62719-324
- Arsenal, #241-299
- Chopper, #241-296
- Clean Crop LV6 #34704-125
- Conifer-90, #34704-689
- Escort, #352-439
- Other: _____
- Garlon 3A, #62719-37
- Garlon 4, #464-554
- Oust XP, #352-601
- Transline, #62719-259
- Velpar L, # 352-392
- Other: _____

ODF #4



South Valley
85647 Hwy 99
Eugene OR 97405-9542
Tel (541) 744 4600
Fax (541) 744 4679

WRITTEN PLAN OF OPERATION FOR GROUND HERBICIDE APPLICATION

Weyerhaeuser Company is planning backpack spot spray applications targeting broadleaf and/or herbaceous vegetation near protected resources. This letter is our submission of a written plan of operation for activities within 100 feet of protected resources. The plat submitted with the ODF notification shows the unit boundaries and resources to be protected. Chemical will not be mixed, handled or staged with 100 feet of protected resources.

No herbicide will be directly applied within 10 feet of the high water mark of any protected resource defined as F or D stream, lakes, significant wetlands and other areas of standing open water greater than one-quarter acre at the time of application. No treatment of existing streamside buffer strips from previous harvest activities will be done. All application will be done in compliance with the Oregon Forest Practices Rules and label instructions.

Landowner will identify the above-protected resources with crew foreman prior to application by means of aerial photos, maps and/or ground visits to provide operator with adequate information to properly treat the area.

Unit # 2504 (ODF # 4)

Legal Description: 22-205-4W

Stream & Classification SF TRIB TO WILLAMETTE

Sincerely,

Jeff Yost, Forester

South Valley Area

7/15/08

Operator

Date

Forest Practices Forester

Date

Ground Herbicide Application Report

District: South Valley

Season Fall 2008
Ground SF

Area/Road No. Pitchfork North

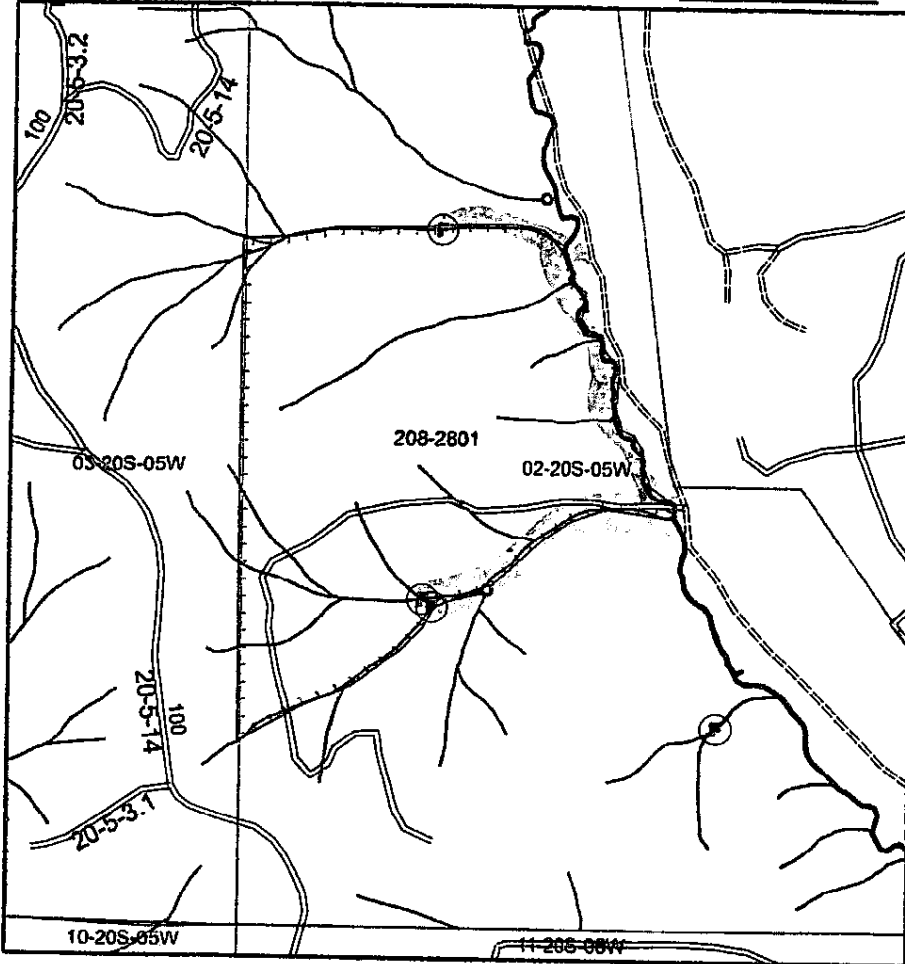

Sec(s)	<u>2</u>		
Twp(s)	<u>20S</u>		
Rge(s)	<u>5W</u>		

Elevation: 1000 Scale 1" = 1,000'

Type of Equipment: _____
 Application Method: blower hand

Contractor/Co.: _____

Full name of applicator/certification #: _____

Reforestation Unit #: _____
 Estimated Trees/acre _____
 Harvest Completion _____
 Site Preparation Date _____

Meter-Jet® Specifications:
 10 milliliters mix applied per tree
 19 square feet treated (area per tree)

Chemical Supplier (Check One):
 Helena Chemical Wilbur Ellis
 Containers rinsed at least 3x & recycled
 Comments: _____

Date _____ By _____

Unit	Acres	Chemical/Ac (Trade Name)				Surfactant-Carrier/Ac				Water G/Acre	Total G/Acre	Site Prep	Release	Target Species
		Chemical												
<u>2801</u>	<u>88</u>											<input checked="" type="checkbox"/>		<u>VM Herb treatment</u>
Actual														

Note: This record shall be kept for 3 years in accordance with ORS 634.146.

Written plan required? Yes No
 Resource to be protected: Small Ash +bs
Farman Cr - med fish
 Submitted to: LSL Date _____
 Contractor Signed: _____ Date _____
 State Approved Date: _____

Additional Requirements

Neighbor Notification: _____
 Wetland Protection: _____
 Open Water/Rainfall: _____
 T/E Protection: _____
 Other: _____

Date State Notification Submitted: LSL
 Notes: 15-day waiting period cannot be waived for aerial spray.
 Full name of all applicators and trainees applying pesticide must be recorded. All information must be recorded within 30 days following the pesticide application.

- Accord Conc, #62719-324
- Arsenal, #241-299
- Chopper, #241-296
- Clean Crop LV6 #34704-125
- Conifer-90, #34704-689
- Escort, #352-439
- Other: _____
- Garion 3A, #62719-37
- Garion 4, #464-554
- Oust XP, #352-601
- Transline, #62719-259
- Velpar L, # 352-392
- Other: _____

ODF # 5



South Valley
85647 Hwy 99
Eugene OR 97405-9542
Tel (541) 744 4600
Fax (541) 744 4679

WRITTEN PLAN OF OPERATION FOR GROUND HERBICIDE APPLICATION

Weyerhaeuser Company is planning backpack spot spray applications targeting broadleaf and/or herbaceous vegetation near protected resources. This letter is our submission of a written plan of operation for activities within 100 feet of protected resources. The plat submitted with the ODF notification shows the unit boundaries and resources to be protected. Chemical will not be mixed, handled or staged with 100 feet of protected resources.

No herbicide will be directly applied within 10 feet of the high water mark of any protected resource defined as F or D stream, lakes, significant wetlands and other areas of standing open water greater than one-quarter acre at the time of application. No treatment of existing streamside buffer strips from previous harvest activities will be done. All application will be done in compliance with the Oregon Forest Practices Rules and label instructions.

Landowner will identify the above-protected resources with crew foreman prior to application by means of aerial photos, maps and/or ground visits to provide operator with adequate information to properly treat the area.

Unit # 2801 (ODF # 5)

Legal Description: 2-203-SW

Stream & Classification MF+SF TRIB TO SIVSLAW

Sincerely,

Jeff Yost, Forester

South Valley Area

7/15/08

Operator

Date

Forest Practices Forester

Date

Ground Herbicide Application Report

Area/Road No. Pinehook South

District: South Valley

Season Fall 2009
Ground

Sec(s)	<u>7</u>		
Twp(s)	<u>21S</u>		
Rge(s)	<u>5W</u>		

Elevation: 1000 Scale 1" = 1,000'

Type of Equipment: _____
 Application Method: Wettable powder

Contractor/Co.: _____

Full name of applicator/certification #: _____

Reforestation Unit #: _____
 Estimated Trees/acre _____
 Harvest Completion _____
 Site Preparation Date _____

Meter-Jet@Specifications:
 10 milliliters mix applied per tree
 19 square feet treated (area per tree)

Chemical Supplier (Check One):
 Helena Chemical Wilbur Ellis
 Containers rinsed at least 3x & recycled
 Comments: _____

Date _____ By _____

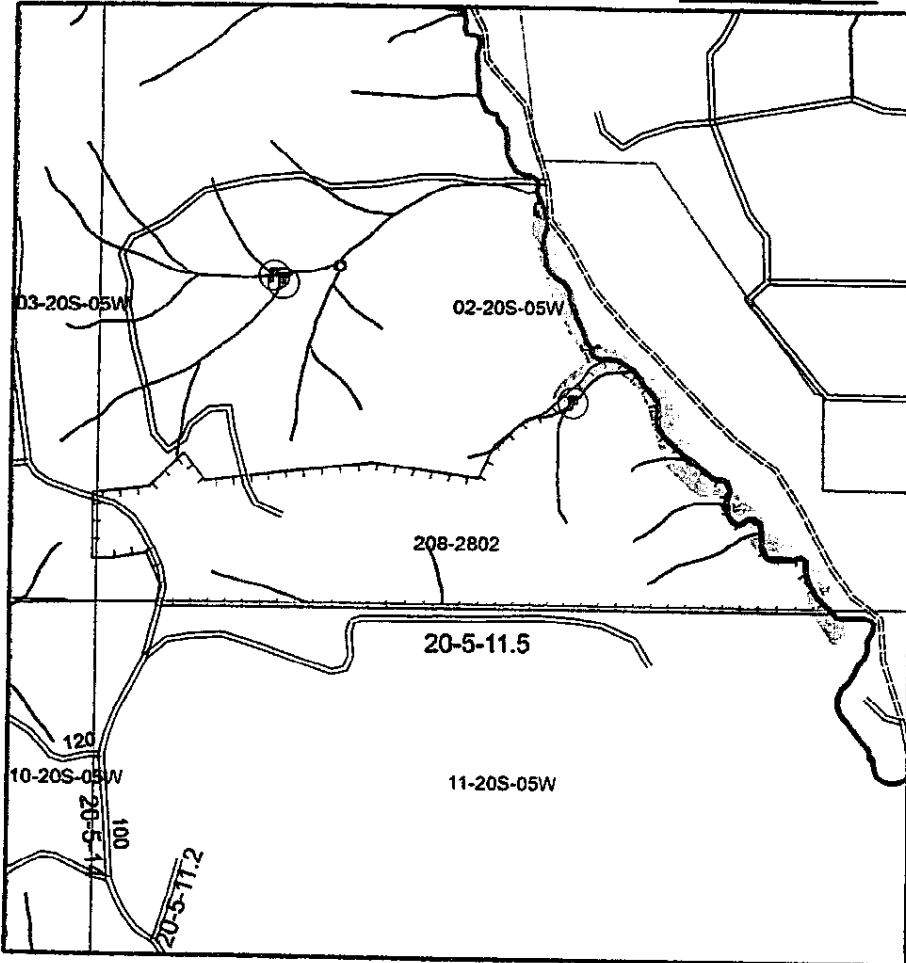

Unit	Acres	Chemical/Ac (Trade Name)		Surfactant-Carrier/Ac		Water G/Acre	Total G/Acre	Site Prep	Release	Target Species
		Chemical								
<u>2807</u>	<u>100</u>							<input checked="" type="checkbox"/>		<u>W. Wood Thrush</u>
Actual										

Note: This record shall be kept for 3 years in accordance with ORS 634.146.

Written plan required? Yes No
 Resource to be protected: Small forest - 12
 Submitted to: W.L. Date _____
 Contractor Signed: _____ Date _____
 State Approved Date: _____

Additional Requirements
 Neighbor Notification: _____
 Wetland Protection: _____
 Open Water/Rainfall: _____
 T/E Protection: _____
 Other: _____

- Accord Conc, #62719-324
 Arsenal, #241-299
 Chopper, #241-296
 Clean Crop LV6 #34704-125
 Conifer-90, #34704-689
 Escort, #352-439
 Other: _____
- Garlon 3A, #62719-37
 Garlon 4, #464-554
 Oust XP, #352-601
 Transline, #62719-259
 Velpar L, # 352-392
 Other: _____

Date State Notification Submitted: 4/11
 Notes: 15-day waiting period cannot be waived for aerial spray.
 Full name of all applicators and trainees applying pesticide must be recorded. All information must be recorded within 30 days following the pesticide application.

ODF # 6



South Valley
85647 Hwy 99
Eugene OR 97405-9542
Tel (541) 744 4800
Fax (541) 744 4879

WRITTEN PLAN OF OPERATION FOR GROUND HERBICIDE APPLICATION

Weyerhaeuser Company is planning backpack spot spray applications targeting broadleaf and/or herbaceous vegetation near protected resources. This letter is our submission of a written plan of operation for activities within 100 feet of protected resources. The plat submitted with the ODF notification shows the unit boundaries and resources to be protected. Chemical will not be mixed, handled or staged with 100 feet of protected resources.

No herbicide will be directly applied within 10 feet of the high water mark of any protected resource defined as F or D stream, lakes, significant wetlands and other areas of standing open water greater than one-quarter acre at the time of application. No treatment of existing streamside buffer strips from previous harvest activities will be done. All application will be done in compliance with the Oregon Forest Practices Rules and label instructions.

Landowner will identify the above-protected resources with crew foreman prior to application by means of aerial photos, maps and/or ground visits to provide operator with adequate information to properly treat the area.

Unit # 2802 (ODF #6)

Legal Description: 2-203-5W

Stream & Classification SF + MF TRIB TO SIVSLAW

Sincerely,

Jeff Yost, Forester

South Valley Area

7-15-08

Operator

Date

Forest Practices Forester

Date

Ground Herbicide Application Report

Area/Road No. Bottle Creek 1500

District: South Valley

Season Fall Ground

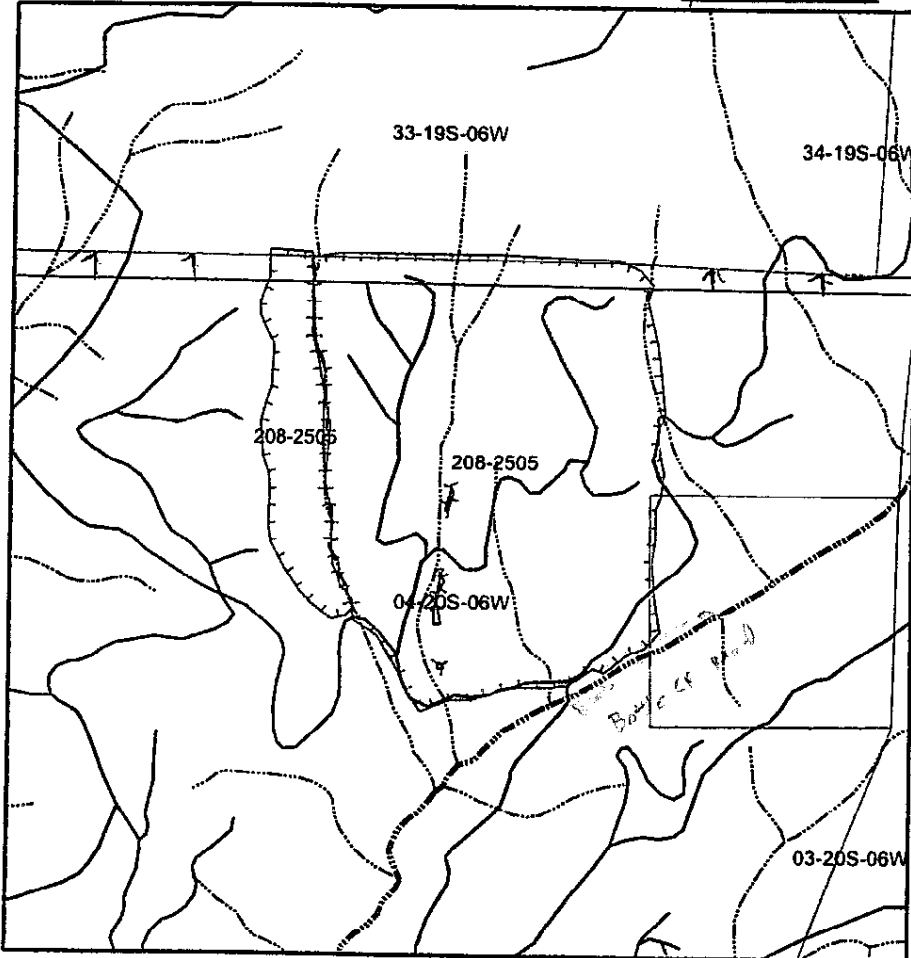

Sec(s)	<u>4</u>		
Twp(s)	<u>20S</u>		
Rge(s)	<u>6W</u>		

Elevation: 1000' Scale 1" = 1,000'

Type of Equipment: _____
 Application Method: _____

Contractor/Co.: _____

Full name of applicator/certification #: _____

Reforestation Unit #: 06-508
 Estimated Trees/acre _____
 Harvest Completion _____
 Site Preparation Date _____

Meter-Jet@Specifications:
 10 milliliters mix applied per tree
 19 square feet treated (area per tree)

Chemical Supplier (Check One):
 Helena Chemical Wilbur Ellis
 Containers rinsed at least 3x & recycled
 Comments: _____

Date _____ By _____

Note: This record shall be kept for 3 years in accordance with ORS 634.146.

Unit	Acres	Chemical/Ac (Trade Name)				Surfactant-Carrier/Ac				Water G/Acre	Total G/Acre	Site Prep	Release	Target Species
		Chemical												
<u>2505</u>	<u>105</u>													
Actual														

Written plan required? Yes No

Resource to be protected: Bottle Cr - wood fish
 Submitted to: _____ Date _____
 Contractor Signed: _____ Date _____
 State Approved Date: _____

Additional Requirements

Neighbor Notification: _____
 Wetland Protection: _____
 Open Water/Rainfall: _____
 T/E Protection: _____
 Other: _____

Date State Notification Submitted: _____
 Notes: 15-day waiting period cannot be waived for aerial spray.
 Full name of all applicators and trainees applying pesticide must be recorded. All information must be recorded within 30 days following the pesticide application.

- Accord Conc, #62719-324
- Arsenal, #241-299
- Chopper, #241-296
- Clean Crop LV6 #34704-125
- Conifer-90, #34704-689
- Escort, #352-439
- Other: _____
- Garlon 3A, #62719-37
- Garlon 4, #464-554
- Oust XP, #352-601
- Transline, #62719-259
- Velpar L, # 352-392

ODF # 7



South Valley
85647 Hwy 99
Eugene OR 97405-9542
Tel (541) 744 4600
Fax (541) 744 4679

WRITTEN PLAN OF OPERATION FOR GROUND HERBICIDE APPLICATION

Weyerhaeuser Company is planning backpack spot spray applications targeting broadleaf and/or herbaceous vegetation near protected resources. This letter is our submission of a written plan of operation for activities within 100 feet of protected resources. The plat submitted with the ODF notification shows the unit boundaries and resources to be protected. Chemical will not be mixed, handled or staged with 100 feet of protected resources.

No herbicide will be directly applied within 10 feet of the high water mark of any protected resource defined as F or D stream, lakes, significant wetlands and other areas of standing open water greater than one-quarter acre at the time of application. No treatment of existing streamside buffer strips from previous harvest activities will be done. All application will be done in compliance with the Oregon Forest Practices Rules and label instructions.

Landowner will identify the above-protected resources with crew foreman prior to application by means of aerial photos, maps and/or ground visits to provide operator with adequate information to properly treat the area.

Unit # 2505 (ODF # 7)
Legal Description: 4-205-6W
Stream & Classification MF BOTTLE CK

Sincerely,

Jeff Yost, Forester

South Valley Area

7-15-08

Operator

Date

Forest Practices Forester

Date

Ground Herbicide Application Report

Area/Road No. Siuslaw 1230

District: South Valley

Season Fall Ground

Sec(s)	<u>10</u>		
Twp(s)	<u>20S</u>		
Rge(s)	<u>6W</u>		

Elevation: 800' Scale 1" = 1,000'

Type of Equipment: _____
 Application Method: _____

Contractor/Co.: _____

Full name of applicator/certification #: _____

Reforestation Unit #: 05-509

Estimated Trees/acre _____

Harvest Completion _____

Site Preparation Date _____

Meter-Jet@Specifications:

10 milliliters mix applied per tree

19 square feet treated (area per tree)

Chemical Supplier (Check One):

Helena Chemical Wilbur Ellis

Containers rinsed at least 3x & recycled

Comments: _____

Date _____ By _____

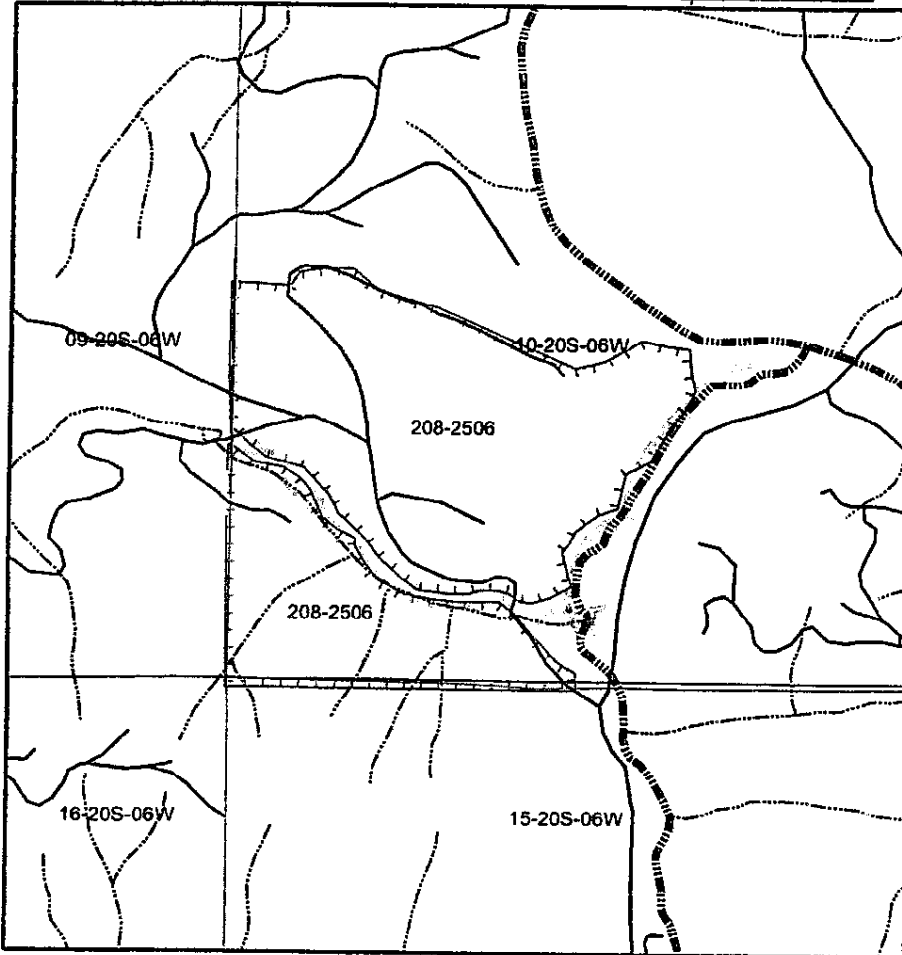

Note: This record shall be kept for 3 years in accordance with ORS 634.146.

Unit	Acres	Chemical/Ac (Trade Name)				Surfactant-Carrier/Ac				Water G/Acre	Total G/Acre	Site Prep	Release	Target Species
		Chemical												
<u>2506</u>	<u>94</u>													
Actual														

Written plan required? Yes No

Resource to be protected: Small tree - Large tree

Submitted to: _____ Date _____

Contractor Signed: _____ Date _____

State Approved Date: _____

Additional Requirements

Neighbor Notification: _____

Wetland Protection: _____

Open Water/Rainfall: _____

T/E Protection: _____

Other: _____

Date State Notification Submitted: _____

Notes: 15-day waiting period cannot be waived for aerial spray.

Full name of all applicators and trainees applying pesticide must be recorded. All information must be recorded within 30 days following the pesticide application.

Accord Conc, #62719-324
 Arsenal, #241-299
 Chopper, #241-296
 Clean Crop LV6 #34704-125
 Conifer-90, #34704-689
 Escort, #352-439
 Other: _____

Garlon 3A, #62719-37
 Garlon 4, #464-554
 Oust XP, #352-601
 Transline, #62719-259
 Velpar L, # 352-392
 Other: _____

ODF # 8



South Valley
85647 Hwy 99
Eugene OR 97405-9542
Tel (541) 744 4600
Fax (541) 744 4679

WRITTEN PLAN OF OPERATION FOR GROUND HERBICIDE APPLICATION

Weyerhaeuser Company is planning backpack spot spray applications targeting broadleaf and/or herbaceous vegetation near protected resources. This letter is our submission of a written plan of operation for activities within 100 feet of protected resources. The plat submitted with the ODF notification shows the unit boundaries and resources to be protected. Chemical will not be mixed, handled or staged with 100 feet of protected resources.

No herbicide will be directly applied within 10 feet of the high water mark of any protected resource defined as F or D stream, lakes, significant wetlands and other areas of standing open water greater than one-quarter acre at the time of application. No treatment of existing streamside buffer strips from previous harvest activities will be done. All application will be done in compliance with the Oregon Forest Practices Rules and label instructions.

Landowner will identify the above-protected resources with crew foreman prior to application by means of aerial photos, maps and/or ground visits to provide operator with adequate information to properly treat the area.

Unit # 2506 (ODF # 8)

Legal Description: 10-205-64

Stream & Classification LF+SF SWSLW + TR15

Sincerely,

Jeff Yost, Forester

South Valley Area

7-15-08

Operator

Date

Forest Practices Forester

Date

Ground Herbicide Application Report

Area/Road No. Sustlaw 1000

District: South Valley

Season Fall Ground

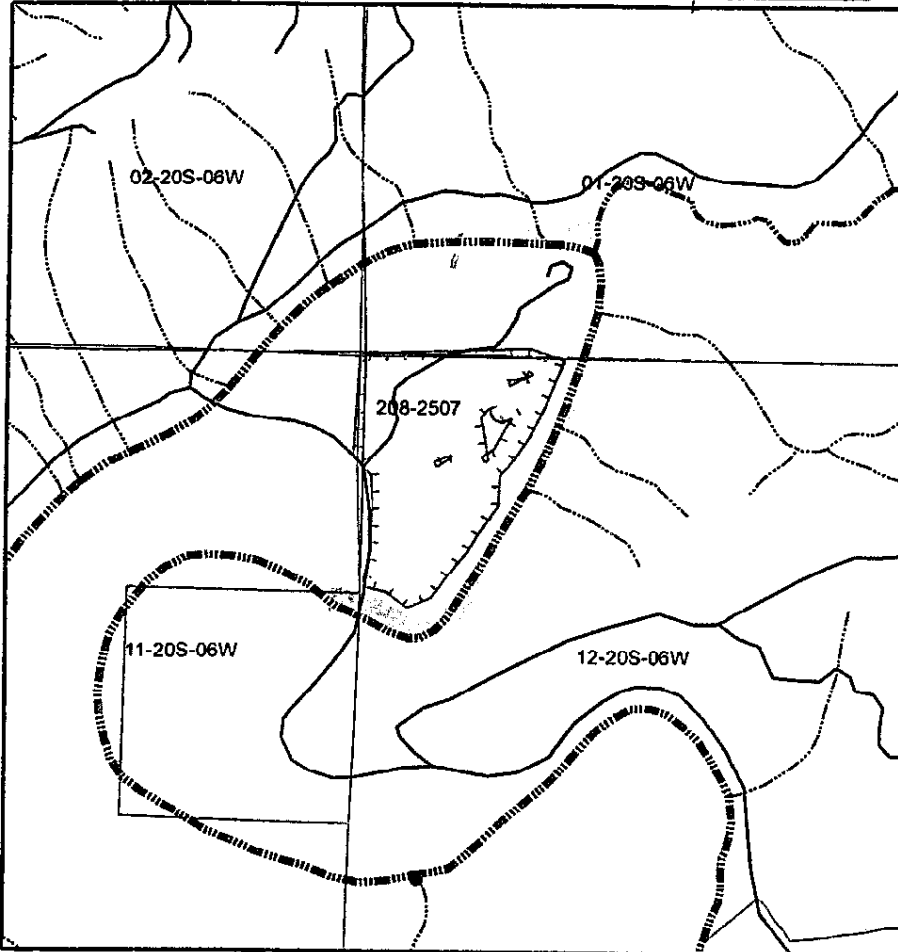

Sec(s)	<u>12</u>		
Twp(s)	<u>20S</u>		
Rge(s)	<u>6W</u>		

Elevation: 500' Scale 1" = 1,000'

Type of Equipment: _____
 Application Method: _____

Contractor/Co.: _____

Full name of applicator/certification #: _____

Reforestation Unit #: 06-512

Estimated Trees/acre _____

Harvest Completion _____

Site Preparation Date _____

Meter-Jet@Specifications:

10 milliliters mix applied per tree

19 square feet treated (area per tree)

Chemical Supplier (Check One):

Helena Chemical Wilbur Ellis

Containers rinsed at least 3x & recycled

Comments: _____

Date _____ By _____

Note: This record shall be kept for 3 years in accordance with ORS 634.146.

Unit	Acres	Chemical/Ac (Trade Name)		Surfactant-Carrier/Ac		Water G/Acre	Total G/Acre	Site Prep	Release	Target Species
		Chemical								
<u>2507</u>	<u>22</u>									
Actual										

Written plan required? Yes No

Resource to be protected: Sustlaw River long fish

Submitted to: _____ Date _____

Contractor Signed: _____ Date _____

State Approved Date: _____

Accord Conc, #62719-324
 Arsenal, #241-299
 Chopper, #241-296
 Clean Crop LV6 #34704-125
 Conifer-90, #34704-689
 Escort, #352-439
 Other: _____

Garlon 3A, #62719-37
 Garlon 4, #464-554
 Oust XP, #352-601
 Transline, #62719-259
 Velpar L, # 352-392
 Other: _____

Additional Requirements

Neighbor Notification: _____

Wetland Protection: _____

Open Water/Rainfall: _____

T/E Protection: _____

Other: _____

Date State Notification Submitted: _____

Notes: 15-day waiting period cannot be waived for aerial spray.
 Full name of all applicators and trainees applying pesticide must be recorded. All information must be recorded within 30 days following the pesticide application.



South Valley
85647 Hwy 99
Eugene OR 97405-9542
Tel (541) 744 4600
Fax (541) 744 4679

WRITTEN PLAN OF OPERATION FOR GROUND HERBICIDE APPLICATION

Weyerhaeuser Company is planning backpack spot spray applications targeting broadleaf and/or herbaceous vegetation near protected resources. This letter is our submission of a written plan of operation for activities within 100 feet of protected resources. The plat submitted with the ODF notification shows the unit boundaries and resources to be protected. Chemical will not be mixed, handled or staged with 100 feet of protected resources.

No herbicide will be directly applied within 10 feet of the high water mark of any protected resource defined as F or D stream, lakes, significant wetlands and other areas of standing open water greater than one-quarter acre at the time of application. No treatment of existing streamside buffer strips from previous harvest activities will be done. All application will be done in compliance with the Oregon Forest Practices Rules and label instructions.

Landowner will identify the above-protected resources with crew foreman prior to application by means of aerial photos, maps and/or ground visits to provide operator with adequate information to properly treat the area.

Unit # 2507 (ODF # 9)
Legal Description: 12-205-6W
Stream & Classification LF SIVSLAW RIVER

Sincerely,

Jeff Yost, Forester

South Valley Area

7-15-08

Operator

Date

Forest Practices Forester

Date