

State of Oregon  
Department of Forestry / Department of Revenue  
Notification number: 2009-771-55236 [77124766] Back Pack Hand Spray

Attached is the processed information from the Notification of Operation and/or Application for Permits.  
Please review this information and retain for future reference.

- Notice is given to the State Forester that an operation will be conducted on the lands described herein (ORS 527.670).
- A permit to operate power driven machinery is issued for the lands described herein (ORS 477.625)

---

Follow directions as per the manufacturer(s) label.

---

I. WHERE TIMBER HARVESTING IS PART OF THE PROPOSED OPERATION:

A. NOTICE TO TIMBER OWNER: Party owning the harvested timber at the point it is first measured is shown in the section marked TIMBER OWNER and is responsible for payment of Oregon timber taxes.

B. NOTICE TO LAND OWNER: Party shown in the section marked LAND OWNER is responsible for reforestation of the site if so required.

District: **South Cascade**  
Office: **Eastern Lane**

County: **Lane**  
WOSTOT:

Received by ODF on **March 6, 2009** by fax

---

**\*15 DAY WAITING PERIOD REQUIRED\***

---

II. WRITTEN PLANS:

- A WRITTEN PLAN may be required before certain activities can commence on the Operation.

A WRITTEN PLAN may be required for the situations indicated by an  below. A WRITTEN PLAN must be submitted or a WRITTEN WAIVER must be obtained from the State Forester before any portion of the operation may commence.

- Within 100 feet of a large lake or Type F or Type D stream. [OAR 629-605-170(1)(a)]

- Within 300 feet of a wildlife resource site listed in the 1984 ODF/ODFW Cooperative Agreement. [OAR 629-605-170(1)(b)]

- Within 300 feet of any resource identified in the Divisions 645 or 665 of the administrative rules. [OAR 629-605-170(1)(c)]

- Within 300 feet of a state or federally listed threatened or endangered wildlife resource site. [OAR 629-605-170(1)(d)]

Please contact the Oregon Department of Forestry forester named on the Unit Information sheet for further information on requirements that may be necessary to meet before any activity/operation begins.

Signed by **Bonnie L. Covell** - representing the Land owner.

---

**\*\*\*\*\* NOTICE \*\*\*\*\***

The State Forester has determined that the following items requiring your attention are located within or adjacent to your operation area:

- Concerns  - Resources  - Water

See Unit Information on subsequent pages for details.

Operator:

**Weyerhaeuser Company**  
PO Box 275  
Springfield, OR 97477  
Phone: ( 541 ) 741-5211

Land owner:

**Weyerhaeuser Company**  
PO Box 275  
Springfield, OR 97477  
Phone: ( 541 ) 741-5211

Timber owner:

Phone:

**Marvin D. Brown**  
State Forester

**Lena Tucker**  
District Forester

(Subscriber)

Unit: 1

Status: Active

Stewardship Forester: Tim Meehan

Phone number: (541) 726-3588

Start date: 3/15/2009

End date: 4/30/2009

Site conditions: Lake or Stream within 100 ft  
 Slope of 35% to 65%  
 No mass soil movement

FP = L

FPA = L

Acres: 30

Feet:

Estimated harvest: MBF

Activity: Herbicide Application

Methods: Backpack

Brand name: Atrazine L/WSP, Velpar DF, Oust XP,

Carrier: None

Additives: None

App rate: None

Other information: SFM, Spyder, LV-6, Transline, Accord C

Sc	Twp	Rge	Government lot	NE				NW				SW				SE				Harv tax	Reg use
				n	n	s	s	n	n	s	s	n	n	s	s	n	n	s	s		
				e	w	w	e	e	w	w	e	e	w	w	e	e	w	w	e		
12	16S	02W													X		X	X	X		EL1
12	16S	02W													X		X	X	X		EL1
13	16S	02W		X																	EL1
13	16S	02W		X																	EL1

Water Concern Information

Description	Classification	Rule
Parsons Creek Trib	N str-sm	
Parsons Creek Trib	N str-sm	

# 2009 Backpack Spray

1 Inch equals 500 feet

Weyerhaeuser Springfield Timberlands

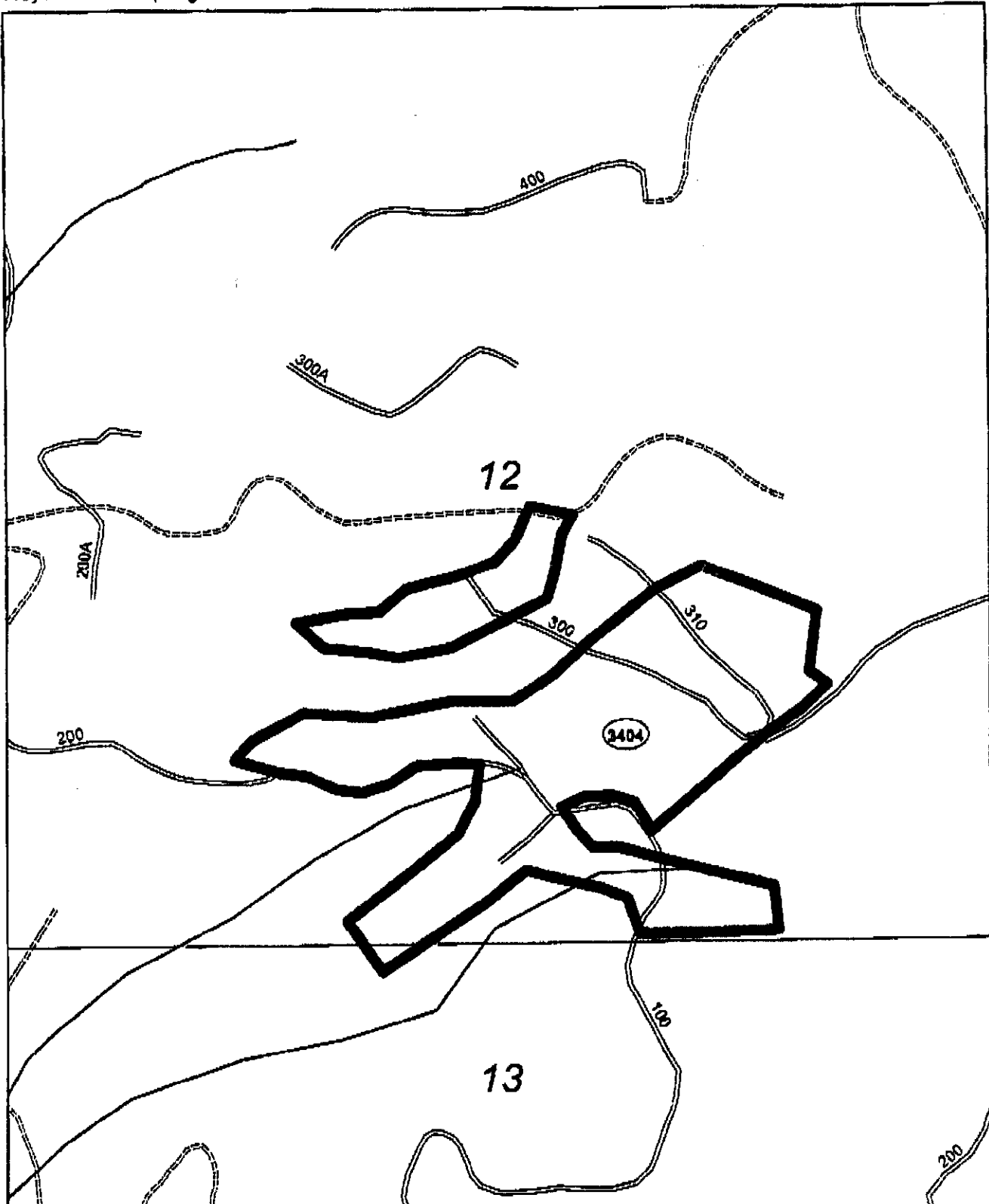

The following Units:  
3404 -

will be treated with one or more of the following chemicals:

<u>Chemical</u>	<u>Brand Name</u>
Atrazine	Atrazine L; Atrazine WSP
Hexazinone	Velpar DF
Sulfometuron-methyl	Oust XP; SFM; SPYDER
Ester of 2,4-D	LV-6
Clopyralid	Transline,
Glyphosate	Accord C