

State of Oregon
Department of Forestry / Department of Revenue
Notification number: 2009-781-50075 [78129044] 2009 Aerial Herbaceous Program

Attached is the processed information from the Notification of Operation and/or Application for Permits.

Please review this information and retain for future reference.

☒ - Notice is given to the State Forester that an operation will be conducted on the lands described herein (ORS 527.670).

N C

I. WHERE TIMBER HARVESTING IS PART OF THE PROPOSED OPERATION:

A. NOTICE TO TIMBER OWNER: Party owning the harvested timber at the point it is first measured is shown in the section marked TIMBER OWNER and is responsible for payment of Oregon timber taxes.

B. NOTICE TO LAND OWNER: Party shown in the section marked LAND OWNER is responsible for reforestation of the site if so required.

District: **Western Lane**
Office: **Veneta**

County: **Lane**
WOSTOT:

Received by ODF on January 26, 2009 by mail

15 DAY WAITING PERIOD REQUIRED

II. WRITTEN PLANS:

☐ - A WRITTEN PLAN may be required before certain activities can commence on the Operation.

A WRITTEN PLAN may be required for the situations indicated by an ☒ below. A WRITTEN PLAN must be submitted or a WRITTEN WAIVER must be obtained from the State Forester before any portion of the operation may commence.

☒ - Within 100 feet of a large lake or Type F or Type D stream.
[OAR 629-605-170(1)(a)]

☐ - Within 300 feet of a wildlife resource site listed in the 1984 ODF/ODFW Cooperative Agreement. [OAR 629-605-170(1)(b)]

☐ - Within 300 feet of any resource identified in the Divisions 645 or 665 of the administrative rules. [OAR 629-605-170(1)(c)]

☐ - Within 300 feet of a state or federally listed threatened or endangered wildlife resource site. [OAR 629-605-170(1)(d)]

Please contact the Oregon Department of Forestry forester named on the Unit Information sheet for further information on requirements that may be necessary to meet before any activity/operation begins.

Signed by **Mike Emmons** - representing the Land owner.

******* NOTICE *******

The State Forester has determined that the following items requiring your attention are located within or adjacent to your operation area:

☐ - Concerns ☐ - Resources ☒ - Water

See Unit Information on subsequent pages for details.

Operator:
Mike Emmons
Seneca Jones Timber Co, L P
P O Box 10265
Eugene, OR 97440
Phone: (541) 461-6245

Land owner:
Mike Emmons
Seneca Jones Timber Co, L P
P O Box 10265
Eugene, OR 97440
Phone: (541) 461-6245

Timber owner:

Phone:

(Subscriber)

Marvin D. Brown Dave Lorenz
State Forester District Forester

Unit: 1

Status: Active

Stewardship Forester: Paul Clements

Phone number: (541) 935-2283

Start date: 2/23/2009

End date: 6/30/2009

Site conditions: Lake or Stream within 100 ft

Slope of 0% to 35%

No mass soil movement

FP = L

FPA = H

Acres: 16

Feet:

Estimated harvest: MBF

Activity: Herbicide Application

Methods: Aerial

Brand name: Triclopyr 4 Ester LV6(2 4D) Terrain

Carrier: None

Additives: Transline Glystar Altrazine 4L

App rate: 10 And 15 Gal Per Acre

Other information: Velpar L And DF_SFM 75_Oust

Sc	Twp	Rge	Government lot	N E				N W				S W				S E				Harv tax	Reg use
				n	n	s	s	n	n	s	s	n	n	s	s	n	n	s	s		
				e	w	w	e	e	w	w	e	e	w	w	e	e	w	w	e		
30	16S	07W						X	X												WT1

Water Concern Information

Description	Classification	Rule
Lake Creek Trib	Unknown class	

Unit: 2

Status: Active

Stewardship Forester: Robert Johnson

Phone number: (541) 935-2283

Start date: 2/23/2009

End date: 6/30/2009

Site conditions: Lake or Stream within 100 ft

Slope of 0% to 35%

No mass soil movement

FP = L

FPA = H

Acres: 57

Feet:

Estimated harvest: MBF

Activity: Herbicide Application

Methods: Aerial

Brand name: See Unit 1

Carrier: None

Additives: None

App rate: None

Sc	Twp	Rge	Government lot	N E				N W				S W				S E				Harv tax	Reg use
				n	n	s	s	n	n	s	s	n	n	s	s	n	n	s	s		
				e	w	w	e	e	w	w	e	e	w	w	e	e	w	w	e		
32	19S	04W														X	X	X			WT1

Water Concern Information

Description	Classification	Rule
Streams	Unknown class	

Unit: 3

Status: Active

Stewardship Forester: Robert Johnson

Phone number: (541) 935-2283

Start date: 2/23/2009

End date: 6/30/2009

Site conditions: No Protected Waters within 100 ft

Slope of 0% to 35%

No mass soil movement

FP = L

FPA = H

Acres: 33

Feet:

Estimated harvest: MBF

Activity: Herbicide Application

Methods: Aerial

Brand name: See Unit 1

Carrier: None

Additives: None

App rate: None

Sc	Twp	Rge	Government lot	N E				N W				S W				S E				Harv tax	Reg use
				n	n	s	s	n	n	s	s	n	n	s	s	n	n	s	s		
e	w	w	e	e	w	w	e	e	w	w	e	e	w	w	e	e	w	w	e		
04	20S	04W				X	X				X					X	X				WT1

Water Concern Information

Description	Classification	Rule
Barlow Creek	F str-med Unknown class Mand written plan	170a

Unit: 4

Status: Active

Stewardship Forester: Robert Johnson

Phone number: (541) 935-2283

Start date: 2/23/2009

End date: 6/30/2009

Site conditions: Lake or Stream within 100 ft

Slope of 35% to 65%

No mass soil movement

FP = L

FPA = H

Acres: 68

Feet:

Estimated harvest: MBF

Activity: Herbicide Application

Methods: Aerial

Brand name: See Unit 1

Carrier: None

Additives: None

App rate: None

Sc	Twp	Rge	Government lot	N E				N W				S W				S E				Harv tax	Reg use
				n	n	s	s	n	n	s	s	n	n	s	s	n	n	s	s		
e	w	w	e	e	w	w	e	e	w	w	e	e	w	w	e	e	w	w	e		
22	20S	05W													X		X	X	X		WT1

Water Concern Information

Description	Classification	Rule
Siuslaw River Trib	F str-sm N str-sm Unknown class Mand written plan	170a



**SENECA JONES
TIMBER COMPANY**

Twp. 16S Rng. 07W Sec 30

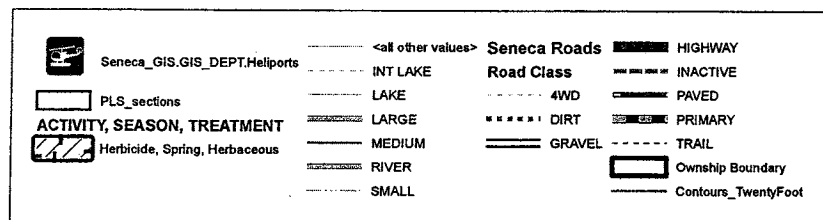
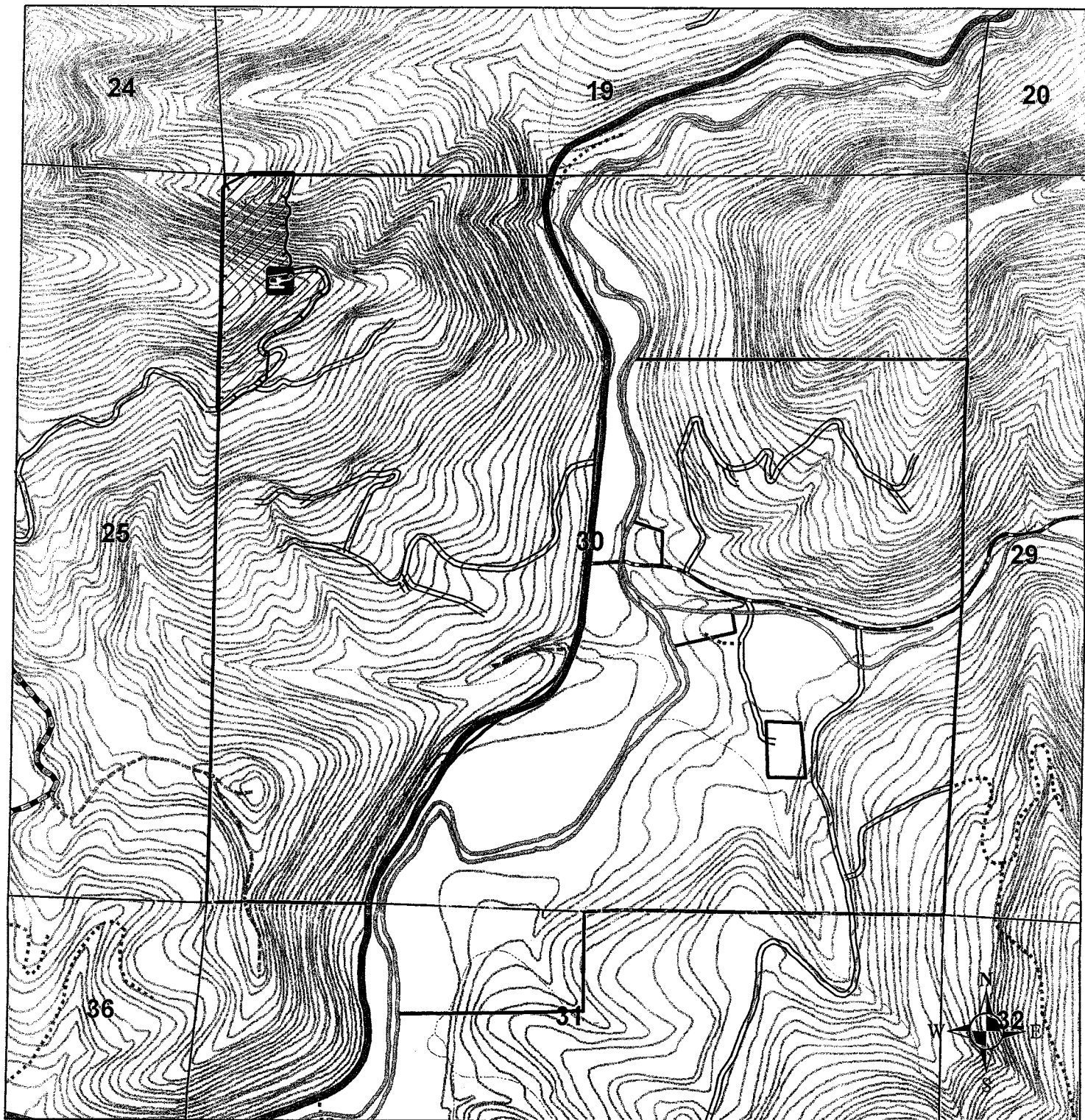

**Fish Creek North
16 Acres
2009 Aerial Herb
2nd Year**

Unit #1

123 35' 28.496"W
44 9' 12.221"N



**SENECA JONES
TIMBER COMPANY**

Twp. 19S Rng. 04W Sec 32

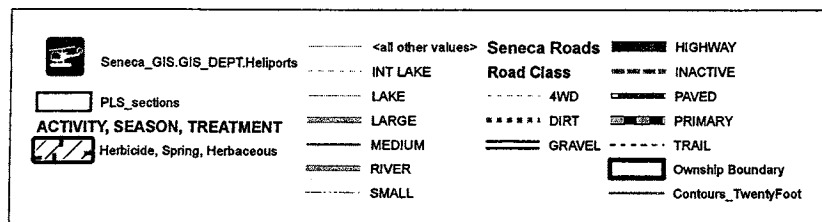
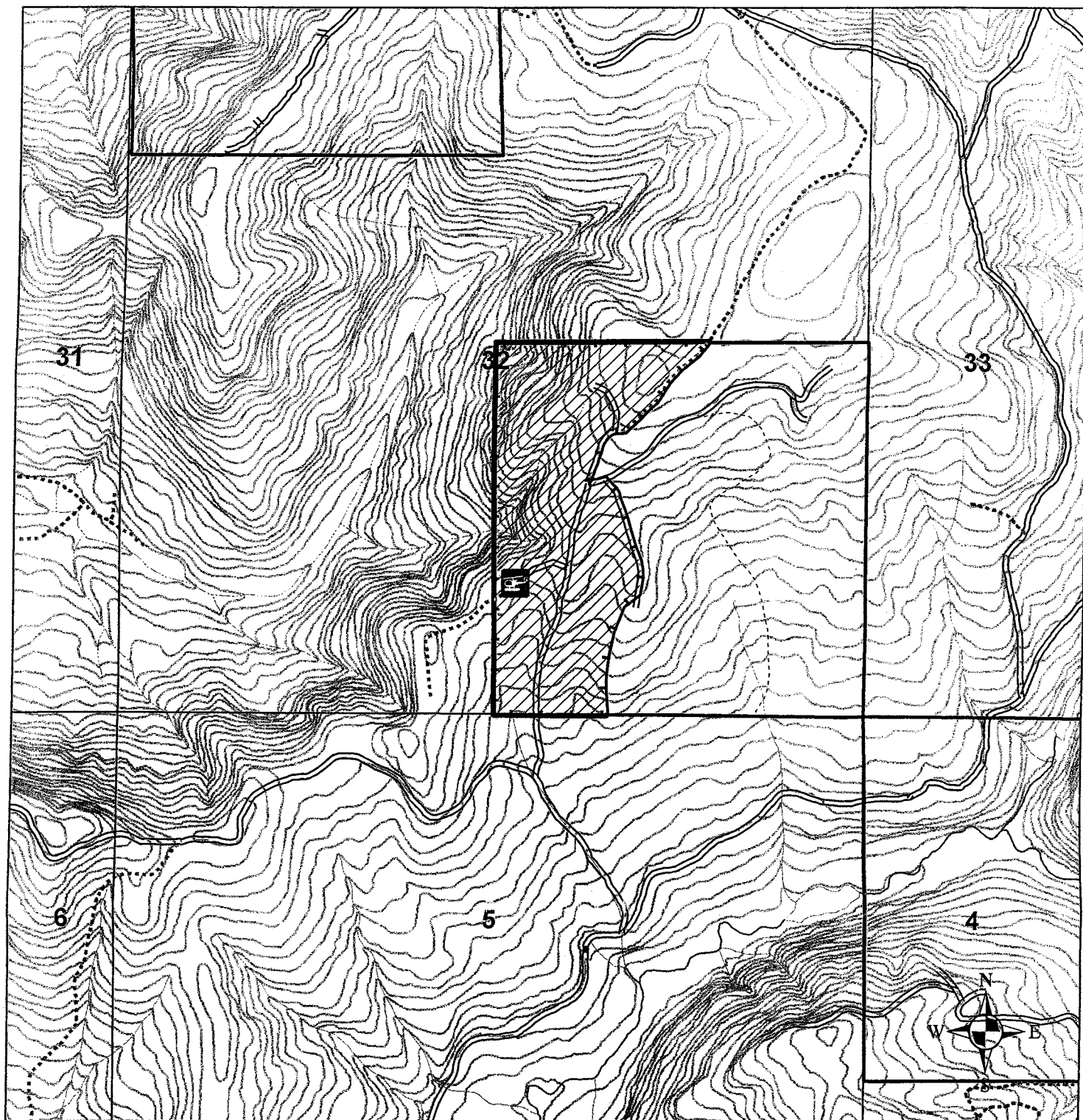

**South Camus 32
57 Acres
2009 Aerial Herb
2nd Year**

Unit #2

123 11' 44.645"W
43 52' 9.573"N

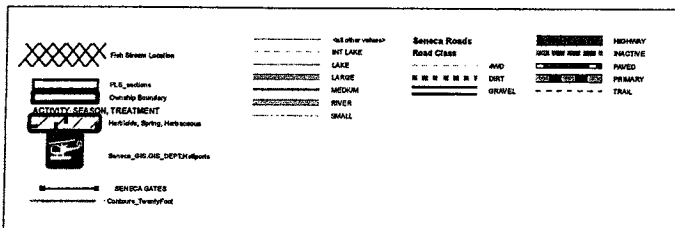
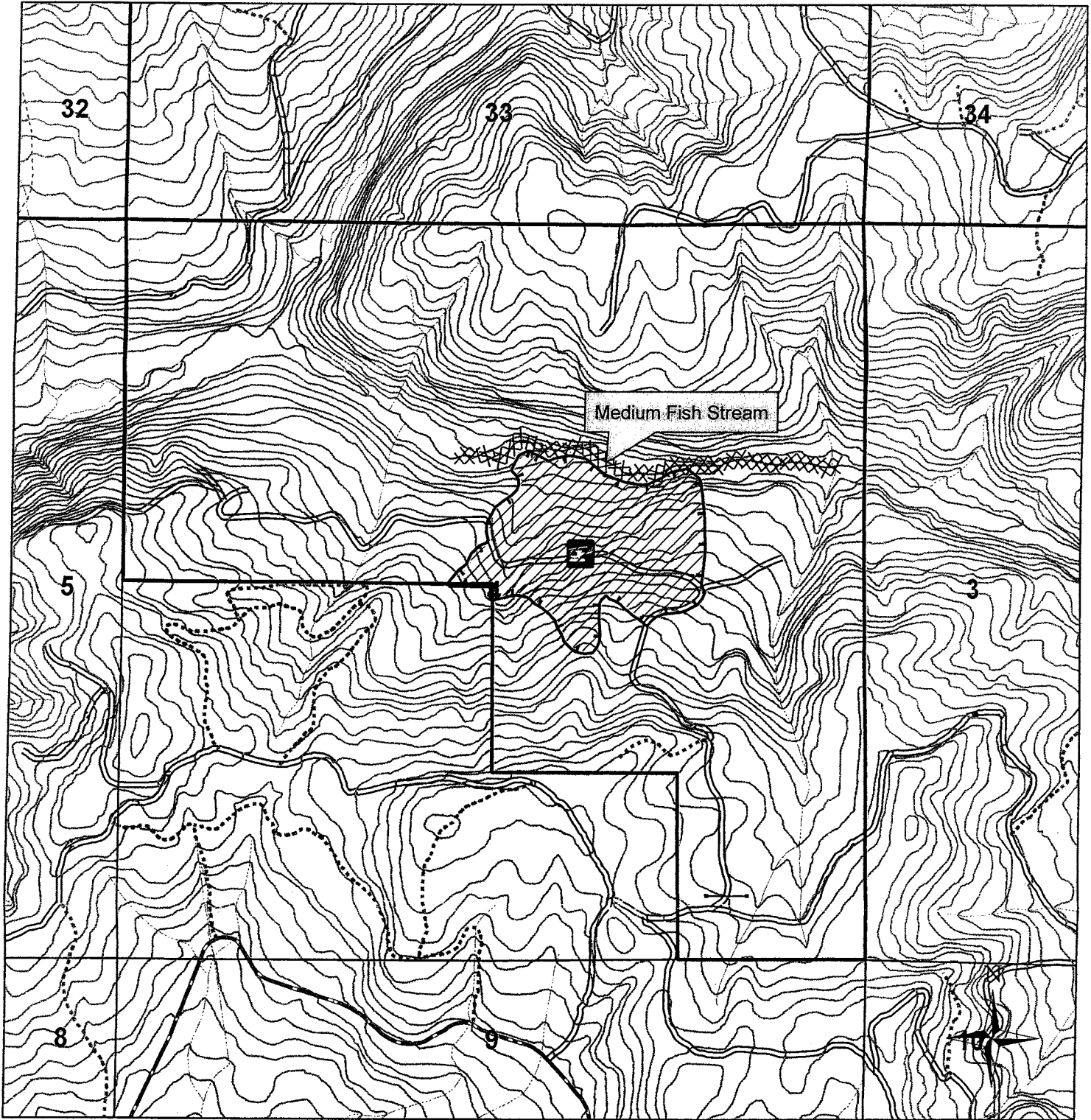

South Camus 4
33 Acres
2009 Aerial Herb
1st Year

Unit #3

123 10' 24.188"W
43 51' 36.98"N



**SENECA JONES
TIMBER COMPANY**

Twp. 20S Rng. 05W Sec 22

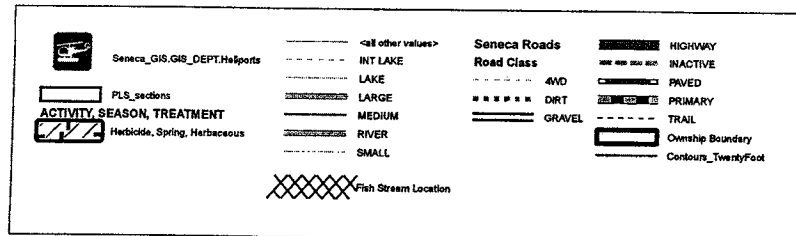
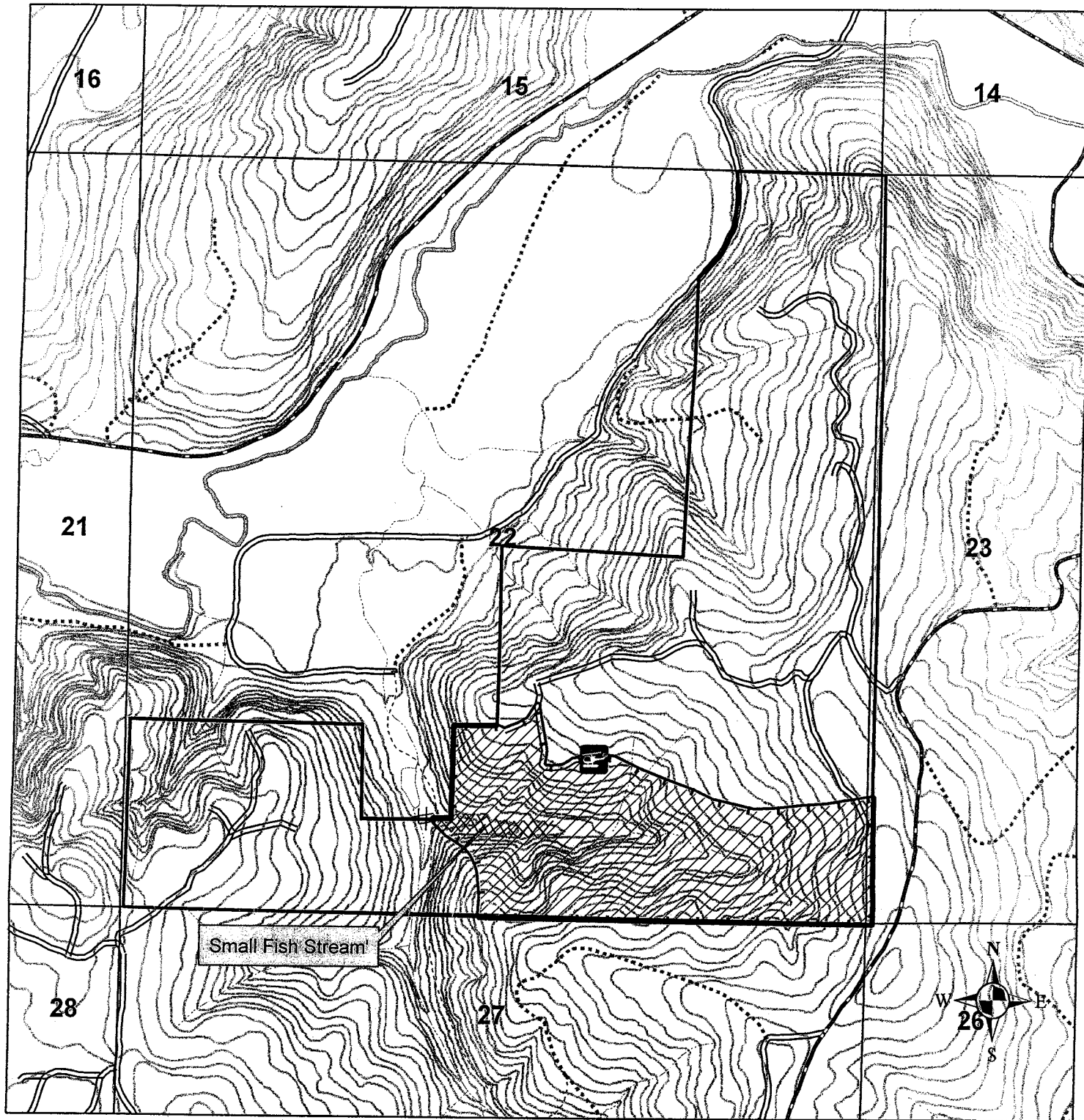

**Letz Cable
68 Acres
2009 Aerial Herb
2nd Year**

Unit #4

123 16 25.737"W
43 48' 43.008"N

January 26, 2009

ODF Western Lane Forest Protection District

Re: Written Plan for 2009 Operations

Seneca Jones Timber Company herein submits a written plan for operations near a resource protection area. In accordance with the Oregon Forest Practices Act, these operations shall provide equal or better protection for the environment while enhancing effectiveness of forest management operations and achievement of the desired future condition. This written plan is based on the following information:

Type of Operation:	Aerial Herbicide Application		
Unit:	<u>Letz Cable</u>	<u>T20S, R5W, Section 22</u>	<u>68 acres</u>
Reason for Plan:	Operation within 100' of type 'F' class stream		

Information:

A tributary to the Siuslaw River flows into Seneca's herbicide treatment area from the south approximately 1314 feet. Residual hardwoods and conifers remain standing amongst this stream zone. This specific resource protection area is identified on the attached map as well as the stream classification of a small fish. This stream is classed as a small, 'F' or fish-bearing stream, in this area. Seneca plans to directly apply herbicides adjacent to the indicated watercourse but no closer than 60 feet. This will allow the buffer to protect the stream from any potential drift or error of application and maintain shade on the watercourse. This herbicide operation will utilize herbicides primarily for control of herbaceous vegetation.

The protection of this stream zone will be ensured by Seneca's continued dedication to the proper application of herbicides through the following practices. The on-site Seneca representative will perform a pre-application reconnaissance flight to delineate unit boundaries and resource protection areas with applicator, and to establish a final application plan in accordance with the Oregon Forest Practices Act and EPA Pesticide Label directions and precautions. Considering specific weather and unit conditions at the time of application, this plan may include, but not be limited to: the utilization of appropriate nozzle size and orientation; modifications to application system and boom length, or half boom applications; and continuous weather monitoring to assess risk and continued plan success. These stream zone protection measures are consistent with best management practices and will not affect any of the existing required components of the riparian management zone.

In closing we believe these measures will benefit both the environment and the operations of Seneca Jones Timber Company. If there are any concerns or more appropriate measures to be considered, please telephone our office at 541-461-6245. Otherwise, we will anticipate your approval of this measure and proceed as indicated during our operations.

Sincerely,

MIKE L. EMMONS

Mike Emmons _Silvicultural Forester

January 26, 2009

ODF Western Lane Forest Protection District

Re: Written Plan for 2009 Operations

Seneca Jones Timber Company herein submits a written plan for operations near a resource protection area. In accordance with the Oregon Forest Practices Act, these operations shall provide equal or better protection for the environment while enhancing effectiveness of forest management operations and achievement of the desired future condition. This written plan is based on the following information:

Type of Operation:	Aerial Herbicide Application		
Unit:	<u>South Camus 4</u>	<u>T20S, R4W, Section 04</u>	<u>33 acres</u>
Reason for Plan:	Operation within 100' of type 'F' class stream		

Information:

Barlow Creek flows on the north side of our herbicide application unit. This specific resource protection area is identified on the attached map as well as the stream classification of a medium fish. This stream is classed as a medium, 'F' or fish-bearing stream, in this area. Seneca plans to directly apply herbicides adjacent to the indicated watercourse but no closer than 60 feet. Residual hardwoods and conifers exist along the stream bank. This will allow the buffer to protect the stream from any potential drift or error of application and maintain shade on the watercourse. This herbicide operation will utilize herbicides primarily for control of herbaceous vegetation and hardwood sprouts.

The protection of this stream zone will be ensured by Seneca's continued dedication to the proper application of herbicides through the following practices. The on-site Seneca representative will perform a pre-application reconnaissance flight to delineate unit boundaries and resource protection areas with applicator, and to establish a final application plan in accordance with the Oregon Forest Practices Act and EPA Pesticide Label directions and precautions. Considering specific weather and unit conditions at the time of application, this plan may include, but not be limited to: the utilization of appropriate nozzle size and orientation; modifications to application system and boom length, or half boom applications; and continuous weather monitoring to assess risk and continued plan success. These stream zone protection measures are consistent with best management practices and will not affect any of the existing required components of the riparian management zone.

In closing we believe these measures will benefit both the environment and the operations of Seneca Jones Timber Company. If there are any concerns or more appropriate measures to be considered, please telephone our office at 541-461-6245. Otherwise, we will anticipate your approval of this measure and proceed as indicated during our operations.

Sincerely,

MIKE L. EMMONS

Mike Emmons
Silvicultural Forester