

State of Oregon  
Department of Forestry / Department of Revenue  
Notification number: 2009-781-50095 [78129064]

\* REPRINT \*  
\* Edited \*

Attached is the processed information from the Notification of Operation and/or Application for Permits.

Please review this information and retain for future reference.

- Notice is given to the State Forester that an operation will be conducted on the lands described herein (ORS 527.670).

- A permit to operate power driven machinery is issued for the lands described herein (ORS 477.625)

Spraying to release seedling from competing grass. Staying more than 100 ft from upper Lake Creek

I. WHERE TIMBER HARVESTING IS PART OF THE PROPOSED OPERATION:

A. NOTICE TO TIMBER OWNER: Party owning the harvested timber at the point it is first measured is shown in the section marked TIMBER OWNER and is responsible for payment of Oregon timber taxes.

B. NOTICE TO LAND OWNER: Party shown in the section marked LAND OWNER is responsible for reforestation of the site if so required.

II. WRITTEN PLANS:

- A WRITTEN PLAN may be required before certain activities can commence on the Operation.

A WRITTEN PLAN may be required for the situations indicated by an  below. A WRITTEN PLAN must be submitted or a WRITTEN WAIVER must be obtained from the State Forester before any portion of the operation may commence.

- Within 100 feet of a large lake or Type F or Type D stream. [OAR 629-605-170(1)(a)]

- Within 300 feet of a wildlife resource site listed in the 1984 ODF/ODFW Cooperative Agreement. [OAR 629-605-170(1)(b)]

- Within 300 feet of any resource identified in the Divisions 645 or 665 of the administrative rules. [OAR 629-605-170(1)(c)]

- Within 300 feet of a state or federally listed threatened or endangered wildlife resource site. [OAR 629-605-170(1)(d)]

Please contact the Oregon Department of Forestry forester named on the Unit Information sheet for further information on requirements that may be necessary to meet before any activity/operation begins.

Signed by Jason Klemp - representing the Operator.

District: **Western Lane**

Office: **Veneta**

County: **Lane**

WOSTOT:

Received by ODF on February 13, 2009 at 1300

**\*15 DAY WAITING PERIOD REQUIRED\***

**\*\*\*\*\* NOTICE \*\*\*\*\***

The State Forester has determined that the following items requiring your attention are located within or adjacent to your operation area:

- Concerns  - Resources  - Water

See Unit Information on subsequent pages for details.

Operator:

**Jason Klemp**

**P O Box 51**

**Blachly, OR 97412**

Phone: ( 541 ) 927-6181

Land owner:

**Jason Klemp**

**P O Box 51**

**Blachly, OR 97412**

Phone: ( 541 ) 927-6181

Timber owner:

**Jason Klemp**

**P O Box 51**

**Blachly, OR 97412**

Phone: ( 541 ) 927-6181

Marvin D. Brown

State Forester

Dave Lorenz

District Forester

(Subscriber)

Unit: 1

Status: Active

Stewardship Forester: Paul Clements

Phone number: (541) 935-2283

Start date: 3/01/2009 End date: 12/31/2009

Site conditions: No Protected Waters within 100 ft  
 Slope of 0% to 35%  
 No mass soil movement

FP = L

FPA = L

Acres: 2 Feet: Estimated harvest: MBF

Activity: Herbicide Application

Methods: Ground Pressurized And Broadcast

Brand name: Glyphosate

Carrier: None

Additives: None

App rate: None

Sc	Twp	Rge	Government lot	NE				NW				SW				SE				Harv tax	Reg use
				n	n	s	s	n	n	s	s	n	n	s	s	n	n	s	s		
02	16S	07W					X														WT1

Water Concern Information

Description	Classification	Rule
Lake Creek	F str-1g Mand written plan	170a

FOR ASSESSMENT AND TAXATION ONLY

SECTION 2 T. 16S. R. 7 W.M.  
Lane County  
1" = 400'

16070200

QIE DATA  
1/24/2007 4:13:24 PM: IsKing  
CANCELLED:  
100  
200  
400  
401  
402  
403  
404  
405  
406  
407

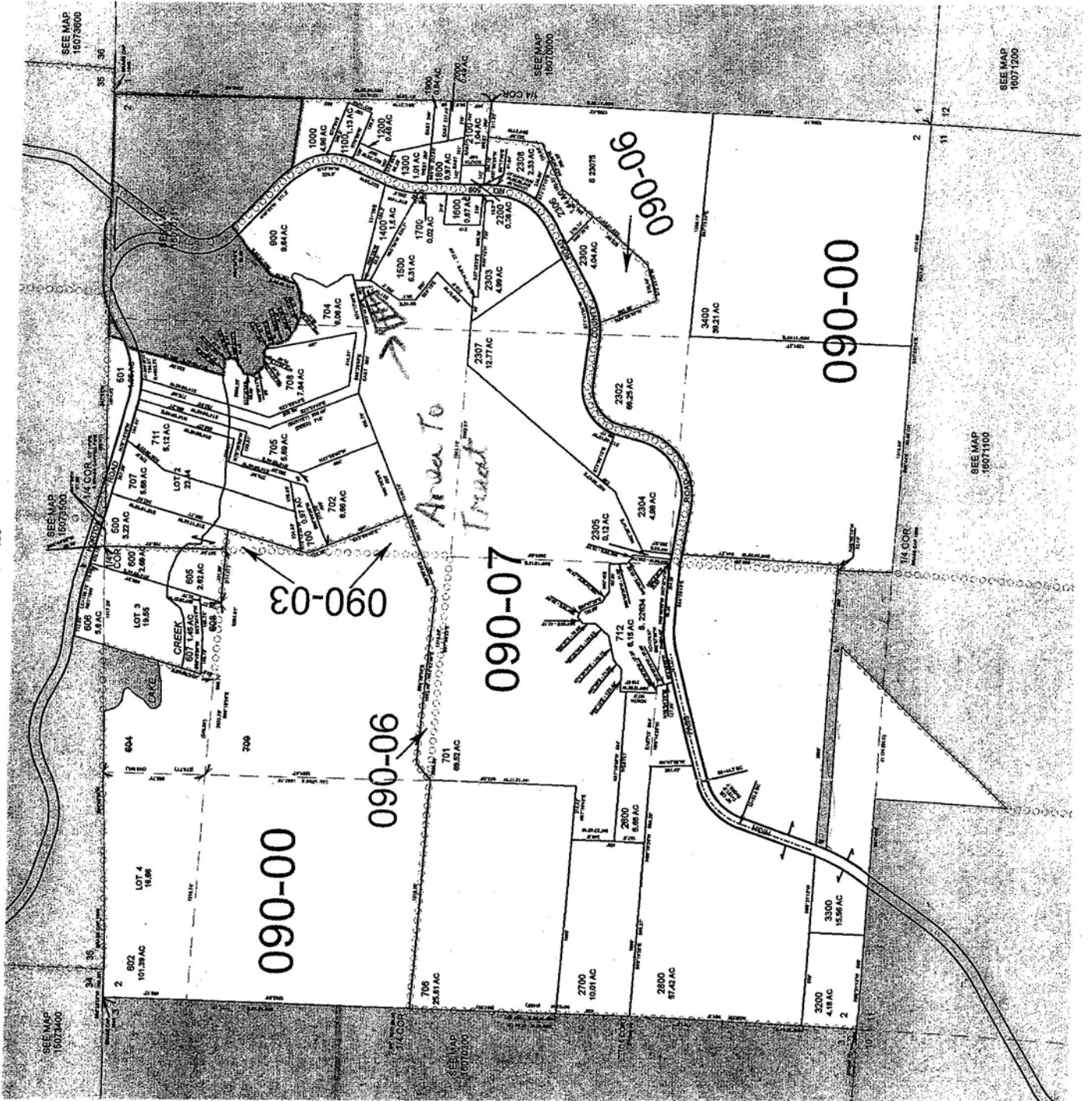

SEE MAP 16071200

SEE MAP 16071100

SEE MAP 16073600

SEE MAP 16070000

16070200