

State of Oregon
Department of Forestry / Department of Revenue
Notification number: 2009-781-50152 [78129121]

Attached is the processed information from the Notification of Operation and/or Application for Permits.
Please review this information and retain for future reference.

- Notice is given to the State Forester that an operation will be conducted on the lands described herein (ORS 527.670).

Basal spray Misc scotch broom_Hand broadcast spray large concentrations C

I. WHERE TIMBER HARVESTING IS PART OF THE PROPOSED OPERATION:

A. NOTICE TO TIMBER OWNER: Party owning the harvested timber at the point it is first measured is shown in the section marked TIMBER OWNER and is responsible for payment of Oregon timber taxes.

B. NOTICE TO LAND OWNER: Party shown in the section marked LAND OWNER is responsible for reforestation of the site if so required.

District: **Western Lane**
Office: **Veneta**
County: **Lane**
WOSTOT:

Received by ODF on March 9, 2009 by fax

15 DAY WAITING PERIOD REQUIRED

II. WRITTEN PLANS:

- A WRITTEN PLAN may be required before certain activities can commence on the Operation.

A WRITTEN PLAN may be required for the situations indicated by an below. A WRITTEN PLAN must be submitted or a WRITTEN WAIVER must be obtained from the State Forester before any portion of the operation may commence.

- Within 100 feet of a large lake or Type F or Type D stream. [OAR 629-605-170(1)(a)]

- Within 300 feet of a wildlife resource site listed in the 1984 ODF/ODFW Cooperative Agreement. [OAR 629-605-170(1)(b)]

- Within 300 feet of any resource identified in the Divisions 645 or 665 of the administrative rules. [OAR 629-605-170(1)(c)]

- Within 300 feet of a state or federally listed threatened or endangered wildlife resource site. [OAR 629-605-170(1)(d)]

***** NOTICE *****

The State Forester has determined that the following items requiring your attention are located within or adjacent to your operation area:

- Concerns - Resources - Water

See Unit Information on subsequent pages for details.

Operator:

Rohl Resources
25429 Butler Road
Junction City, OR 97448
Phone: (541) 998-1268

Land owner:

Rohl Resources
25429 Butler Road
Junction City, OR 97448
Phone: (541) 998-1268

Timber owner:

Rohl Resources
25429 Butler Road
Junction City, OR 97448
Phone: (541) 998-1268

Marvin D. Brown
State Forester

Dave Lorenz
District Forester

(Subscriber)

Signed by Dick Rohl - representing the Land owner.

Unit: 1

Status: Active

Stewardship Forester: Joe Lynch

Phone number: (541) 935-2283

Start date: 3/23/2009

End date: 12/31/2009

Site conditions: No Protected Waters within 100 ft
 Slope of 0% to 35%
 No mass soil movement

FP = L

FPA = L

Acres: 2

Feet:

Estimated harvest: MBF

Activity: Herbicide Application

Methods: Hand Broadcast

Brand name: Garlon 4E

Carrier: None

Additives: None

App rate: None

Sc	Twp	Rge	Government lot	N E				N W				S W				S E				Harv tax	Reg use
				n	n	s	s	n	n	s	s	n	n	s	s	n	n	s	s		
01	18S	06W												X							WT1
12	18S	06W						X	X			X	X	X	X			X	X		WT1
13	18S	06W		X																	WT1

Water Concern Information

Description	Classification	Rule
West Coyote Tributaries	F str-sm N str-sm Unknown class Mand written plan	170a

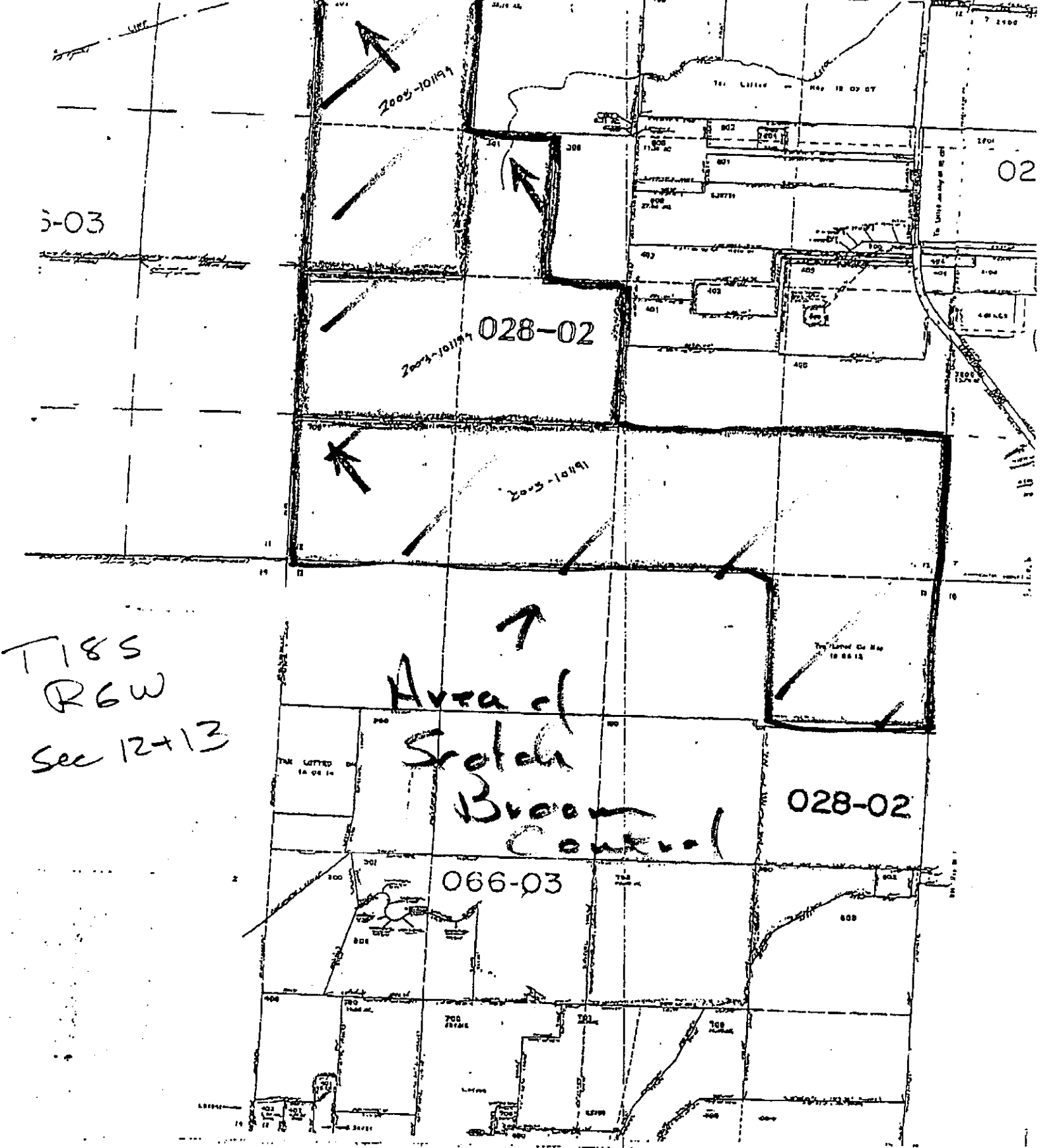

T18S
R6W
Sec 12+13

Area of
Srotch
Broom
Control

028-02

066-03

5-03

02

