

State of Oregon  
Department of Forestry / Department of Revenue  
Notification number: 2009-781-50159 [78129128]

\* REPRINT \*  
\* Edited \*

Attached is the processed information from the Notification of Operation and/or Application for Permits.  
Please review this information and retain for future reference.

- Notice is given to the State Forester that an operation will be conducted on the lands described herein (ORS 527.670).
- A permit to operate power driven machinery is issued for the lands described herein (ORS 477.625)

N

I. WHERE TIMBER HARVESTING IS PART OF THE PROPOSED OPERATION:

A. NOTICE TO TIMBER OWNER: Party owning the harvested timber at the point it is first measured is shown in the section marked TIMBER OWNER and is responsible for payment of Oregon timber taxes.

B. NOTICE TO LAND OWNER: Party shown in the section marked LAND OWNER is responsible for reforestation of the site if so required.

District: **Western Lane**  
Office: **Veneta**  
County: **Lane**  
WOSTOT:

Received by ODF on March 11, 2009 at 1349

**\*15 DAY WAITING PERIOD REQUIRED\***

II. WRITTEN PLANS:

- A WRITTEN PLAN may be required before certain activities can commence on the Operation.

A WRITTEN PLAN may be required for the situations indicated by an  below. A WRITTEN PLAN must be submitted or a WRITTEN WAIVER must be obtained from the State Forester before any portion of the operation may commence.

- Within 100 feet of a large lake or Type F or Type D stream. [OAR 629-605-170(1)(a)]

- Within 300 feet of a wildlife resource site listed in the 1984 ODF/ODFW Cooperative Agreement. [OAR 629-605-170(1)(b)]

- Within 300 feet of any resource identified in the Divisions 645 or 665 of the administrative rules. [OAR 629-605-170(1)(c)]

- Within 300 feet of a state or federally listed threatened or endangered wildlife resource site. [OAR 629-605-170(1)(d)]

Please contact the Oregon Department of Forestry forester named on the Unit Information sheet for further information on requirements that may be necessary to meet before any activity/operation begins.

Signed by **Duane Zentner** - representing the Land owner.

\*\*\*\*\* NOTICE \*\*\*\*\*

The State Forester has determined that the following items requiring your attention are located within or adjacent to your operation area:

- Concerns  - Resources  - Water

See Unit Information on subsequent pages for details.

Operator:  
**Duane Zentner**  
**Roseburg Resources Co**  
**23129 Vaughn Road**  
**Veneta, OR 97487**  
Phone: ( 541 ) 935-2507

Land owner:  
**Duane Zentner**  
**Roseburg Resources Co**  
**23129 Vaughn Road**  
**Veneta, OR 97487**  
Phone: ( 541 ) 935-2507

Timber owner:

Phone:

(Subscriber)

Marvin D. Brown  
State Forester

Dave Lorenz  
District Forester

Unit: 1

Status: Active

Stewardship Forester: Paul Clements

Phone number: (541) 935-2283

Start date: 4/01/2009 End date: 12/15/2009

Site conditions: Lake or Stream within 100 ft  
Slope greater 65%  
No mass soil movement

FP = L

FPA = H

Acres: 18 Feet: Estimated harvest: MBF

Activity: Herbicide Application

Methods: Aerial Helicopter

Brand name: Hexazinone\_Velpar DF

Carrier: Water

Additives: None

App rate: 2.5 Lbs Per Acre

Sc	Twp	Rge	Government lot	NE				NW				SW				SE				Harv tax	Reg use
				n	n	s	s	n	n	s	s	n	n	s	s	n	n	s	s		
				e	w	w	e	e	w	w	e	e	w	w	e	e	w	w	e		
17	17S	08W						X													WT1

Special Concerns

Code Description Comment

SH Scenic Highway 36

Water Concern Information

Description	Classification	Rule
Lake Creek	F str-lg-sm Mand written plan	170a

Unit: 2

Status: Active

Stewardship Forester: Paul Clements

Phone number: (541) 935-2283

Start date: 4/01/2009 End date: 12/15/2009

Site conditions: Lake or Stream within 100 ft  
 Slope greater 65%  
 No mass soil movement

FP = L

FPA = H

Acres: 18 Feet: Estimated harvest: MBF

Activity: Herbicide Application

Methods: Aerial Helicopter

Brand name: Hexazinone\_Velpar DF

Additives: None

Carrier: Water

App rate: 2.5 Lbs Per Acre

Sc	Twp	Rge	Government lot	N E				N W				S W				S E				Harv tax	Reg use
				n	n	s	s	n	n	s	s	n	n	s	s	n	n	s	s		
18	17S	08W				X	X														WT1

**Water Concern Information**

Description	Classification	Rule
Tribs Of McVey Creek	Unknown class	

**Protected Resources Information**

Code Description	Comment	Rule
MUR Marbled Murrelet Nest Site		

Exhibit A -

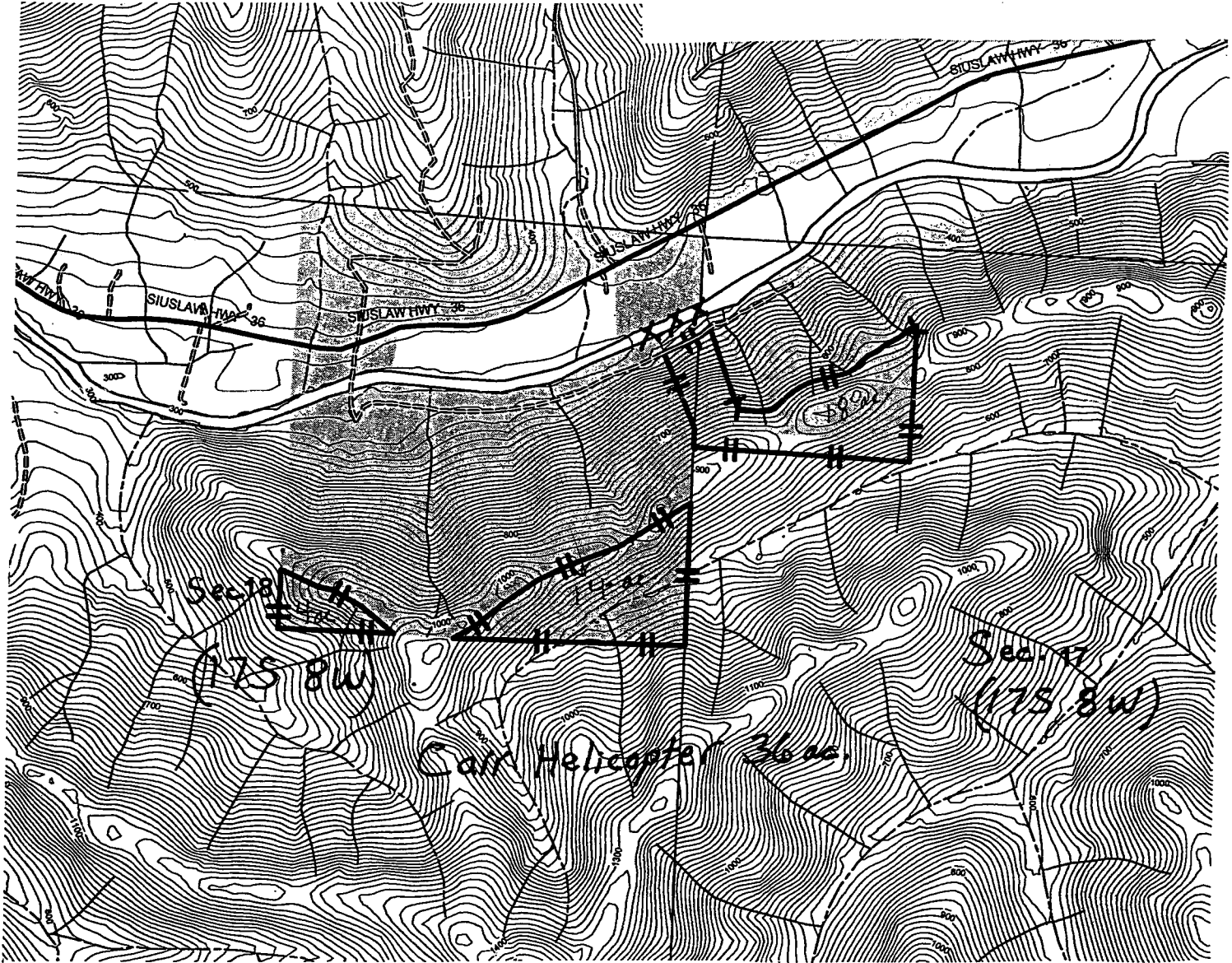

**Aerial Spray Plan**

Applicator Roseburg Resources Co.  
Unit # 1 Stand # \_\_\_\_\_

Targets: grass, herbaceous  
Acres 36 Appl. Rate: 5 gal/acre

Carrier: Water  
Spray Mix Chemical Per Acre

Velpar DF 2.5Lb.

WRITTEN PLAN REQUIRED:

YES NO

**WRITTEN PLAN**

All chemical application rules specified in the Oregon Forest Practices Act will be adhered to. A buffer strip parallel to each fish bearing or domestic stream will be left to protect water from the direct application of chemicals. Protected resources will be reviewed with the applicator prior to application. A Company Forester will be nearby to monitor weather. Additional Mitigating Measures:

- Trees remaining from harvest operations and targeted for treatment are in excess of the riparian and leave tree requirements.
- The helicopter used for applying herbicides to Roseburg Resources plantations will be equipped with and may implement a unique half boom shutoff system which can limit the swath width to approximately 25 feet, and will more accurately align the swath edge under the center of the helicopter while reducing drift. This system will be implemented in areas where site and environmental conditions ( terrain, weather, RMA width, etc.) dictate the need for additional protection measures.
- Application will comply with all regulations pertaining to seasonal and temporal restrictions around the identified wildlife resource site.

Other if application occurs after

3/31/09, no application will occur within 2 hours of sunrise or sunset for the 4ac. in southwest.

Duan Zhen 3/9/09  
Landowner Representative date

**LEGEND**

No active Legend.

Treatment Area

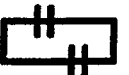

Type F/D Streams XXXX

081X