

State of Oregon  
Department of Forestry / Department of Revenue  
Notification number: 2009-781-50170 [78129139]

Attached is the processed information from the Notification of Operation and/or Application for Permits.

Please review this information and retain for future reference.

- Notice is given to the State Forester that an operation will be conducted on the lands described herein (ORS 527.670).

- A permit to operate power driven machinery is issued for the lands described herein (ORS 477.625)

C N S

I WHERE TIMBER HARVESTING IS PART OF THE PROPOSED OPERATION:

A. NOTICE TO TIMBER OWNER: Party owning the harvested timber at the point it is first measured is shown in the section marked TIMBER OWNER and is responsible for payment of Oregon timber taxes.

B. NOTICE TO LAND OWNER: Party shown in the section marked LAND OWNER is responsible for reforestation of the site if so required.

District: **Western Lane**

Office: **Veneta**

County: **Lane**

WOSTOT:

Received by ODF on March 16, 2009 by mail

**\*15 DAY WAITING PERIOD REQUIRED\***

II. WRITTEN PLANS:

- A WRITTEN PLAN may be required before certain activities can commence on the Operation.

A WRITTEN PLAN may be required for the situations indicated by an  below. A WRITTEN PLAN must be submitted or a WRITTEN WAIVER must be obtained from the State Forester before any portion of the operation may commence.

- Within 100 feet of a large lake or Type F or Type D stream. [OAR 629-605-170(1)(a)]

- Within 300 feet of a wildlife resource site listed in the 1984 ODF/ODFW Cooperative Agreement. [OAR 629-605-170(1)(b)]

- Within 300 feet of any resource identified in the Divisions 645 or 665 of the administrative rules. [OAR 629-605-170(1)(c)]

- Within 300 feet of a state or federally listed threatened or endangered wildlife resource site. [OAR 629-605-170(1)(d)]

Please contact the Oregon Department of Forestry forester named on the Unit Information sheet for further information on requirements that may be necessary to meet before any activity/operation begins.

Signed by **Mike Tucker** - representing the Land owner.

**\*\*\*\*\* NOTICE \*\*\*\*\***

The State Forester has determined that the following items requiring your attention are located within or adjacent to your operation area:

- Concerns  - Resources  - Water

See Unit Information on subsequent pages for details.

Operator:

**Oregon Forest Management Services**

**41580 Deerhorn Rd  
Springfield, OR 97478**

Phone: ( 541 ) 896-3757

Land owner:

**Giustina Land & Timber Co.**

**P O Box 989  
Eugene, OR 97440**

Phone: 345-2301

Timber owner:

Phone:

Marvin D. Brown  
State Forester

Dave Lorenz  
District Forester

(Subscriber)

Unit: 1

Status: Active

Stewardship Forester: Robert Johnson

Phone number: (541) 935-2283

Start date: 3/27/2009 End date: 12/31/2009

Site conditions: Lake or Stream within 100 ft  
 Slope of 0% to 35%  
 No mass soil movement

FP = L

FPA = H

Acres: 46 Feet: Estimated harvest: MBF

Activity: Herbicide Application

Methods: Ground

Brand name: Oust XP Accord Westar

Carrier: Water

Additives: None

App rate: 20 Gal Per Acre

| Sc | Twp | Rge | Government lot | N E |   |   |   | N W |   |   |   | S W |   |   |   | S E |   |   |   | Harv tax | Reg use |
|----|-----|-----|----------------|-----|---|---|---|-----|---|---|---|-----|---|---|---|-----|---|---|---|----------|---------|
|    |     |     |                | n   | n | s | s | n   | n | s | s | n   | n | s | s | n   | n | s | s |          |         |
| 07 | 19S | 04W |                |     |   | X | X |     |   |   |   |     |   |   |   | X   | X |   |   |          | WT1     |
| 08 | 19S | 04W |                |     |   |   |   |     |   | X | X |     |   | X |   |     |   |   |   |          | WT1     |

Water Concern Information

| Description            | Classification                      | Rule |
|------------------------|-------------------------------------|------|
| Fox Hollow Creek Tribs | F str-sm N str-sm Mand written plan | 170a |

Unit: 2 Status: Active

Stewardship Forester: Robert Johnson

Phone number: (541) 935-2283

Start date: 3/27/2009 End date: 12/31/2009

Site conditions: No Protected Waters within 100 ft  
 Slope of 0% to 35%  
 No mass soil movement

FP = L

FPA = L

Acres: 22 Feet: Estimated harvest: MBF

Activity: Herbicide Application

Methods: Ground

Brand name: See Unit 1

Carrier: None

Additives: None

App rate: None

| Sc | Twp | Rge | Government lot | NE |   |   |   | NW |   |   |   | SW |   |   |   | SE |   |   |   | Harv tax | Reg use |
|----|-----|-----|----------------|----|---|---|---|----|---|---|---|----|---|---|---|----|---|---|---|----------|---------|
|    |     |     |                | n  | n | s | s | n  | n | s | s | n  | n | s | s | n  | n | s | s |          |         |
| 08 | 20S | 04W |                |    |   |   |   |    |   |   |   | X  | X |   |   |    |   |   |   |          | WT1     |

Water Concern Information

| Description        | Classification | Rule |
|--------------------|----------------|------|
| Norris Creek Tribs | Unknown class  |      |

Unit: 3

Status: Active

Stewardship Forester: Robert Johnson

Phone number: (541) 935-2283

Start date: 3/27/2009 End date: 12/31/2009

Site conditions: No Protected Waters within 100 ft  
 Slope of 0% to 35%  
 No mass soil movement

FP = L

FPA = L

Acres: 36 Feet: Estimated harvest: MBF

Activity: Herbicide Application

Methods: Ground

Brand name: See Unit 1

Carrier: None

Additives: None

App rate: None

| Sc | Twp | Rge | Government lot | N E |   |   |   | N W |   |   |   | S W |   |   |   | S E |   |   |   | Harv tax | Reg use |
|----|-----|-----|----------------|-----|---|---|---|-----|---|---|---|-----|---|---|---|-----|---|---|---|----------|---------|
|    |     |     |                | n   | n | s | s | n   | n | s | s | n   | n | s | s | n   | n | s | s |          |         |
| 20 | 19S | 04W |                | X   | X |   |   | X   |   |   |   |     |   |   |   |     |   |   |   |          | WT1     |

Water Concern Information

| Description | Classification | Rule |
|-------------|----------------|------|
| Doak Creek  | Unknown class  |      |

Unit: 4

Status: Active

Stewardship Forester: Robert Johnson

Phone number: (541) 935-2283

Start date: 3/27/2009 End date: 12/31/2009

Site conditions: No Protected Waters within 100 ft  
 Slope of 0% to 35%  
 No mass soil movement

FP = L

FPA = L

Acres: 36 Feet: Estimated harvest: MBF

Activity: Herbicide Application

Methods: Ground

Brand name: See Unit 1

Carrier: None

Additives: None

App rate: None

| Sc | Twp | Rge | Government lot | N E    |        |        |        | N W    |        |        |        | S W    |        |        |        | S E    |        |        |        | Harv tax | Reg use |
|----|-----|-----|----------------|--------|--------|--------|--------|--------|--------|--------|--------|--------|--------|--------|--------|--------|--------|--------|--------|----------|---------|
|    |     |     |                | n<br>e | n<br>w | s<br>w | s<br>e | n<br>e | n<br>w | s<br>w | s<br>e | n<br>e | n<br>w | s<br>w | s<br>e | n<br>e | n<br>w | s<br>w | s<br>e |          |         |
| 14 | 19S | 04W |                |        |        |        |        |        |        |        |        |        |        |        |        |        |        |        |        |          | WT1     |
| 24 | 19S | 04W |                | X      |        |        |        | X      | X      |        |        |        |        |        |        |        |        |        | X      |          | WT1     |

Special Concerns

| Code | Description        | Comment        |
|------|--------------------|----------------|
| ARC  | Archeological Area | Lorane Unit AR |

Water Concern Information

| Description       | Classification | Rule |
|-------------------|----------------|------|
| Canas Swale Tribs | Unknown class  |      |



T 19S, R. 4W, SEC. 7

1 INCH = 1000 FEET.

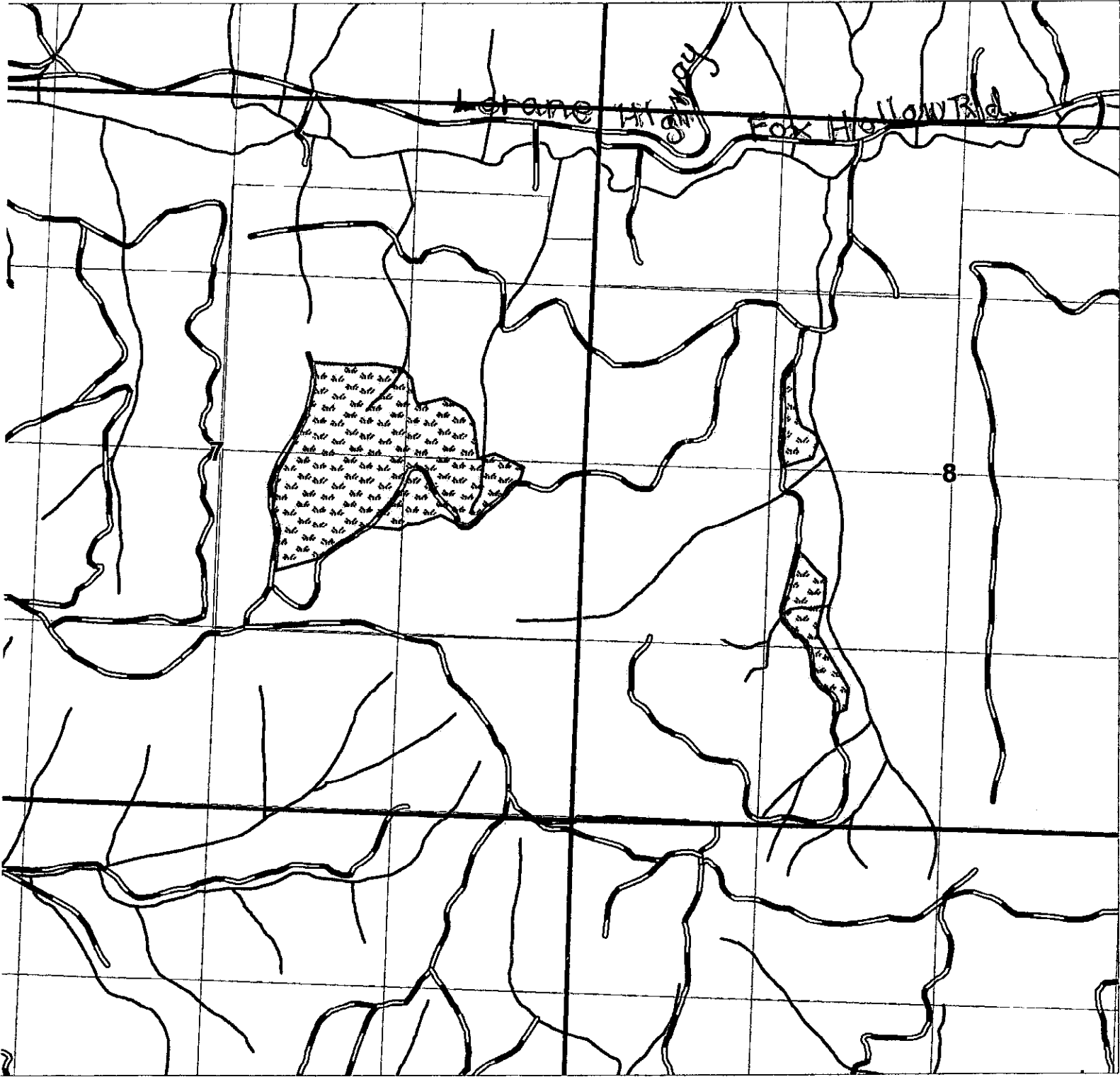

UNIT BOUNDARY  
46 TOTAL ACRES.  
GRASS SPRAY



PRINTED: 3/12/2009

EXHIBIT A - OPERATIONAL AREA

## **WRITTEN PLAN OF OPERATION FOR GROUND SPRAYING**

- **LAND OWNER:** Giustina Land & Timber Co.
- **OPERATOR:** Oregon Forest Management Services, Inc.
- **LEGAL DESCRIPTION:** 19S-4W-8
- **UNIT NAME:** Majewski
- **PROTECTED RESOURCE:** Fox Hollow Cr. Trib.

**PROJECT DESCRIPTION:** A ground herbicide application will be conducted to suppress and/or eliminate vegetation that will hinder the establishment of conifer regeneration.

**PROTECTION MEASURES:** The fish bearing tributary stream to Fox Hollow Creek will be buffered by leaving a minimum of 10 feet of unsprayed vegetation. The spray crew will be briefed on the treatment of this area through a combination of maps, aerial photos and discussion with the forester prior to the herbicide application.

- **SUBMITTED BY:** MikeTucker, Forester, Giustina Land & Timber Co.
- **DATE SUBMITTED:** March 12, 2009



T 20S, R. 4W, SEC. 8

1 INCH = 1000 FEET.



UNIT BOUNDARY  
22 TOTAL ACRES.  
GRASS SPRAY

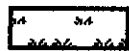

PRINTED: 3/12/2009

EXHIBIT A\_\_\_ - OPERATIONAL AREA

T 19S, R. 4W, SEC. 20

1 INCH = 1000 FEET.

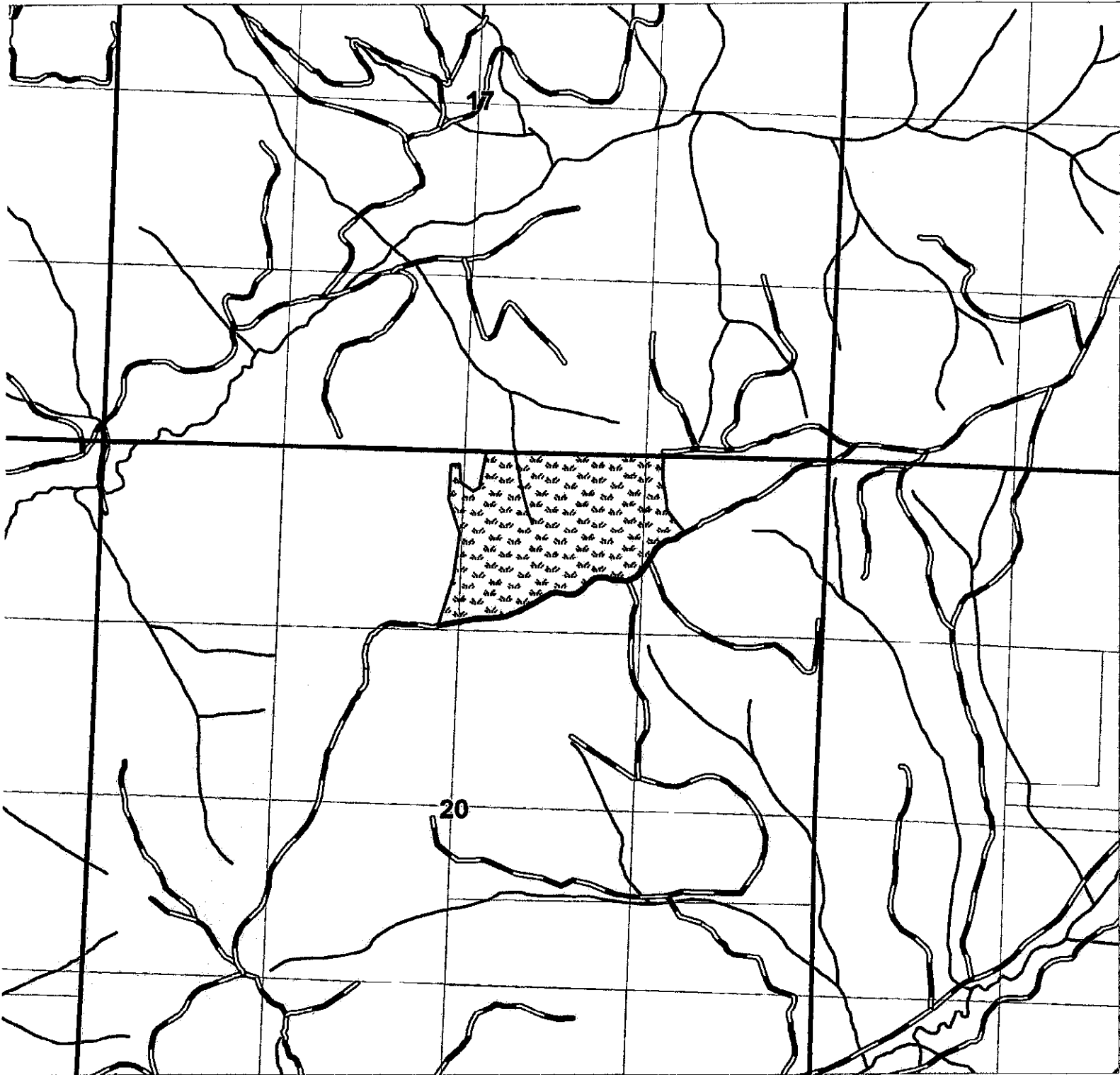

UNIT BOUNDARY  
36 TOTAL ACRES.  
GRASS SPRAY

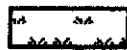

PRINTED: 3/12/2009

EXHIBIT A\_\_\_\_ - OPERATIONAL AREA

T. 19S, R. 4W, SEC. 13

1 INCH = 1000 FEET.



UNIT BOUNDARY  
36 TOTAL ACRES.  
GRASS SPRAY

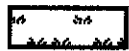

PRINTED: 3/12/2009

EXHIBIT A\_\_\_ - OPERATIONAL AREA

T 19S, R. 4W, SEC. 11

1 INCH = 1000 FEET.



UNIT BOUNDARY  
37 TOTAL ACRES.  
GRASS SPRAY

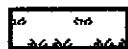

PRINTED: 3/12/2009

EXHIBIT A\_\_\_ - OPERATIONAL AREA