

WRITTEN PLAN OF OPERATION

DISCUSSION:

The following Written plan is for broadcast ground, stem/stump injection and/or backpack foliar operations within 100' of Type F and Type D streams as shown on the attached maps.

No trees within 20' and vegetation within 15' of Type F and D streams will be treated.

Mixing and loading of chemicals will not be done within 100' of Type F and D streams.

The attached plats shows unit boundaries, F and/or D type streams and Chemicals that may be used on all or portions of the treatment areas.

Township <u>155</u>	Range <u>7W</u>	Sections <u>36</u>
Township <u>165</u>	Range <u>6W</u>	Sections <u>18</u>
Township <u>165</u>	Range <u>7W</u>	Sections <u>09, 32, 36, 34</u>
Township _____	Range _____	Sections _____
Township _____	Range _____	Sections _____

Units Names/ Numbers:

#1502	Swartz Cr	MF
#1503	Stately Swartz	SF
#1504	Michael's Cr	- SF
#1506	Post School	DWS - North Line
#1508	Moak Rd	- SF
#1510	Cook Hayes	South Unit
#1514	Cook Hayes	North Unit

SUBMITTED BY:



DATE:



APPROVED BY:



DATE:



AGREED TO BY:



DATE:



Map Attached:

Ground Herbicide Application Report

District: South Valley

Season Fall 07

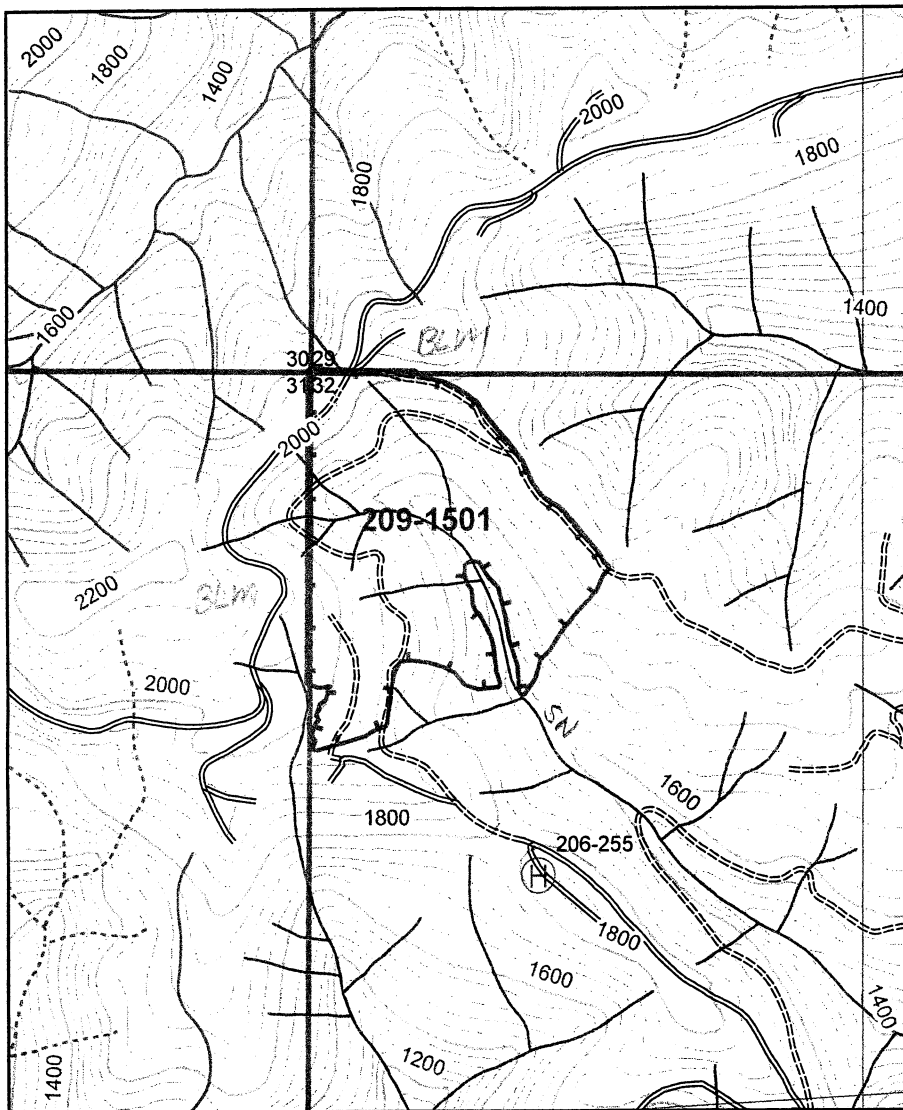

Sec(s)	32		
Twp(s)	155		
Rge(s)	7W		

Elevation: _____ Scale 1" = 1,000'

Type of Equipment: Back Pack
Application Method: HIS/Fulcr

Contractor/Co.: _____

Full name of applicator/certification #: _____

Reforestation Unit #: _____

Estimated Trees/acre _____

Harvest Completion _____

Site Preparation Date _____

Meter-Jet@Specifications:

10 milliliters mix applied per tree

19 square feet treated (area per tree)

Chemical Supplier (Check One):

____ Helena Chemical ____ Wilbur Ellis

____ Containers rinsed at least 3x & recycled

Comments: _____

Date _____ By _____

		Chemical/Ac (Trade Name)				Surfactant-Carrier/Ac				Note: This record shall be kept for 3 years in accordance with ORS 634.146.				
Unit	Acres	Chemical								Water G/Acre	Total G/Acre	Site Prep	Release	Target Species
1501	43												X	BLM
Actual														

Written plan required? Yes ☐ No ☒

Resource to be protected: _____

Submitted to: _____ Date _____

Contractor Signed: _____ Date _____

State Approved Date: _____

Additional Requirements

☐ Neighbor Notification: _____

☐ Wetland Protection: _____

☐ Open Water/Rainfall: _____

☐ T/E Protection: _____

☐ Other: _____

Ground Herbicide Application Report

District: South Valley

Season Fall-09

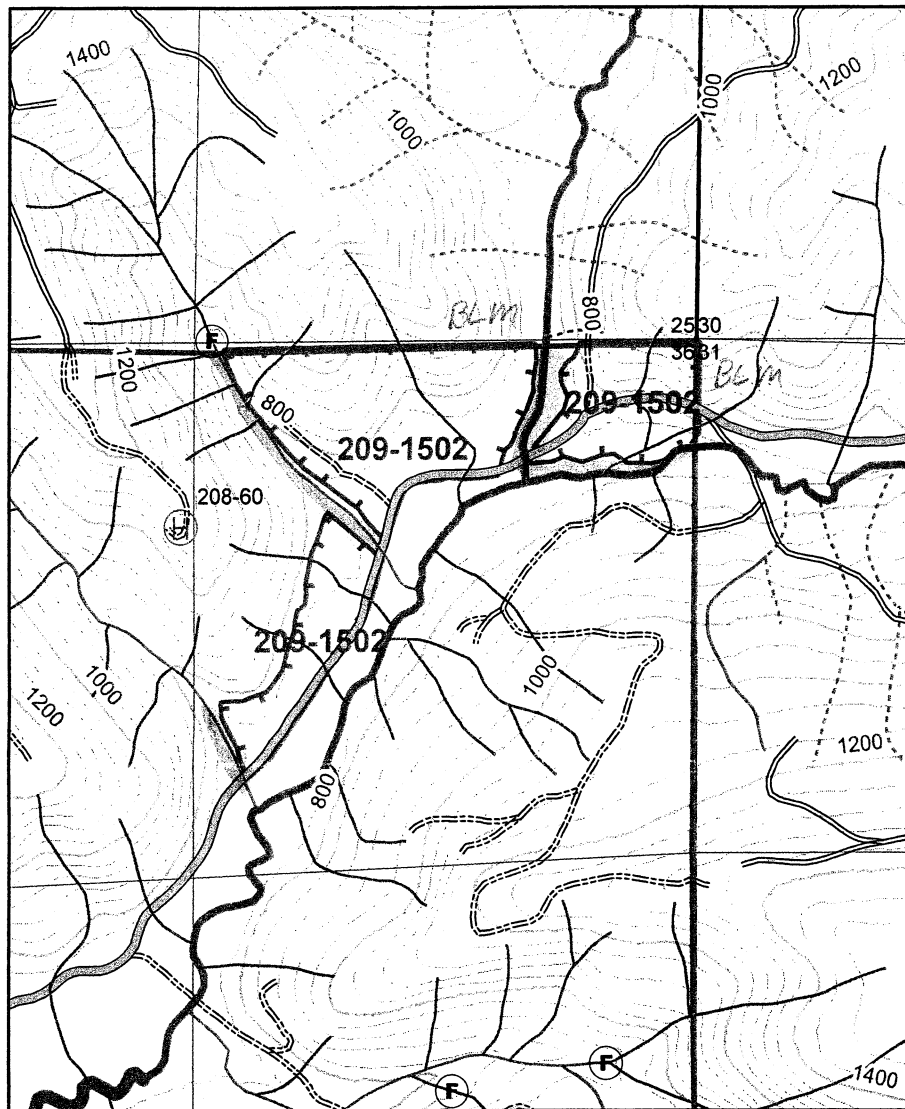

Sec(s)	<u>36</u>		
Twp(s)	<u>155</u>		
Rge(s)	<u>7W</u>		

Elevation: _____ Scale 1" = 1,000'

Type of Equipment: Back Pack
Application Method: HIS/Foliar

Contractor/Co.: _____

Full name of applicator/certification #: _____

Reforestation Unit #: _____
Estimated Trees/acre _____
Harvest Completion _____
Site Preparation Date _____

Meter-Jet® Specifications:
10 milliliters mix applied per tree
19 square feet treated (area per tree)

Chemical Supplier (Check One):
____ Helena Chemical ____ Wilbur Ellis
____ Containers rinsed at least 3x & recycled
Comments: _____

Date _____ By _____

Unit	Acres	Chemical/Ac (Trade Name)				Surfactant-Carrier/Ac				Water G/Acre	Total G/Acre	Site Prep	Release	Target Species
		Chemical												
<u>1502</u>	<u>38</u>												<u>X</u>	<u>BLM</u>
Actual														

Note: This record shall be kept for 3 years in accordance with ORS 634.146.

Written plan required? Yes ☒ No ☐

Resource to be protected: Swartz Cr MF, SF
Submitted to: ODF Veneta Date 7/30/09
Contractor Signed: _____ Date _____
State Approved Date: _____

Additional Requirements

- ☐ Neighbor Notification: _____
- ☐ Wetland Protection: _____
- ☐ Open Water/Rainfall: _____
- ☐ T/E Protection: _____
- ☐ Other: _____

Ground Herbicide Application Report

District: South Valley

Season Fall-09

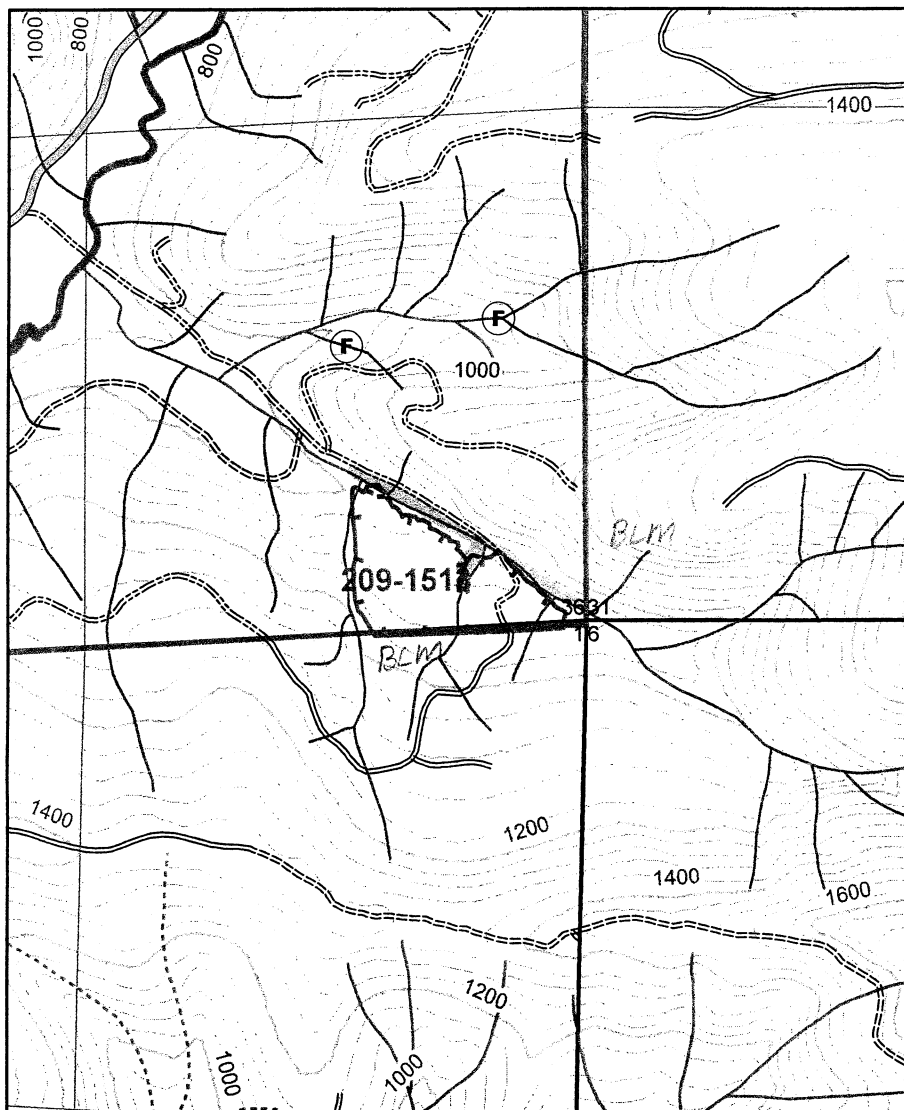

Sec(s)	<u>36</u>		
Twp(s)	<u>15S</u>		
Rge(s)	<u>7W</u>		

Elevation: _____ Scale 1" = 1,000'

Type of Equipment: Back Pack

Application Method: HSS/Foliar

Contractor/Co.: _____

Full name of applicator/certification #: _____

Reforestation Unit #: _____

Estimated Trees/acre _____

Harvest Completion _____

Site Preparation Date _____

Meter-Jet@Specifications:

10 milliliters mix applied per tree

19 square feet treated (area per tree)

Chemical Supplier (Check One):

____ Helena Chemical ____ Wilbur Ellis

____ Containers rinsed at least 3x & recycled

Comments: _____

Date _____ By _____

Note: This record shall be kept for 3 years in accordance with ORS 634.146.

		Chemical/Ac (Trade Name)		Surfactant-Carrier/Ac								
Unit	Acres	Chemical									Water G/Acre	Total G/Acre
Actual												

Written plan required? Yes ☒ No ☐

Resource to be protected: SF x2

Submitted to: OWF Veneta

Contractor Signed: _____

State Approved Date: _____

Date 7/30/09

Date _____

Additional Requirements

☐ Neighbor Notification: _____

☐ Wetland Protection: _____

☐ Open Water/Rainfall: _____

☐ T/E Protection: _____

☐ Other: _____

Ground Herbicide Application Report

District: South Valley

Season Fall-09

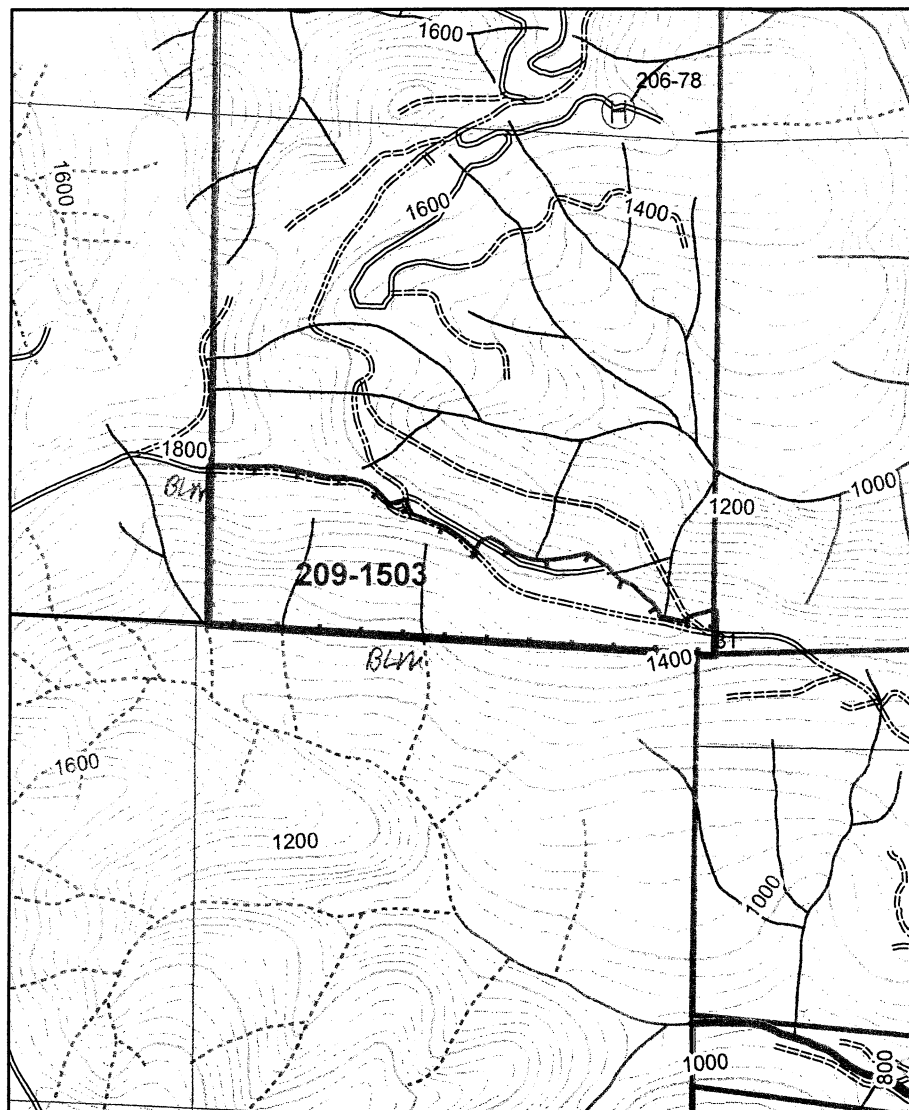

Sec(s)	<u>36</u>		
Twp(s)	<u>155</u>		
Rge(s)	<u>80</u>		

Elevation: _____ Scale 1" = 1,000'

Type of Equipment: Back Pack
Application Method: HSS/Solvent

Contractor/Co.: _____

Full name of applicator/certification #: _____

Reforestation Unit #: _____

Estimated Trees/acre _____

Harvest Completion _____

Site Preparation Date _____

Meter-Jet® Specifications:

10 milliliters mix applied per tree

19 square feet treated (area per tree)

Chemical Supplier (Check One):

_____ Helena Chemical _____ Wilbur Ellis

_____ Containers rinsed at least 3x & recycled

Comments: _____

Date _____ By _____

		Chemical/Ac (Trade Name)		Surfactant-Carrier/Ac		Note: This record shall be kept for 3 years in accordance with ORS 634.146.				
Unit	Acres	Chemical				Water G/Acre	Total G/Acre	Site Prep	Release	Target Species
<u>1503</u>	<u>33</u>								<u>X</u>	<u>BLM</u>
Actual										

Written plan required? Yes ☐ No ☒

Resource to be protected: _____

Submitted to: _____ Date _____

Contractor Signed: _____ Date _____

State Approved Date: _____

Additional Requirements

☐ Neighbor Notification: _____

☐ Wetland Protection: _____

☐ Open Water/Rainfall: _____

☐ T/E Protection: _____

☐ Other: _____

Ground Herbicide Application Report

District: South Valley

Season Fall-09

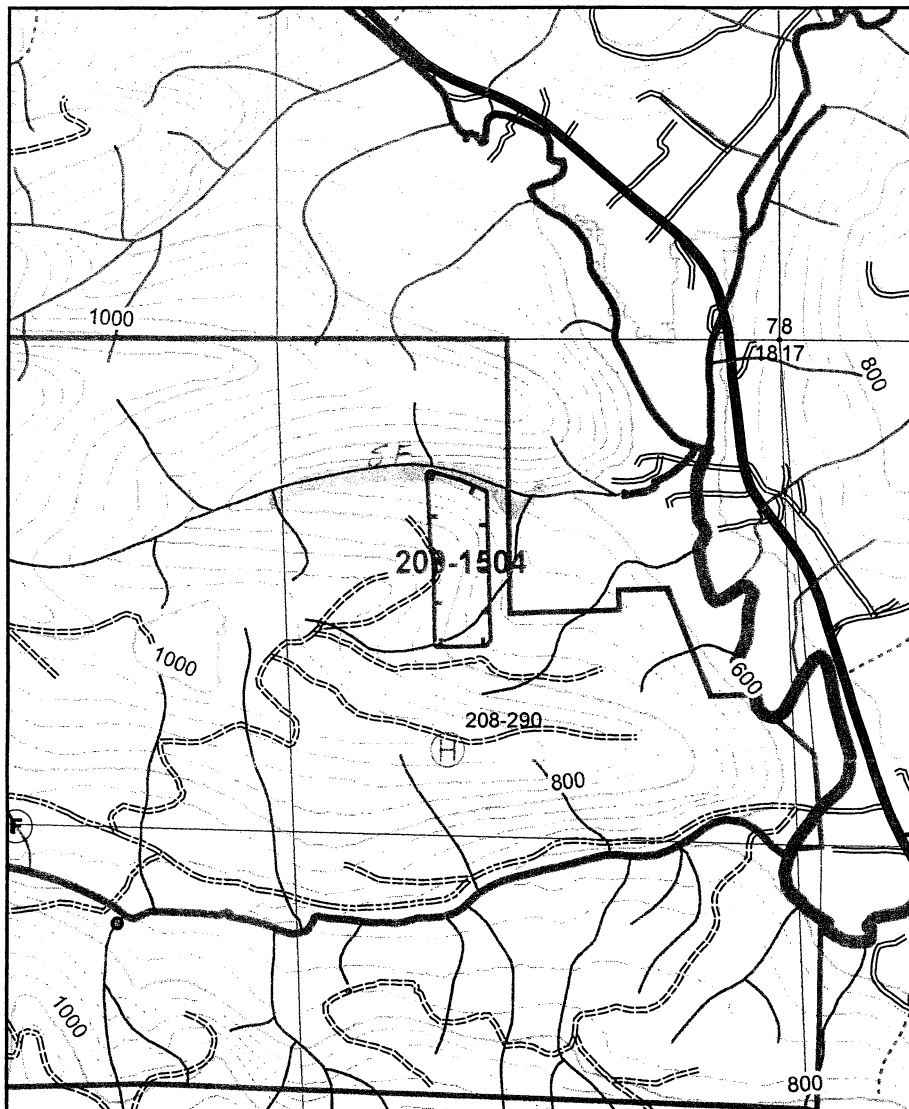

Sec(s)	<u>18</u>		
Twp(s)	<u>16S</u>		
Rge(s)	<u>6W</u>		

Elevation: _____ Scale 1" = 1,000'

Type of Equipment: Back Pack
 Application Method: HS/Follow

Contractor/Co.: _____

Full name of applicator/certification #: _____

Reforestation Unit #: _____
 Estimated Trees/acre _____
 Harvest Completion _____
 Site Preparation Date _____

Meter-Jet® Specifications:
 10 milliliters mix applied per tree
 19 square feet treated (area per tree)

Chemical Supplier (Check One):
 _____ Helena Chemical _____ Wilbur Ellis
 _____ Containers rinsed at least 3x & recycled
 Comments: _____

Date _____ By _____

		Chemical/Ac (Trade Name)		Surfactant-Carrier/Ac		Note: This record shall be kept for 3 years in accordance with ORS 634.146.				
Unit	Acres	Chemical				Water G/Acre	Total G/Acre	Site Prep	Release	Target Species
<u>1504</u>	<u>5</u>								<u>X</u>	<u>BLM</u>
Actual										

Written plan required? Yes ☒ No ☐

Resource to be protected: _____
 Submitted to: _____ Date _____
 Contractor Signed: _____ Date _____
 State Approved Date: _____

Additional Requirements

- ☐ Neighbor Notification: _____
- ☐ Wetland Protection: _____
- ☐ Open Water/Rainfall: _____
- ☐ T/E Protection: _____
- ☐ Other: _____

Ground Herbicide Application Report

District: South Valley

Season Fall-07

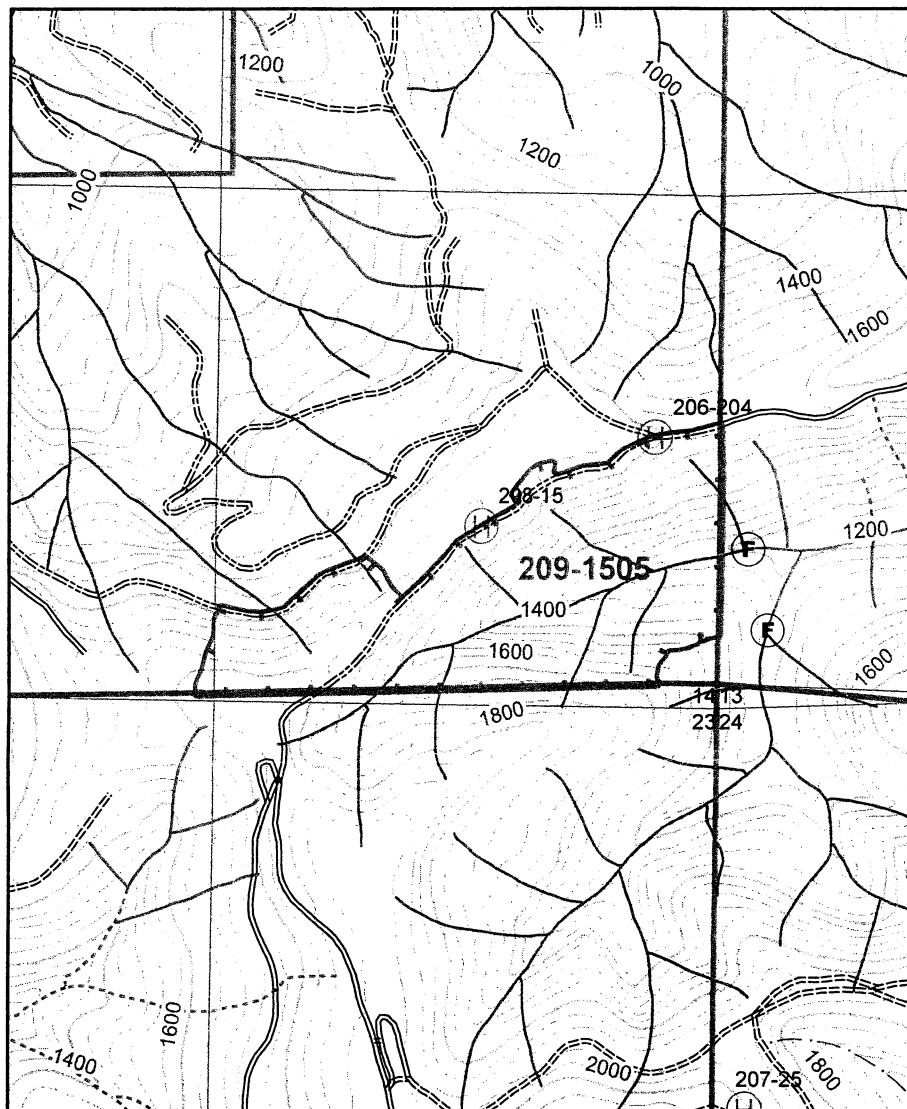

Sec(s)	14		
Twp(s)	165		
Rge(s)	7W		

Elevation: _____ Scale 1" = 1,000'

Type of Equipment: Back Pack
Application Method: H/S / Folia

Contractor/Co.: _____

Full name of applicator/certification #: _____

Reforestation Unit #: _____
Estimated Trees/acre _____
Harvest Completion _____
Site Preparation Date _____

Meter-Jet® Specifications:
10 milliliters mix applied per tree
19 square feet treated (area per tree)

Chemical Supplier (Check One):
____ Helena Chemical ____ Wilbur Ellis
____ Containers rinsed at least 3x & recycled
Comments: _____

Date _____ By _____

		Chemical/Ac (Trade Name)		Surfactant-Carrier/Ac								
Unit	Acres	Chemical									Water G/Acre	Total G/Acre
1505	49											
Actual												

Site Prep	Release	Target Species
	X	BLM

Note: This record shall be kept for 3 years in accordance with ORS 634.146.

Written plan required? Yes ☐ No ☒

Resource to be protected: _____
Submitted to: _____ Date _____
Contractor Signed: _____ Date _____
State Approved Date: _____

Additional Requirements

- ☐ Neighbor Notification: _____
- ☐ Wetland Protection: _____
- ☐ Open Water/Rainfall: _____
- ☐ T/E Protection: _____
- ☐ Other: _____

Ground Herbicide Application Report

District: South Valley

Season Fall-09

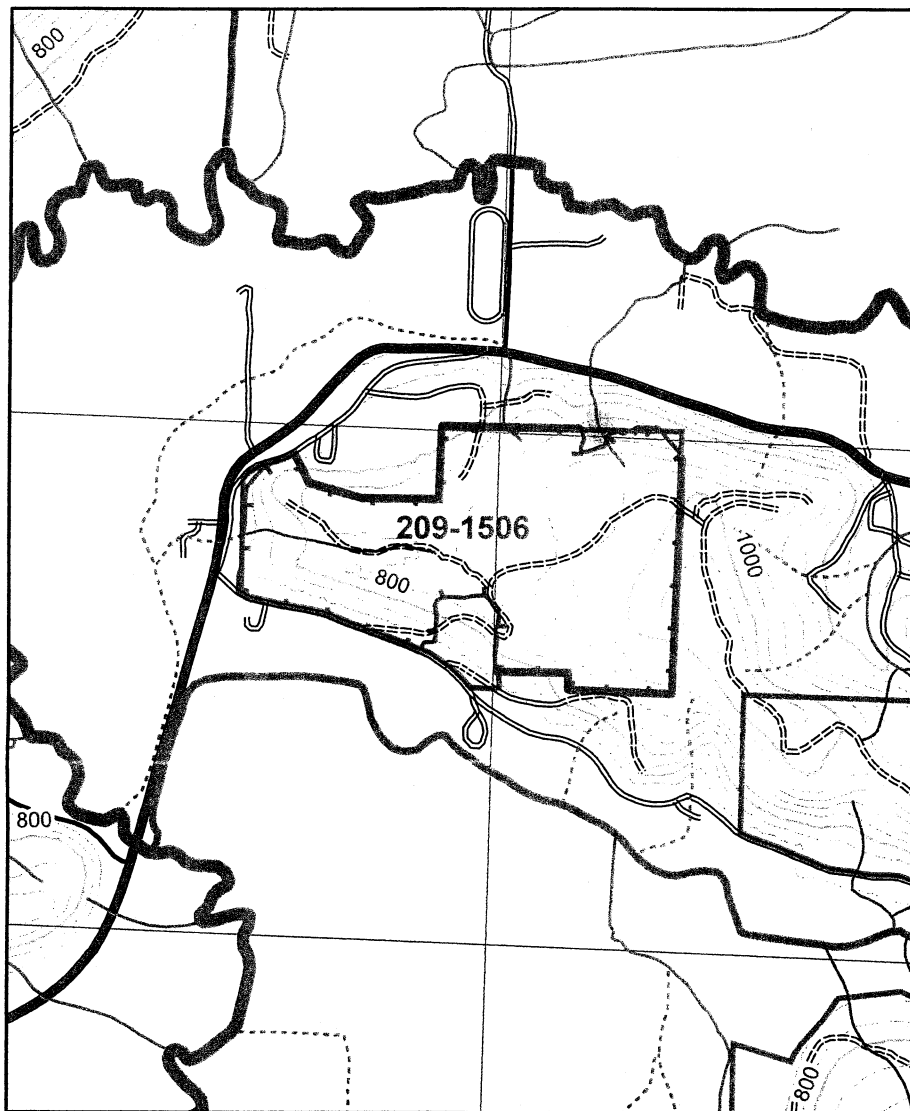

Sec(s)	<u>9</u>		
Twp(s)	<u>16S</u>		
Rge(s)	<u>7W</u>		

Elevation: _____ Scale 1" = 1,000'

Type of Equipment: Back Pack
Application Method: H2O / Fertilizer

Contractor/Co.: _____

Full name of applicator/certification #: _____

Reforestation Unit #: _____
Estimated Trees/acre _____
Harvest Completion _____
Site Preparation Date _____

Meter-Jet® Specifications:
10 milliliters mix applied per tree
19 square feet treated (area per tree)

Chemical Supplier (Check One):
____ Helena Chemical ____ Wilbur Ellis
____ Containers rinsed at least 3x & recycled
Comments: _____

Date _____ By _____

Note: This record shall be kept for 3 years in accordance with ORS 634.146.

Unit	Acres	Chemical/Ac (Trade Name)		Surfactant-Carrier/Ac		Water G/Acre	Total G/Acre	Site Prep	Release	Target Species
		Chemical								
<u>1506</u>	<u>49</u>								<u>X</u>	<u>BLM / Elderberry</u>
Actual										

Written plan required? Yes ☒ No ☐

Resource to be protected: DWS - NE Line
Submitted to: Don Veneta Date 7/30/09
Contractor Signed: _____ Date _____
State Approved Date: _____

Additional Requirements

- ☐ Neighbor Notification: _____
☐ Wetland Protection: _____
☐ Open Water/Rainfall: _____
☐ T/E Protection: _____
☐ Other: _____

Ground Herbicide Application Report

District: South Valley

Season Fall-09

Sec(s)	<u>22</u>		
Twp(s)	<u>16S</u>		
Rge(s)	<u>7W</u>		

Elevation: _____ Scale 1" = 1,000'

Type of Equipment: Back Pack

Application Method: HLS - Foliar

Contractor/Co.: _____

Full name of applicator/certification #: _____

Reforestation Unit #: _____

Estimated Trees/acre _____

Harvest Completion _____

Site Preparation Date _____

Meter-Jet® Specifications:

10 milliliters mix applied per tree

19 square feet treated (area per tree)

Chemical Supplier (Check One):

____ Helena Chemical ____ Wilbur Ellis

____ Containers rinsed at least 3x & recycled

Comments: _____

Date _____ By _____

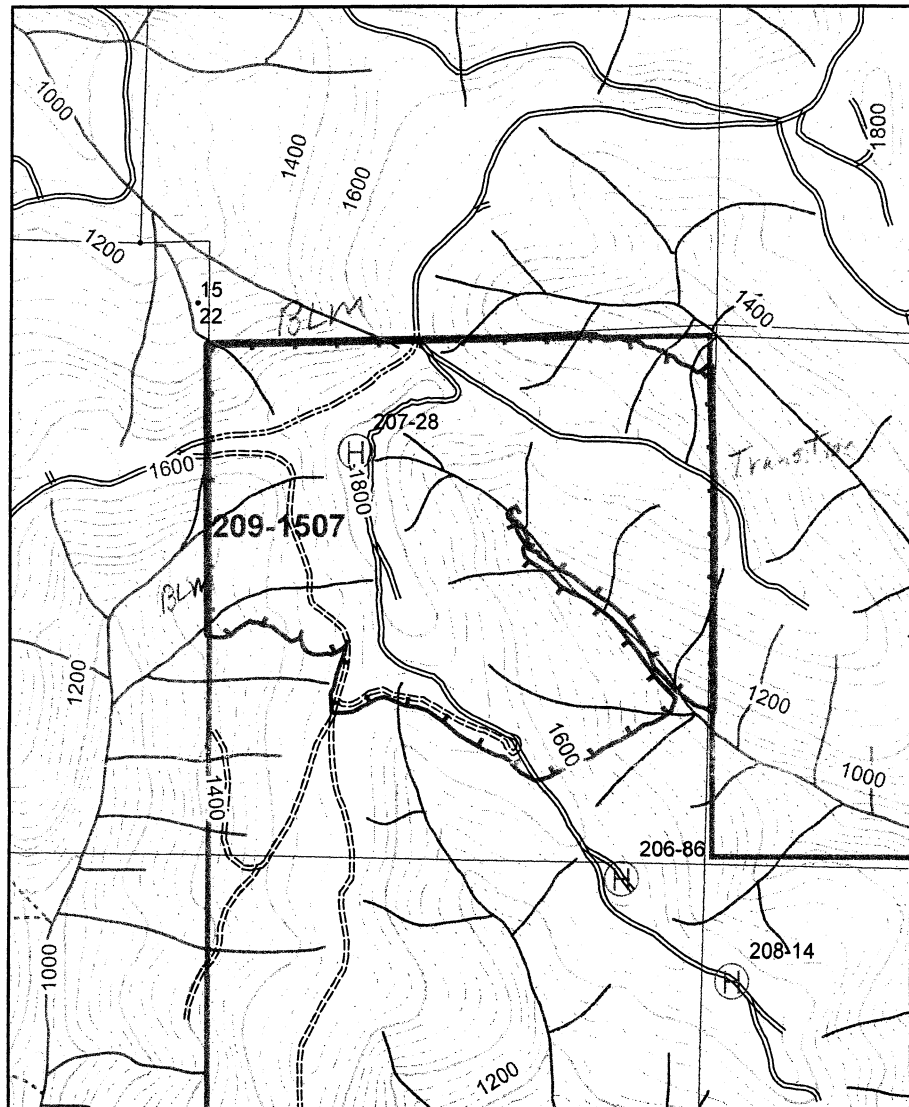

Chemical/Ac (Trade Name)	Surfactant-Carrier/Ac
-----------------------------	-----------------------

Note: This record shall be kept for 3 years in accordance with ORS 634.146.

Unit	Acres	Chemical					Water G/Acre	Total G/Acre	Site Prep	Release	Target Species
1507	110									X	BLM
Actual											

Written plan required? Yes ☐ No ☒

Resource to be protected: _____

Submitted to: _____ Date _____

Contractor Signed: _____ Date _____

State Approved Date: _____

Additional Requirements

☐ Neighbor Notification: _____

☐ Wetland Protection: _____

☐ Open Water/Rainfall: _____

☐ T/E Protection: _____

☐ Other: _____

Weyerhaeuser Company
South Valley Western Timberlands
P.O. Box 1819, Eugene, OR 97440
(541) 744-4600 (541) 746-2511 [24 hrs.]

Area/Road No. Moisture

Ground Herbicide Application Report

District: South Valley

Season Fall-09

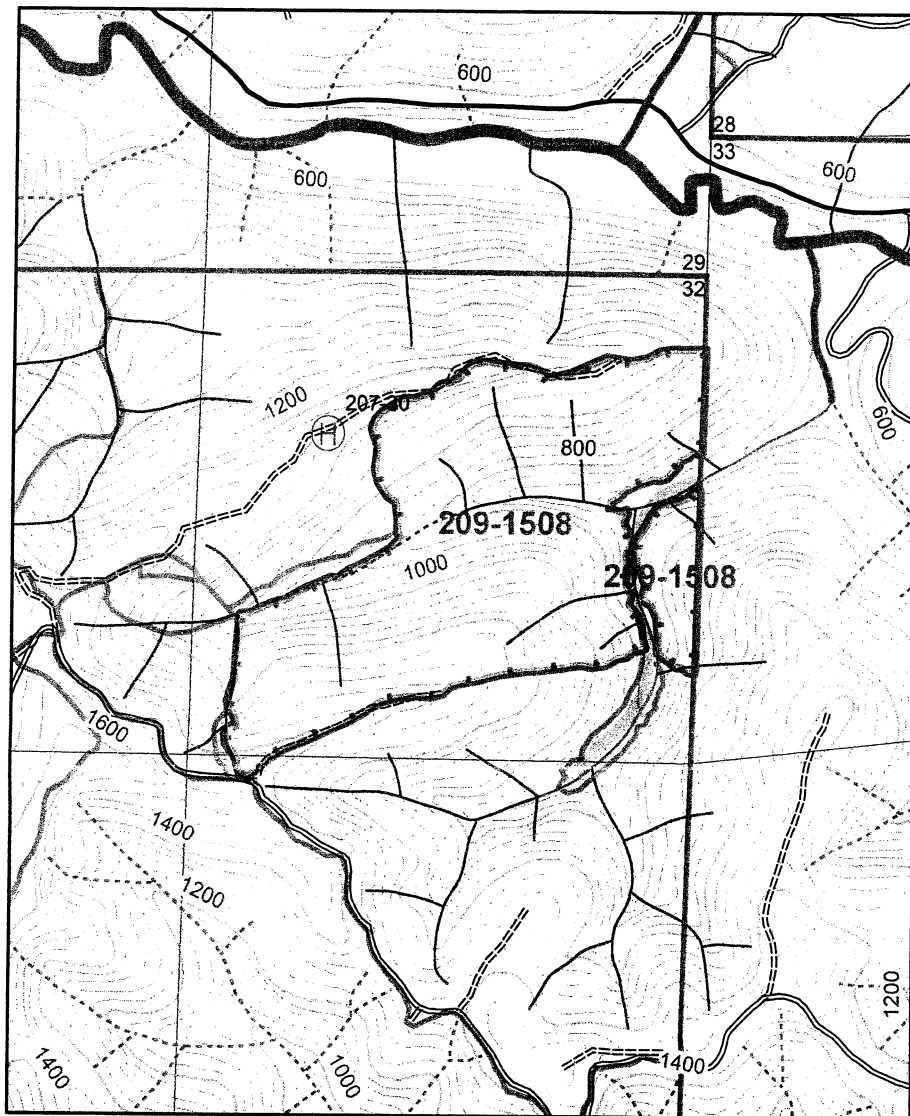

Sec(s)	32		
Twp(s)	16S		
Rge(s)	7W		

Elevation: _____ Scale 1" = 1,000'

Type of Equipment: Back Pack
Application Method: H&S/Fall

Contractor/Co.: _____

Full name of applicator/certification #: _____

Reforestation Unit #: _____
Estimated Trees/acre _____
Harvest Completion _____
Site Preparation Date _____

Meter-Jet® Specifications:
10 milliliters mix applied per tree
19 square feet treated (area per tree)

Chemical Supplier (Check One):
____ Helena Chemical ____ Wilbur Ellis
____ Containers rinsed at least 3x & recycled
Comments: _____

Date _____ By _____

		Chemical/Ac (Trade Name)		Surfactant-Carrier/Ac		Note: This record shall be kept for 3 years in accordance with ORS 634.146.				
Unit	Acres	Chemical				Water G/Acre	Total G/Acre	Site Prep	Release	Target Species
1508	65								X	BLM
Actual										

Written plan required? Yes ☒ No ☐

Resource to be protected: SF
Submitted to: ODF/Veneta Date 7/30/09
Contractor Signed: _____ Date _____
State Approved Date: _____

Additional Requirements

- ☐ Neighbor Notification: _____
- ☐ Wetland Protection: _____
- ☐ Open Water/Rainfall: _____
- ☐ T/E Protection: _____
- ☐ Other: _____

Ground Herbicide Application Report

District: South Valley

Season Fall-09

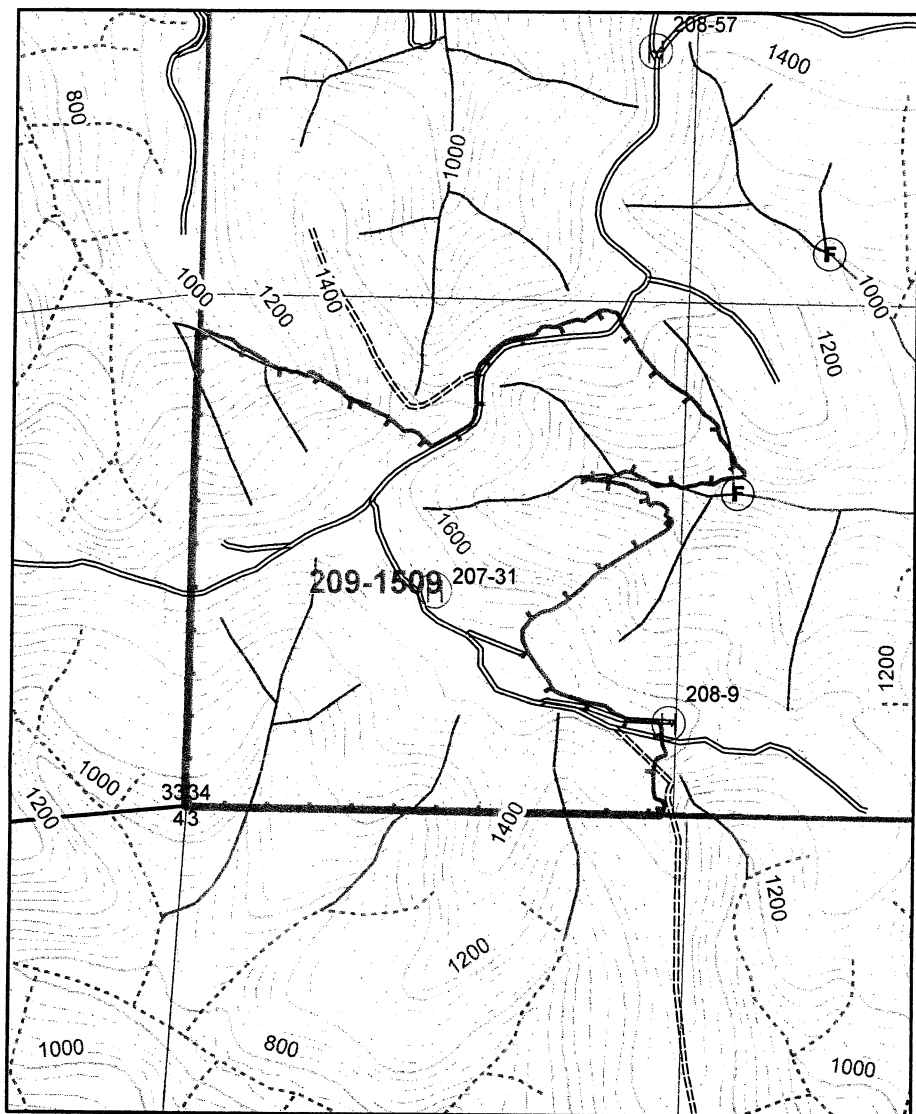

Sec(s)	34		
Twp(s)	16S		
Rge(s)	7W		

Elevation: _____ Scale 1" = 1,000'

Type of Equipment: Back Pack

Application Method: H/S, Foliar

Contractor/Co.: _____

Full name of applicator/certification #: _____

Reforestation Unit #: _____

Estimated Trees/acre _____

Harvest Completion _____

Site Preparation Date _____

Meter-Jet@Specifications:

10 milliliters mix applied per tree

19 square feet treated (area per tree)

Chemical Supplier (Check One):

____ Helena Chemical ____ Wilbur Ellis

____ Containers rinsed at least 3x & recycled

Comments: _____

Date _____ By _____

		Chemical/Ac (Trade Name)		Surfactant-Carrier/Ac		Note: This record shall be kept for 3 years in accordance with ORS 634.146.				
Unit	Acres	Chemical				Water G/Acre	Total G/Acre	Site Prep	Release	Target Species
1509	118								X	BLM
Actual										

Written plan required? Yes ☐ No ☒

Resource to be protected: _____

Submitted to: _____ Date _____

Contractor Signed: _____ Date _____

State Approved Date: _____

Additional Requirements

☐ Neighbor Notification: _____

☐ Wetland Protection: _____

☐ Open Water/Rainfall: _____

☐ T/E Protection: _____

☐ Other: _____

Ground Herbicide Application Report

District: South Valley

Season Fall-09

Sec(s)	<u>36</u>		
Twp(s)	<u>16S</u>		
Rge(s)	<u>7W</u>		

Elevation: _____ Scale 1" = 1,000'

Type of Equipment: Back Pack

Application Method: H&S. Foliar

Contractor/Co.: _____

Full name of applicator/certification #: _____

Reforestation Unit #: _____

Estimated Trees/acre _____

Harvest Completion _____

Site Preparation Date _____

Meter-Jet® Specifications:

10 milliliters mix applied per tree

19 square feet treated (area per tree)

Chemical Supplier (Check One):

____ Helena Chemical ____ Wilbur Ellis

____ Containers rinsed at least 3x & recycled

Comments: _____

Date _____ By _____

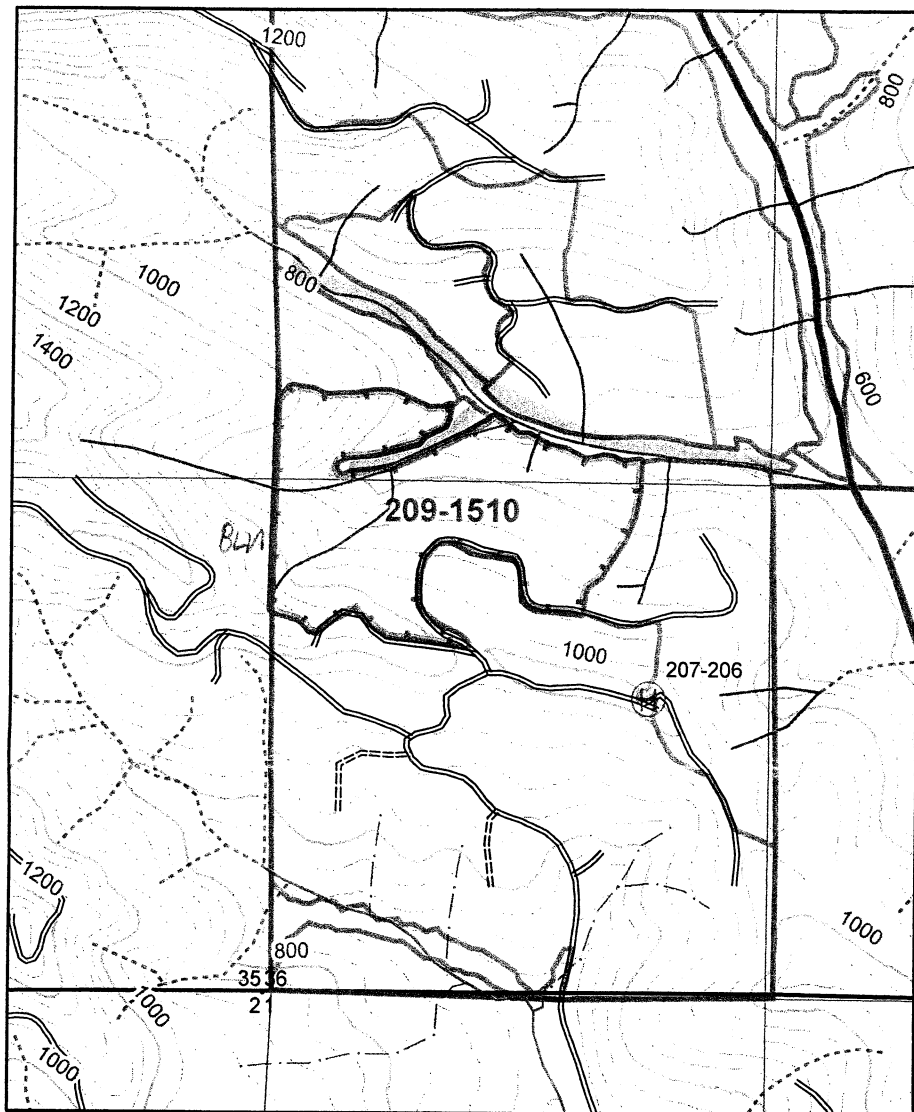

		Chemical/Ac (Trade Name)		Surfactant-Carrier/Ac								
Unit	Acres	Chemical									Water G/Acre	Total G/Acre
1510	37											
Actual												

Note: This record shall be kept for 3 years in accordance with ORS 634.146.

Written plan required? Yes ☒ No ☐

Resource to be protected: SF

Submitted to: ODF Veneta

Contractor Signed: _____

State Approved Date: _____

Date 7/30/09

Date _____

Additional Requirements

☐ Neighbor Notification: _____

☐ Wetland Protection: _____

☐ Open Water/Rainfall: _____

☐ T/E Protection: _____

☐ Other: _____

Ground Herbicide Application Report

District: South Valley

Season Fall-07

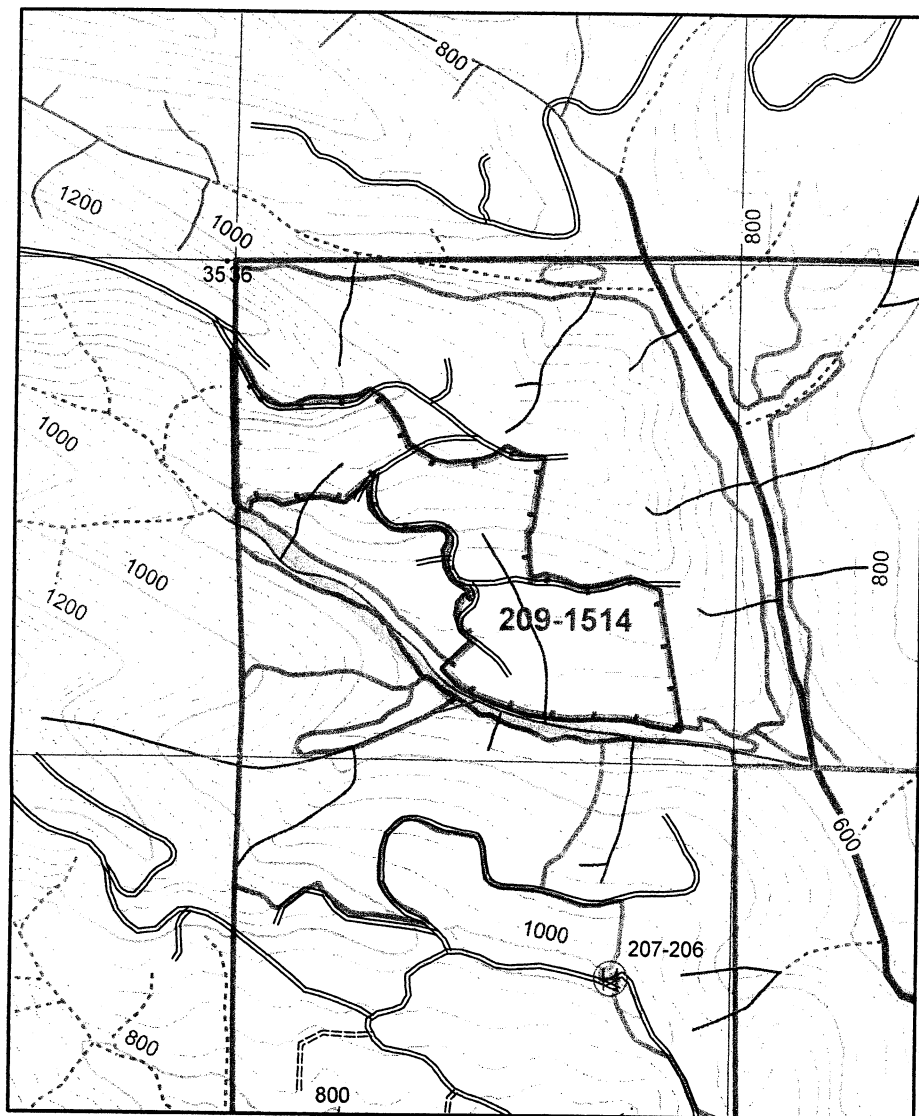

Sec(s)	<u>36</u>		
Twp(s)	<u>16S</u>		
Rge(s)	<u>7W</u>		

Elevation: _____ Scale 1" = 1,000'

Type of Equipment: Back Pack
Application Method: H/S / Foliar

Contractor/Co.: _____

Full name of applicator/certification #: _____

Reforestation Unit #: _____
Estimated Trees/acre _____
Harvest Completion _____
Site Preparation Date _____

Meter-Jet® Specifications:
10 milliliters mix applied per tree
19 square feet treated (area per tree)

Chemical Supplier (Check One):
____ Helena Chemical ____ Wilbur Ellis
____ Containers rinsed at least 3x & recycled
Comments: _____

Date _____ By _____

		Chemical/Ac (Trade Name)		Surfactant-Carrier/Ac								
Unit	Acres	Chemical						Water G/Acre	Total G/Acre	Site Prep	Release	Target Species
<u>1514</u>	<u>35</u>										<u>X</u>	<u>BLM, Madrone Creek</u>
Actual												

Note: This record shall be kept for 3 years in accordance with ORS 634.146.

Written plan required? Yes ☒ No ☐

Resource to be protected: SF

Submitted to: ODF Veneta

Contractor Signed: _____

State Approved Date: _____

Date 7/30/07

Date _____

Additional Requirements

- ☐ Neighbor Notification: _____
- ☐ Wetland Protection: _____
- ☐ Open Water/Rainfall: _____
- ☐ T/E Protection: _____
- ☐ Other: _____