



State of Oregon
Department of Forestry - Department of Revenue
Notification Number: 2010-771-00391
Timber Sale: Aerial Spray



Attached is the processed information from the Notification of Operation/Application for Permit signed by Michael Tucker representing the Land Owner, and received by Department of Forestry on March 15, 2010. Please review this information and retain for future reference.

Notices and Permits

Notice is given to the State Forester that an operation will be conducted on the lands described herein.

A permit to use fire or operate power driven machinery is issued for the land described herein.

SF Comments: Written plan received.

LEGAL NOTICE

The following section provides legal notification of the requirement to submit a written plan before certain portions of this Operation may begin. The requirements are indicated below:

A statutory Written Plan is required before operation activities begin near the protected resource(s) listed in the following Unit Information Page(s) or otherwise described to you by the Stewardship Forester (see OAR 629-605-0170(1)).

The Written Plan must describe in detail how the resource(s) will be protected during the operation. There is a waiting period for written plans that is separate from the notification waiting period. Contact the Stewardship Forester shown on the following Unit Information Page(s) for more information on Written Plans and waiting periods.

Notification 15 Day Waiting Period:

This Operation is subject to the 15 day Waiting Period.

Operator:

Western Helicopter Services Inc.
PO Box 369
Newberg, OR 97132
(503)538-9469

Fire Contact:

Michael Tucker
(541) 345-2301

Land Owner:

Giustina Land & Timber
P.O. Box 989
Eugene, OR 97440
(541)345-2301

Timber Owner:

District: South Cascade

Office: Springfield Unit

County: Lane

(Subscriber Copy)

Marvin D. Brown, State Forester
Lena Tucker, District Forester

Unit Information - Notification: 201077100391

Unit 1 of 1 Start:03/29/10 End:12/31/10

Status: Active

Stewardship Forester: Marvin Vetter

Site Conditions Waters: Lake or stream Within 100 feet.

Soils: No mass soil movement.

Slope: 36% to 65%.

SF Phone Number: (541)726-3588

Priorities: Fire: Low FPA: High

Twp	Rge	Sec	NE	NW	NE SW	SE	NE	NW	NW SW	SE	NE	NW	SW SW	SE	NE	NW	SE SW	SE	Government Lot Number	Tax Lot No.	Reg Use
20S	01W	28	<input type="checkbox"/>	<input type="checkbox"/>	<input type="checkbox"/>	<input type="checkbox"/>	<input type="checkbox"/>	<input type="checkbox"/>	<input type="checkbox"/>	<input type="checkbox"/>	<input checked="" type="checkbox"/>	<input checked="" type="checkbox"/>	<input checked="" type="checkbox"/>	<input checked="" type="checkbox"/>	<input type="checkbox"/>	<input type="checkbox"/>	<input type="checkbox"/>	<input type="checkbox"/>			EL-1
20S	01W	29	<input type="checkbox"/>	<input type="checkbox"/>	<input type="checkbox"/>	<input type="checkbox"/>	<input type="checkbox"/>	<input type="checkbox"/>	<input type="checkbox"/>	<input type="checkbox"/>	<input type="checkbox"/>	<input type="checkbox"/>	<input type="checkbox"/>	<input type="checkbox"/>	<input checked="" type="checkbox"/>	<input type="checkbox"/>	<input type="checkbox"/>	<input checked="" type="checkbox"/>			EL-1
20S	01W	20	<input type="checkbox"/>	<input type="checkbox"/>	<input type="checkbox"/>	<input checked="" type="checkbox"/>	<input type="checkbox"/>	<input type="checkbox"/>	<input type="checkbox"/>	<input type="checkbox"/>	<input type="checkbox"/>	<input type="checkbox"/>	<input type="checkbox"/>	<input type="checkbox"/>	<input checked="" type="checkbox"/>	<input type="checkbox"/>	<input checked="" type="checkbox"/>	<input checked="" type="checkbox"/>			EL-1
19S	01E	17	<input type="checkbox"/>	<input type="checkbox"/>	<input type="checkbox"/>	<input type="checkbox"/>	<input type="checkbox"/>	<input type="checkbox"/>	<input type="checkbox"/>	<input type="checkbox"/>	<input type="checkbox"/>	<input type="checkbox"/>	<input checked="" type="checkbox"/>	<input type="checkbox"/>	<input type="checkbox"/>	<input type="checkbox"/>	<input type="checkbox"/>	<input type="checkbox"/>			EL-1
19S	01E	20	<input type="checkbox"/>	<input type="checkbox"/>	<input type="checkbox"/>	<input type="checkbox"/>	<input checked="" type="checkbox"/>	<input checked="" type="checkbox"/>	<input checked="" type="checkbox"/>	<input checked="" type="checkbox"/>	<input type="checkbox"/>	<input type="checkbox"/>	<input type="checkbox"/>	<input type="checkbox"/>	<input type="checkbox"/>	<input type="checkbox"/>	<input type="checkbox"/>	<input type="checkbox"/>			EL-1
19S	01E	17	<input type="checkbox"/>	<input type="checkbox"/>	<input type="checkbox"/>	<input type="checkbox"/>	<input type="checkbox"/>	<input type="checkbox"/>	<input type="checkbox"/>	<input type="checkbox"/>	<input type="checkbox"/>	<input type="checkbox"/>	<input type="checkbox"/>	<input type="checkbox"/>	<input type="checkbox"/>	<input type="checkbox"/>	<input checked="" type="checkbox"/>	<input checked="" type="checkbox"/>			EL-1
19S	01E	20	<input checked="" type="checkbox"/>	<input checked="" type="checkbox"/>	<input checked="" type="checkbox"/>	<input checked="" type="checkbox"/>	<input type="checkbox"/>	<input type="checkbox"/>	<input type="checkbox"/>	<input type="checkbox"/>	<input type="checkbox"/>	<input type="checkbox"/>	<input type="checkbox"/>	<input type="checkbox"/>	<input type="checkbox"/>	<input type="checkbox"/>	<input type="checkbox"/>	<input type="checkbox"/>			EL-1
16S	02W	36	<input type="checkbox"/>	<input type="checkbox"/>	<input type="checkbox"/>	<input type="checkbox"/>	<input type="checkbox"/>	<input type="checkbox"/>	<input checked="" type="checkbox"/>	<input checked="" type="checkbox"/>	<input checked="" type="checkbox"/>	<input checked="" type="checkbox"/>	<input checked="" type="checkbox"/>	<input checked="" type="checkbox"/>	<input type="checkbox"/>	<input checked="" type="checkbox"/>	<input checked="" type="checkbox"/>	<input type="checkbox"/>			EL-1
17S	01W	6	<input type="checkbox"/>	<input type="checkbox"/>	<input type="checkbox"/>	<input type="checkbox"/>	<input checked="" type="checkbox"/>	<input checked="" type="checkbox"/>	<input checked="" type="checkbox"/>	<input checked="" type="checkbox"/>	<input type="checkbox"/>	<input type="checkbox"/>	<input type="checkbox"/>	<input type="checkbox"/>	<input type="checkbox"/>	<input type="checkbox"/>	<input type="checkbox"/>	<input type="checkbox"/>			EL-1
17S	02W	1	<input checked="" type="checkbox"/>	<input type="checkbox"/>	<input type="checkbox"/>	<input checked="" type="checkbox"/>	<input type="checkbox"/>	<input type="checkbox"/>	<input type="checkbox"/>	<input type="checkbox"/>	<input type="checkbox"/>	<input type="checkbox"/>	<input type="checkbox"/>	<input type="checkbox"/>	<input type="checkbox"/>	<input type="checkbox"/>	<input type="checkbox"/>	<input type="checkbox"/>			EL-1
16S	02E	25	<input type="checkbox"/>	<input type="checkbox"/>	<input type="checkbox"/>	<input type="checkbox"/>	<input type="checkbox"/>	<input type="checkbox"/>	<input checked="" type="checkbox"/>	<input checked="" type="checkbox"/>	<input checked="" type="checkbox"/>	<input checked="" type="checkbox"/>	<input type="checkbox"/>	<input type="checkbox"/>	<input type="checkbox"/>	<input type="checkbox"/>	<input type="checkbox"/>	<input type="checkbox"/>			EL-1
17S	04E	30	<input type="checkbox"/>	<input type="checkbox"/>	<input type="checkbox"/>	<input type="checkbox"/>	<input type="checkbox"/>	<input type="checkbox"/>	<input checked="" type="checkbox"/>	<input checked="" type="checkbox"/>	<input checked="" type="checkbox"/>	<input checked="" type="checkbox"/>	<input checked="" type="checkbox"/>	<input checked="" type="checkbox"/>	<input type="checkbox"/>	<input type="checkbox"/>	<input type="checkbox"/>	<input type="checkbox"/>			EL-1
16S	02E	25	<input checked="" type="checkbox"/>	<input type="checkbox"/>	<input type="checkbox"/>	<input checked="" type="checkbox"/>	<input type="checkbox"/>	<input type="checkbox"/>	<input type="checkbox"/>	<input type="checkbox"/>	<input type="checkbox"/>	<input type="checkbox"/>	<input type="checkbox"/>	<input type="checkbox"/>	<input type="checkbox"/>	<input type="checkbox"/>	<input type="checkbox"/>	<input type="checkbox"/>			EL-1
16S	03E	19	<input type="checkbox"/>	<input type="checkbox"/>	<input type="checkbox"/>	<input type="checkbox"/>	<input type="checkbox"/>	<input type="checkbox"/>	<input type="checkbox"/>	<input type="checkbox"/>	<input type="checkbox"/>	<input type="checkbox"/>	<input checked="" type="checkbox"/>	<input checked="" type="checkbox"/>	<input type="checkbox"/>	<input type="checkbox"/>	<input checked="" type="checkbox"/>	<input type="checkbox"/>			EL-1
16S	03E	30	<input type="checkbox"/>	<input checked="" type="checkbox"/>	<input type="checkbox"/>	<input checked="" type="checkbox"/>	<input checked="" type="checkbox"/>	<input checked="" type="checkbox"/>	<input type="checkbox"/>	<input type="checkbox"/>	<input type="checkbox"/>	<input type="checkbox"/>	<input type="checkbox"/>	<input type="checkbox"/>	<input type="checkbox"/>	<input type="checkbox"/>	<input type="checkbox"/>	<input type="checkbox"/>			EL-1

Unit Activity Summary : Est. Harvest 466 Acres

0 Feet

0 MBF

Nonstatutory Written Plan Not Required.

Statutory Written Plan Required.

Activity	Method	Acres	Feet	MBF	Comment
4a - Herbicide Application	Ae	466	0	0	, Carrier: Water, AppRate: 10 gal/acre, Oust XP, Brand: Transline, Carrier: Water, AppRate: 10 gal/acre, , Carrier: Water, AppRate: 10 gal/acre, LV-6, Brand: Velpar DF, Carrier: Water, AppRate: 10 gal/acre

Resource Name	Resource Description
Ennis Creek Tribs	Ennis Creek Tribs: Small Non-Fish Stream(s)
Guiley Creek Tribs	Guiley Creek Tribs: Small Non-Fish Stream(s)
East Gossage Creek	East Gossage Creek: Small Non-Fish Stream(s)
Lookout Point Lake Tribs	Lookout Point Lake Tribs: Small Non-Fish Stream(s)
Winberry Creek Tribs	Winberry Creek Tribs: Small Non-Fish Stream(s)
Mohawk River Trib	Mohawk River Trib: Small Type F, Small Non-Fish Stream(s)
Solomon Creek Tribs	Solomon Creek Tribs: Small Non-Fish Stream(s)
South Fork Gate Creek Trib	South Fork Gate Creek Trib: Small Non-Fish Stream(s)
	No Threatened or Endangered Species Found.
	No Special Concerns Found.
Subscribers:	

GIUSTINA LAND & TIMBER CO.

T 20S, R 1W, SEC. 28

1 INCH = 1000 FEET.

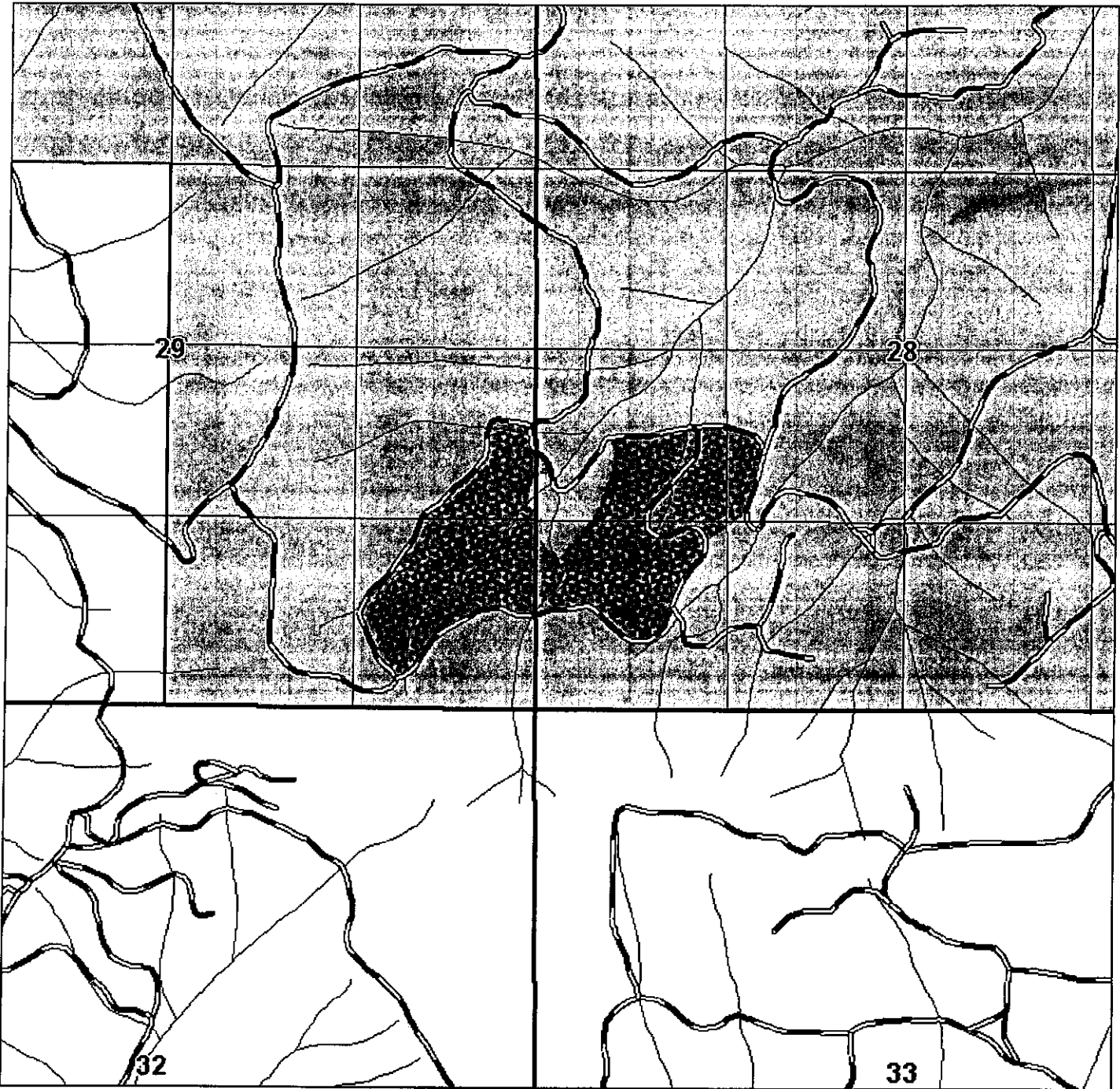
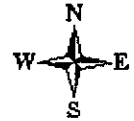

LOOPY JIM

UNIT BOUNDARY

63 TOTAL ACRES

GRASS SPRAY



PRINTED: 3/5/2010

EXHIBIT A____ - OPERATIONAL ARJ

GIUSTINA LAND & TIMBER CO.

T 20S, R 1W, SEC. 20

1 INCH = 1000 FEET.

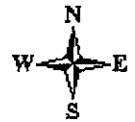

SKY HIGH

UNIT BOUNDARY

42 TOTAL ACRES

GRASS SPRAY



PRINTED: 3/15/2010

EXHIBIT A____ - OPERATIONAL ARI

GIUSTINA LAND & TIMBER CO.

T 19S, R. 1E, SEC. 20

1 INCH = 1000 FEET.

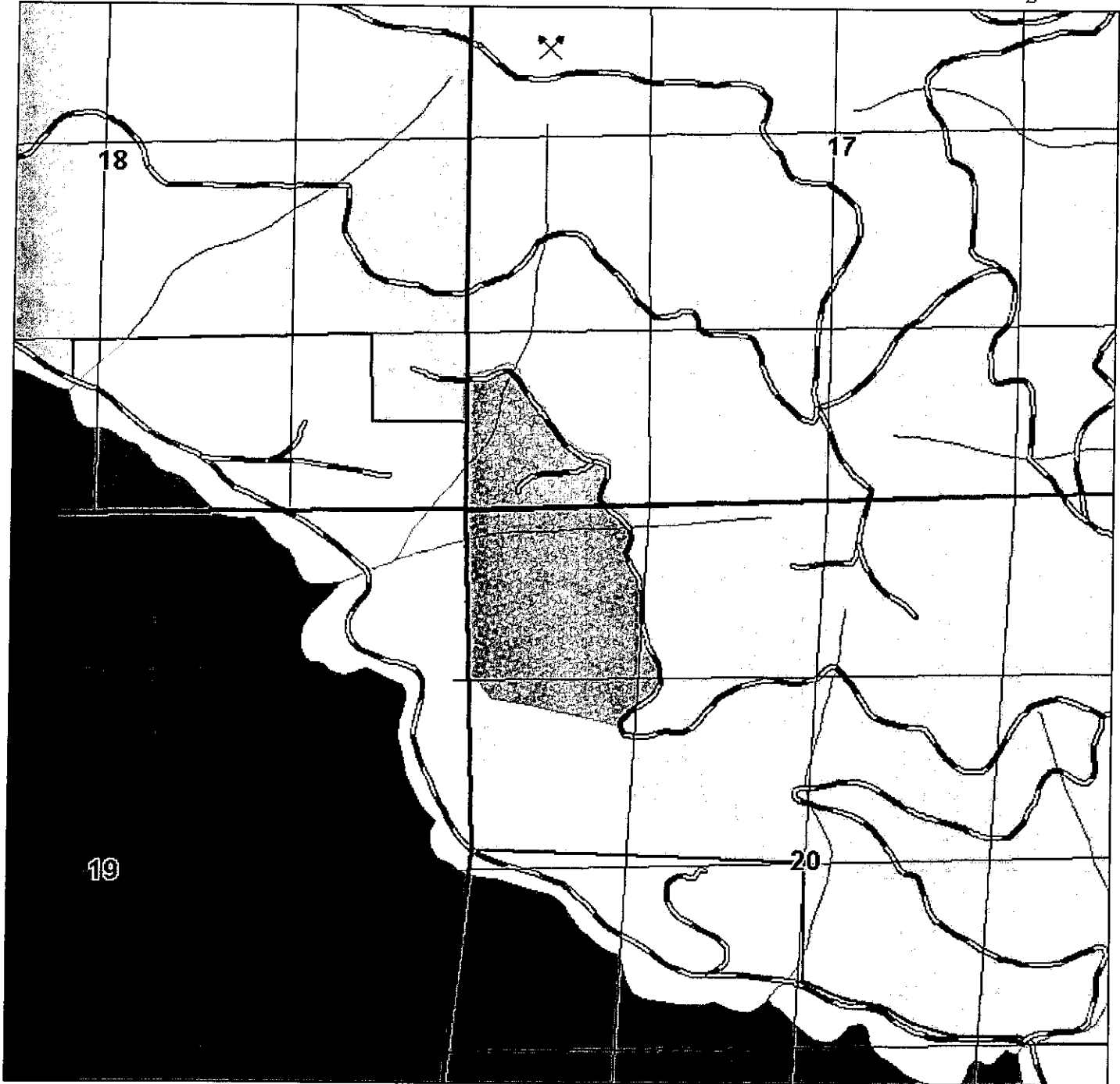

WEST HYLAND

UNIT BOUNDARY

60 TOTAL ACRES.

GRASS SPRAY



PRINTED: 3/15/2010

EXHIBIT A ____ - OPERATIONAL ARJ

GIUSTINA LAND & TIMBER CO.

T 19S, R 1E, SEC. 20

1 INCH = 1000 FEET.

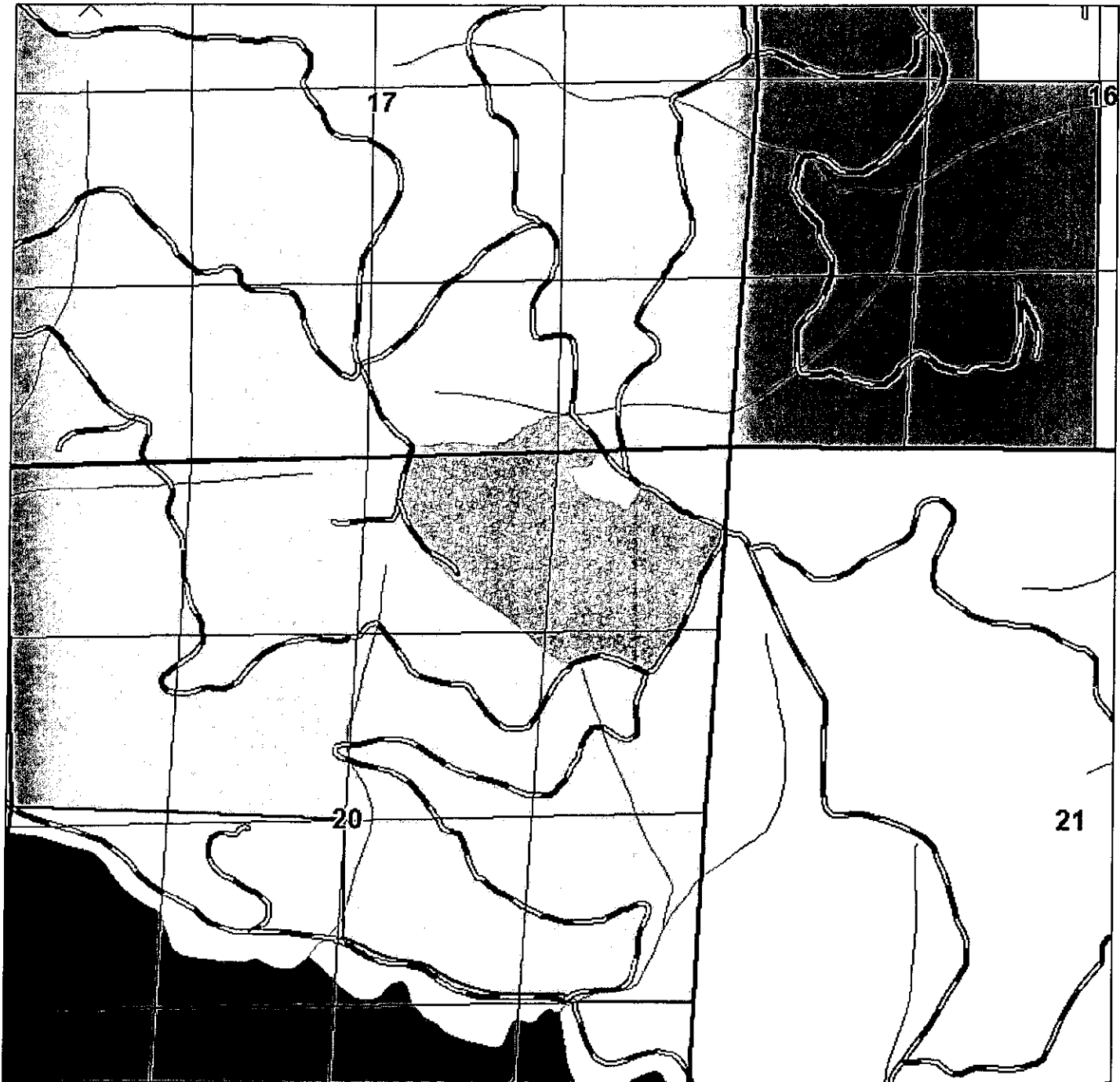
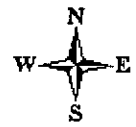

LOOKOUT SADDLE

UNIT BOUNDARY



59 TOTAL ACRES

GRASS SPRAY

PRINTED: 3/15/2010

EXHIBIT A - OPERATIONAL ARJ

GIUSTINA LAND & TIMBER CO.

T 16S, R 2W, SEC. 36

1 INCH = 1000 FEET.

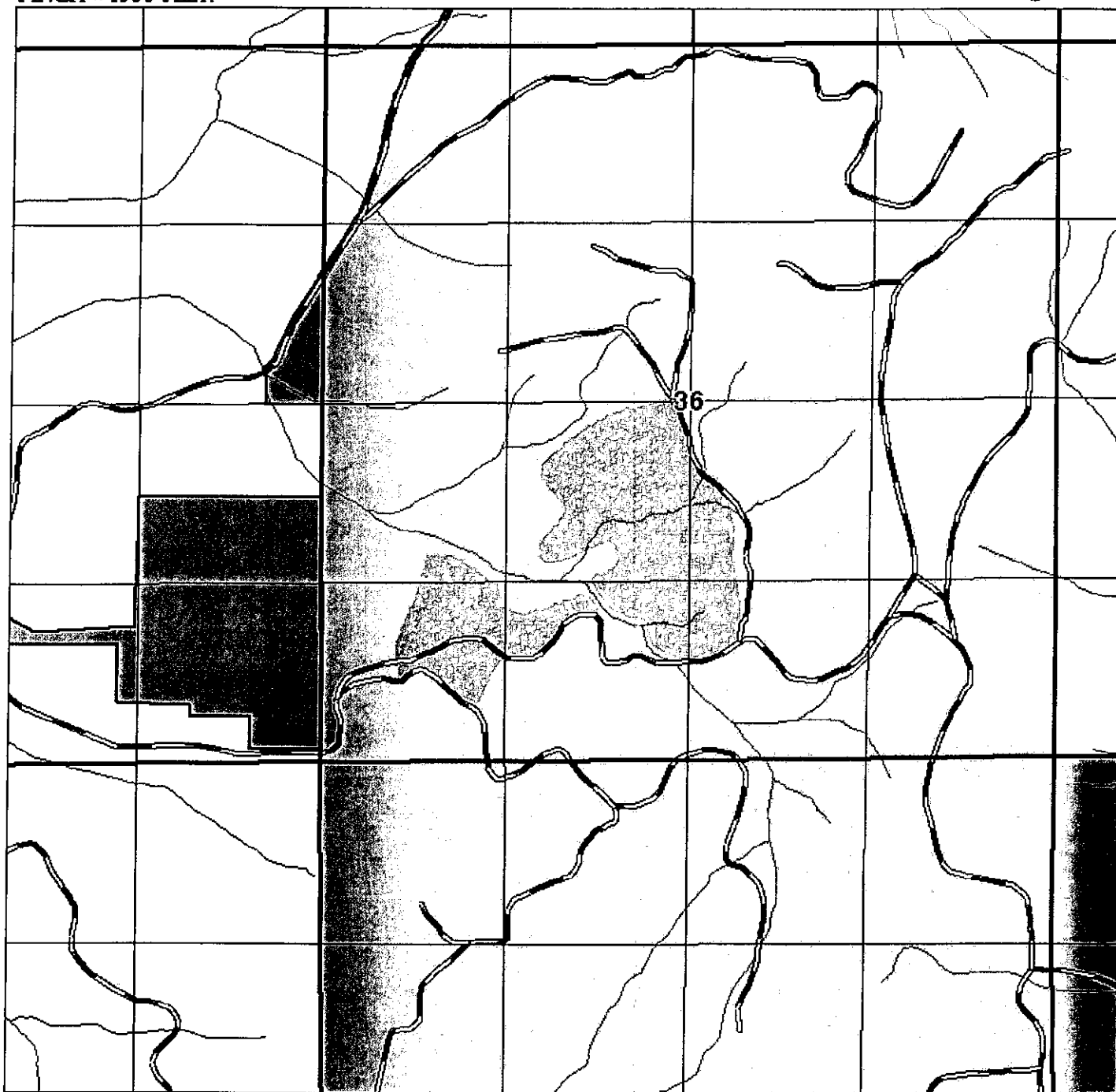

FISHER SPUR

UNIT BOUNDARY



55 TOTAL ACRES

GRASS SPRAY

PRINTED: 3/15/2010

EXHIBIT A - OPERATIONAL ARI

WRITTEN PLAN OF OPERATION FOR AERIAL SPRAYING

- LAND OWNER: Giustina Land & Timber Co.
- OPERATOR: Western Helicopter Services, Inc.
- LEGAL DESCRIPTION: 16S-2W-36
- UNIT NAME: Fisher Spur
- PROTECTED RESOURCE: Mohawk River Trib.

PROJECT DESCRIPTION: An aerial herbicide application will be conducted to suppress and/or eliminate vegetation that will hinder the establishment of conifer regeneration. The unit may be sprayed with Oust XP, Transline, Velpar DF and LV6 mixed with water as the carrier and applied at a rate of 10 gal. / acre.

PROTECTION MEASURES: The fish bearing Mohawk River tributary stream will be buffered by leaving a minimum of 60 feet of unsprayed vegetation. The helicopter pilot will be briefed on the treatment of this area through a combination of maps, aerial photos and a reconnaissance flight with the forester prior to the herbicide application. All chemical batch activities will take place 100 feet or more from any protected waterways.

- SUBMITTED BY: Michael Tucker, Forester, Giustina Land & Timber Co.
- DATE SUBMITTED: March 15, 2009

GIUSTINA LAND & TIMBER CO.

T 17S, R 1W, SEC. 6

1 INCH = 1000 FEET.

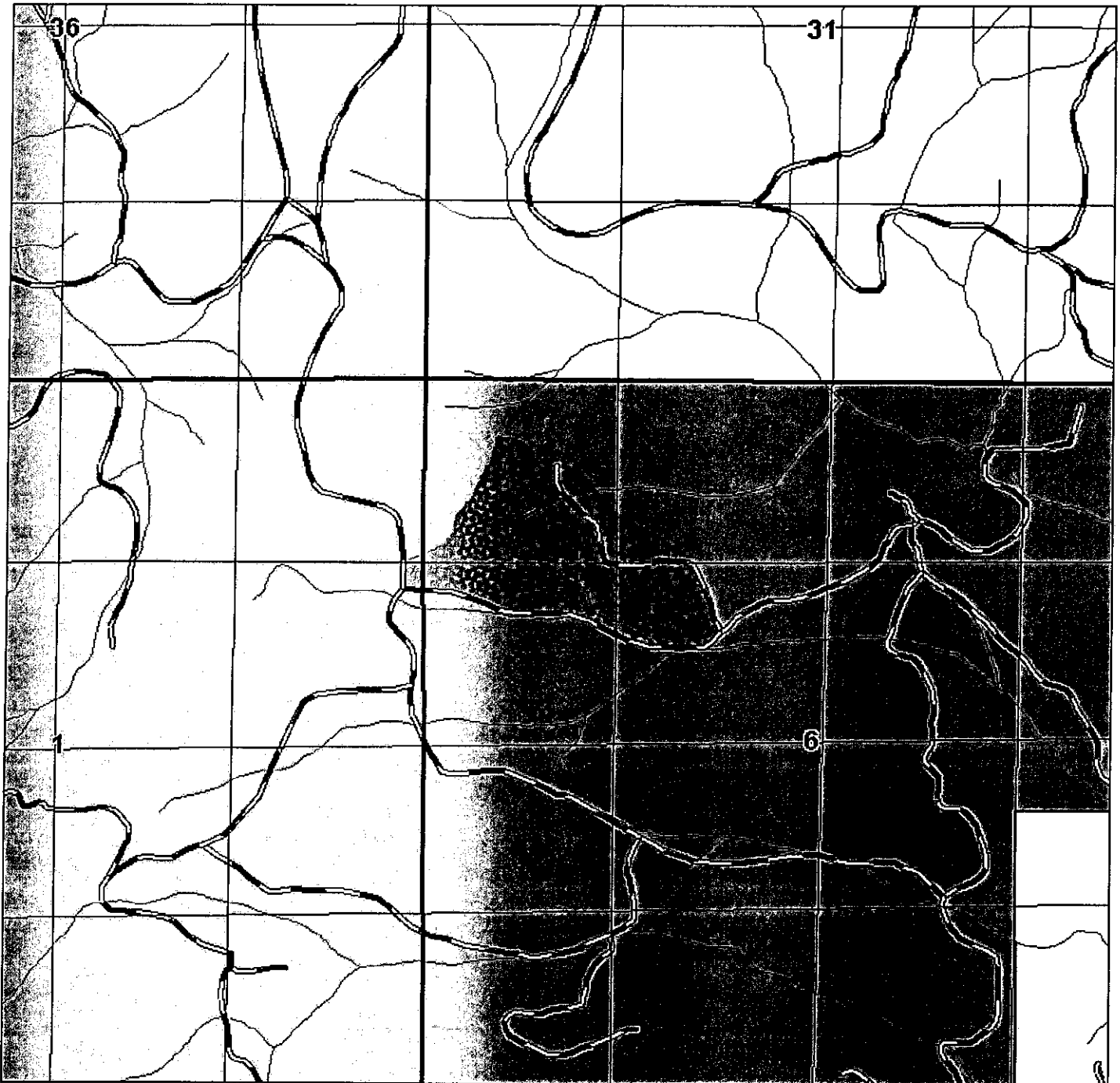

RED VINE

UNIT BOUNDARY

42 TOTAL ACRES

GRASS SPRAY



PRINTED: 3/15/2010

EXHIBIT A____ - OPERATIONAL ARJ

GIUSTINA LAND & TIMBER CO.

T 16S, R 2E, SEC. 25

1 INCH = 1000 FEET.

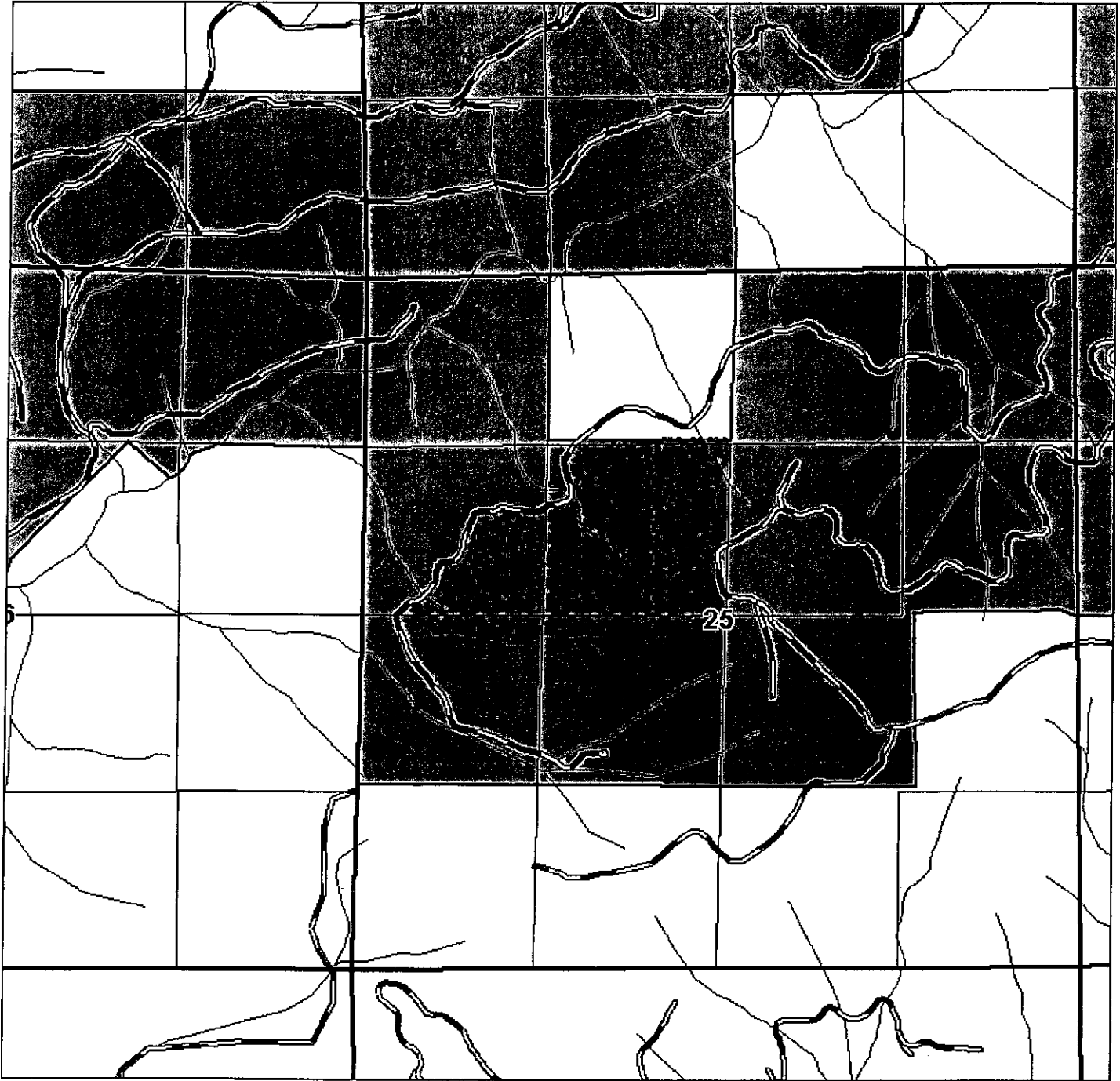

NORTH SLIDE

UNIT BOUNDARY

53 TOTAL ACRES

GRASS SPRAY



PRINTED: 3/5/2010

EXHIBIT A ____ - OPERATIONAL ARJ

GIUSTINA LAND & TIMBER CO.

T 16S, R 3E, SEC. 30

1 INCH = 1000 FEET.

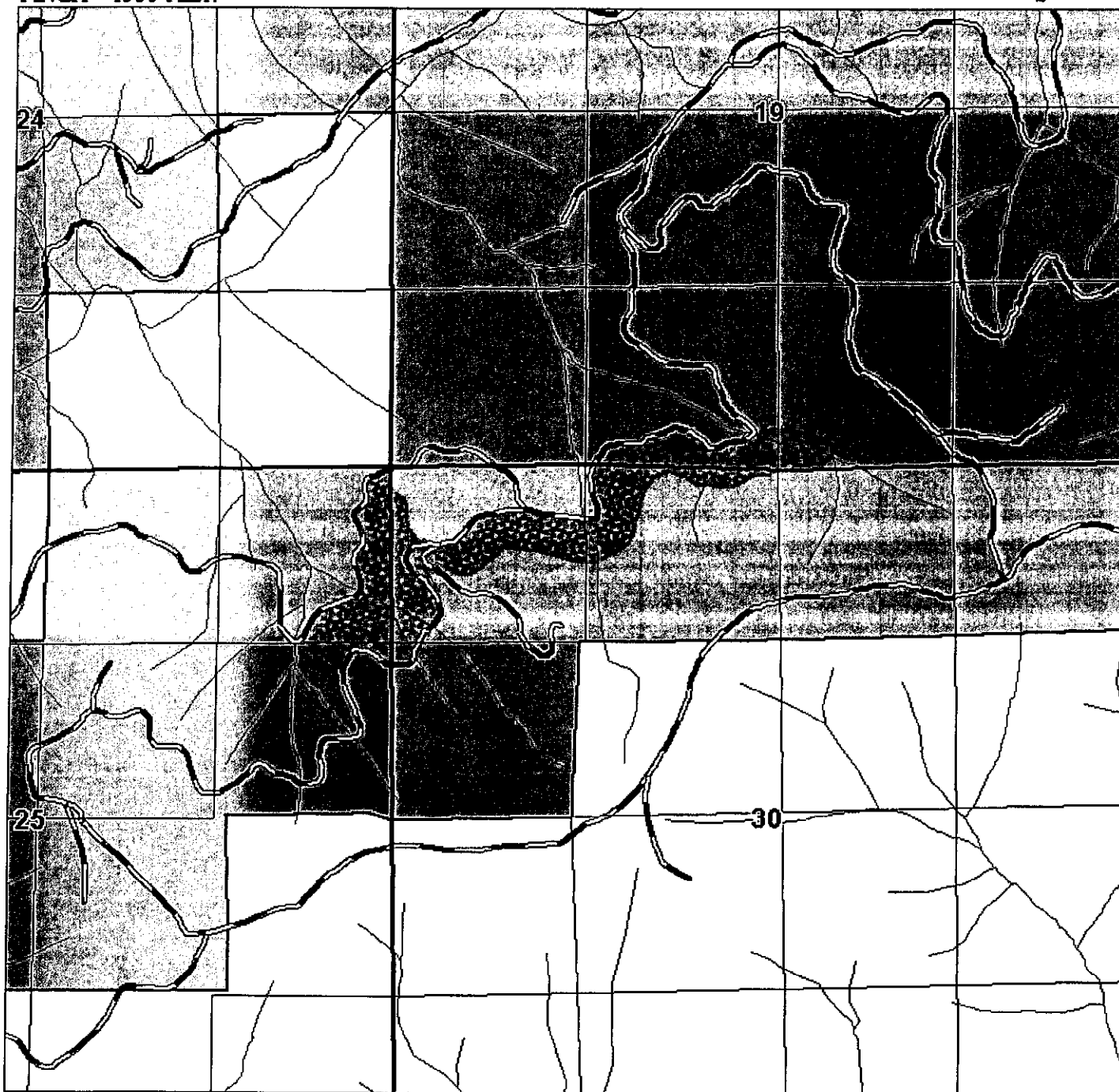

DEVIL'S LEAVE

UNIT BOUNDARY

41 TOTAL ACRES

GRASS SPRAY



GIUSTINA LAND & TIMBER CO.

T 17S, R. 4E, SEC. 30

1 INCH = 1000 FEET.

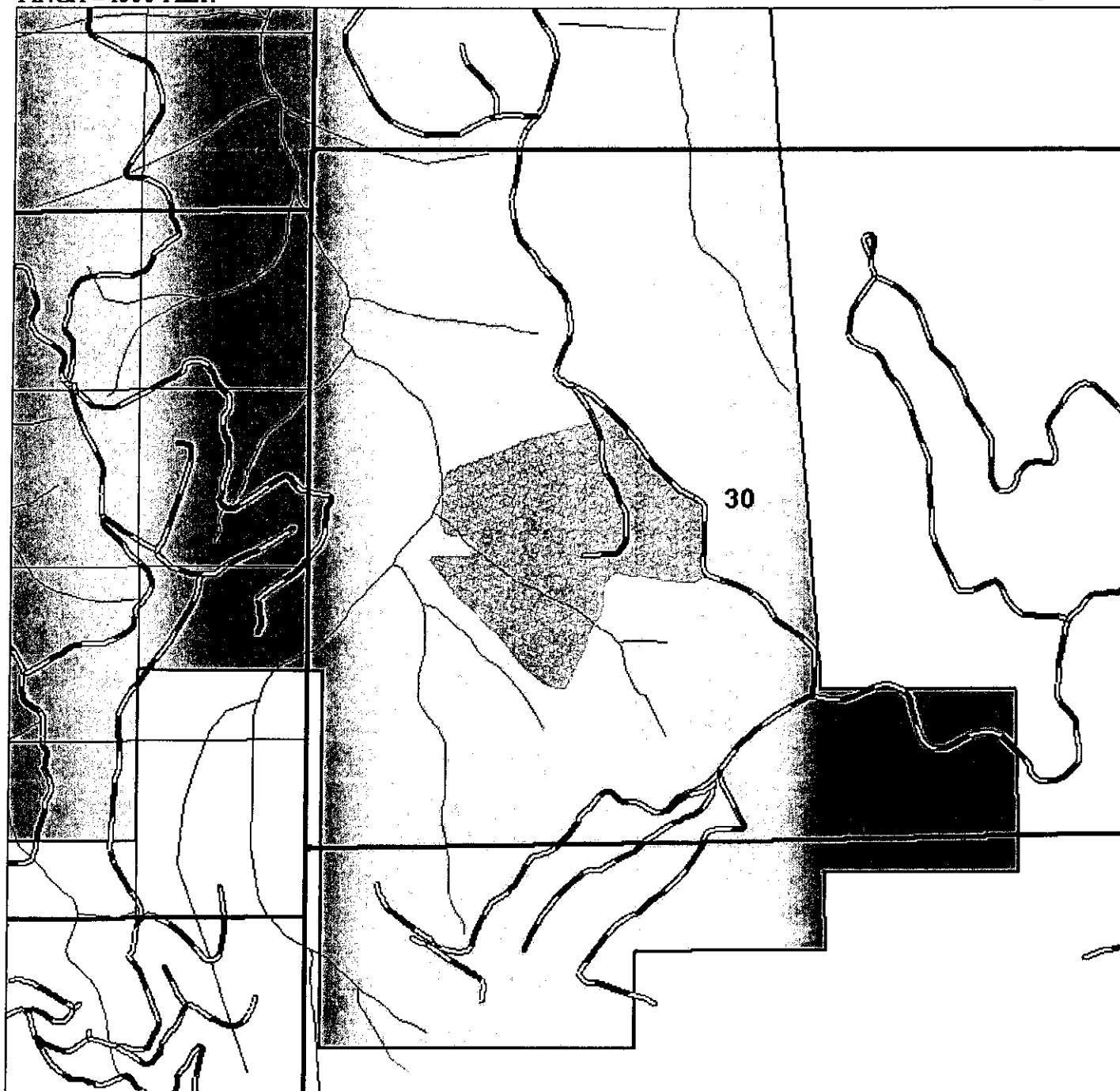

4 EAST

UNIT BOUNDARY

51 TOTAL ACRES

GRASS SPRAY



PRINTED: 3/15/2010

EXHIBIT A____ - OPERATIONAL ARJ

WRITTEN PLAN OF OPERATION FOR AERIAL SPRAYING

- LAND OWNER: Giustina Land & Timber Co.
- OPERATOR: Western Helicopter Services, Inc.
- LEGAL DESCRIPTION: 17S-4E-30
- UNIT NAME: 4 East
- PROTECTED RESOURCE: Ennis Creek Trib.

PROJECT DESCRIPTION: An aerial herbicide application will be conducted to suppress and/or eliminate vegetation that will hinder the establishment of conifer regeneration. The unit may be sprayed with Oust XP, Transline, Velpar DF and LV6 mixed with water as the carrier and applied at a rate of 10 gal. / acre.

PROTECTION MEASURES: The Ennis Creek tributary stream will be buffered by leaving a minimum of 60 feet of unsprayed vegetation. The helicopter pilot will be briefed on the treatment of this area through a combination of maps, aerial photos and a reconnaissance flight with the forester prior to the herbicide application. All chemical batch activities will take place 100 feet or more from any protected waterways.

- SUBMITTED BY: Michael Tucker, Forester, Giustina Land & Timber Co.
- DATE SUBMITTED: March 15, 2009