



State of Oregon
Department of Forestry - Department of Revenue
Notification Number: 2010-771-00413
Timber Sale: 2010 Scotchbroom Eradication Prog



Attached is the processed information from the Notification of Operation/Application for Permit signed by Mike Emmons representing the Land Owner, and received by Department of Forestry on March 29, 2010. Please review this information and retain for future reference.

Notices and Permits

Notice is given to the State Forester that an operation will be conducted on the lands described herein.

A permit to use fire or operate power driven machinery is issued for the land described herein.

SF Comments: Manual application with CP3 backpack or slip-in truck mounted sprayer. Formulation: (1-2%) Forestry Garlon XRT. (2%) Methylated Seed Oil, 7 ounces Milestone VM in water. Sprayed at 40 gal per acre. Written plan received. 710 feet. Written plan received.

LEGAL NOTICE

The following section provides legal notification of the requirement to submit a written plan before certain portions of this Operation may begin. The requirements are indicated below:

A statutory Written Plan is required before operation activities begin near the protected resource(s) listed in the following Unit Information Page(s) or otherwise described to you by the Stewardship Forester (see OAR 629-605-0170(1)).

The Written Plan must describe in detail how the resource(s) will be protected during the operation. There is a waiting period for written plans that is separate from the notification waiting period. Contact the Stewardship Forester shown on the following Unit Information Page(s) for more information on Written Plans and waiting periods.

Notification 15 Day Waiting Period:

This Operation is subject to the 15 day Waiting Period.

Operator:

Mike Emmons
Seneca Jones Timber Company
P.O. Box 10265
Eugene, OR 97440
(541)461-6245

Fire Contact:

Ted Reiss
(541) 607-7299

Land Owner:

Mike Emmons
Seneca Jones Timber Company
P.O. Box 10265
Eugene, OR 97440
(541)461-6245

Timber Owner:

District: South Cascade

Office: Springfield Unit

County: Lane

(Subscriber Copy)

Marvin D. Brown, State Forester
Lena Tucker, District Forester

Unit Information - Notification: 201077100413

Unit 1 of 1 Start:05/15/10 End:12/31/10

Status: Active

Stewardship Forester: Marvin Vetter

Site Conditions Waters: Lake or stream Within 100 feet.

Soils: No mass soil movement.

Slope: 0% to 35%.

SF Phone Number: (541)726-3588

Priorities: Fire: Low FPA: Low

Twp	Rge	Sec	NE	NW	NE SW	SE	NE	NW	NW SW	SE	NE	NW	SW SW	SE	NE	NW	SE SW	SE	Government Lot Number	Tax Lot No.	Reg Use
17S	01W	16	<input type="checkbox"/>	<input type="checkbox"/>	<input checked="" type="checkbox"/>	<input checked="" type="checkbox"/>	<input checked="" type="checkbox"/>	<input type="checkbox"/>	<input type="checkbox"/>	<input checked="" type="checkbox"/>	<input checked="" type="checkbox"/>	<input type="checkbox"/>	<input type="checkbox"/>	<input checked="" type="checkbox"/>	<input checked="" type="checkbox"/>	<input type="checkbox"/>	<input checked="" type="checkbox"/>	<input checked="" type="checkbox"/>			EL-1
17S	01W	17	<input type="checkbox"/>	<input type="checkbox"/>	<input type="checkbox"/>	<input type="checkbox"/>	<input type="checkbox"/>	<input type="checkbox"/>	<input type="checkbox"/>	<input type="checkbox"/>	<input type="checkbox"/>	<input type="checkbox"/>	<input type="checkbox"/>	<input checked="" type="checkbox"/>	<input type="checkbox"/>	<input type="checkbox"/>	<input checked="" type="checkbox"/>	<input checked="" type="checkbox"/>			EL-1
17S	01W	20	<input checked="" type="checkbox"/>	<input type="checkbox"/>	<input type="checkbox"/>	<input checked="" type="checkbox"/>	<input type="checkbox"/>	<input type="checkbox"/>	<input type="checkbox"/>	<input type="checkbox"/>	<input type="checkbox"/>	<input type="checkbox"/>	<input type="checkbox"/>	<input type="checkbox"/>	<input type="checkbox"/>	<input type="checkbox"/>	<input type="checkbox"/>	<input type="checkbox"/>			EL-1
17S	01W	21	<input checked="" type="checkbox"/>	<input checked="" type="checkbox"/>	<input type="checkbox"/>	<input type="checkbox"/>	<input checked="" type="checkbox"/>	<input type="checkbox"/>	<input checked="" type="checkbox"/>	<input checked="" type="checkbox"/>	<input type="checkbox"/>	<input type="checkbox"/>	<input type="checkbox"/>	<input type="checkbox"/>	<input type="checkbox"/>	<input type="checkbox"/>	<input type="checkbox"/>	<input type="checkbox"/>			EL-1
19S	01W	3	<input type="checkbox"/>	<input type="checkbox"/>	<input type="checkbox"/>	<input type="checkbox"/>	<input type="checkbox"/>	<input type="checkbox"/>	<input type="checkbox"/>	<input type="checkbox"/>	<input type="checkbox"/>	<input type="checkbox"/>	<input type="checkbox"/>	<input checked="" type="checkbox"/>	<input type="checkbox"/>	<input type="checkbox"/>	<input checked="" type="checkbox"/>	<input type="checkbox"/>			EL-1
19S	01W	4	<input type="checkbox"/>	<input type="checkbox"/>	<input type="checkbox"/>	<input type="checkbox"/>	<input type="checkbox"/>	<input type="checkbox"/>	<input type="checkbox"/>	<input type="checkbox"/>	<input type="checkbox"/>	<input type="checkbox"/>	<input type="checkbox"/>	<input type="checkbox"/>	<input type="checkbox"/>	<input type="checkbox"/>	<input checked="" type="checkbox"/>	<input checked="" type="checkbox"/>			EL-1
19S	01W	9	<input checked="" type="checkbox"/>	<input type="checkbox"/>	<input type="checkbox"/>	<input type="checkbox"/>	<input type="checkbox"/>	<input type="checkbox"/>	<input type="checkbox"/>	<input type="checkbox"/>	<input type="checkbox"/>	<input type="checkbox"/>	<input type="checkbox"/>	<input type="checkbox"/>	<input type="checkbox"/>	<input type="checkbox"/>	<input type="checkbox"/>	<input type="checkbox"/>			EL-1
19S	01W	10	<input type="checkbox"/>	<input type="checkbox"/>	<input checked="" type="checkbox"/>	<input checked="" type="checkbox"/>	<input checked="" type="checkbox"/>	<input checked="" type="checkbox"/>	<input type="checkbox"/>	<input checked="" type="checkbox"/>	<input checked="" type="checkbox"/>	<input checked="" type="checkbox"/>	<input type="checkbox"/>	<input checked="" type="checkbox"/>	<input checked="" type="checkbox"/>	<input checked="" type="checkbox"/>	<input checked="" type="checkbox"/>	<input type="checkbox"/>			EL-1
16S	02E	26	<input type="checkbox"/>	<input type="checkbox"/>	<input type="checkbox"/>	<input type="checkbox"/>	<input type="checkbox"/>	<input type="checkbox"/>	<input type="checkbox"/>	<input type="checkbox"/>	<input type="checkbox"/>	<input type="checkbox"/>	<input type="checkbox"/>	<input checked="" type="checkbox"/>	<input checked="" type="checkbox"/>	<input type="checkbox"/>	<input checked="" type="checkbox"/>	<input checked="" type="checkbox"/>			EL-1
16S	02E	34	<input checked="" type="checkbox"/>	<input type="checkbox"/>	<input type="checkbox"/>	<input type="checkbox"/>	<input type="checkbox"/>	<input type="checkbox"/>	<input type="checkbox"/>	<input type="checkbox"/>	<input type="checkbox"/>	<input type="checkbox"/>	<input type="checkbox"/>	<input type="checkbox"/>	<input type="checkbox"/>	<input type="checkbox"/>	<input type="checkbox"/>	<input type="checkbox"/>			EL-1
16S	02E	35	<input checked="" type="checkbox"/>	<input checked="" type="checkbox"/>	<input type="checkbox"/>	<input checked="" type="checkbox"/>	<input checked="" type="checkbox"/>	<input checked="" type="checkbox"/>	<input checked="" type="checkbox"/>	<input type="checkbox"/>	<input type="checkbox"/>	<input type="checkbox"/>	<input type="checkbox"/>	<input type="checkbox"/>	<input type="checkbox"/>	<input type="checkbox"/>	<input type="checkbox"/>	<input type="checkbox"/>			EL-1
17S	01W	13	<input type="checkbox"/>	<input type="checkbox"/>	<input type="checkbox"/>	<input type="checkbox"/>	<input type="checkbox"/>	<input type="checkbox"/>	<input type="checkbox"/>	<input type="checkbox"/>	<input type="checkbox"/>	<input type="checkbox"/>	<input type="checkbox"/>	<input checked="" type="checkbox"/>	<input type="checkbox"/>	<input type="checkbox"/>	<input checked="" type="checkbox"/>	<input type="checkbox"/>			EL-1

Unit Activity Summary : Est. Harvest 0 Acres**0 Feet****0 MBF**

Nonstatutory Written Plan Not Required.

Statutory Written Plan Required.

Activity	Method	Acres	Feet	MBF	Comment
4a - Herbicide Application	Gr, Ma	0	0	0	Brand: Forestry Garlon 4 XRT, Carrier: Water, AppRate: 40 gal/acre, Carrier: Water, AppRate: 40 gal/acre, Methylated Seed Oil, , Carrier: Water, AppRate: 40 gal/acre, Milestone VM

Resource Name	Resource Description
Jameson Creek	Jameson Creek: Small Non-Fish Stream(s)
Fall Creek Tribs	Fall Creek Tribs: Small Non-Fish Stream(s)
McKenzie River Tribs	McKenzie River Tribs: Small Non-Fish Stream(s)
South Fork Gate Creek Tribs	South Fork Gate Creek Tribs: Small Non-Fish Stream(s)
Potter Creek	Potter Creek: Medium Type F Stream(s)
	No Threatened or Endangered Species Found.
	No Special Concerns Found.
Subscribers:	



**SENECA JONES
TIMBER COMPANY**

Twp. 17S Rng. 01W Sec 16,17,20,21

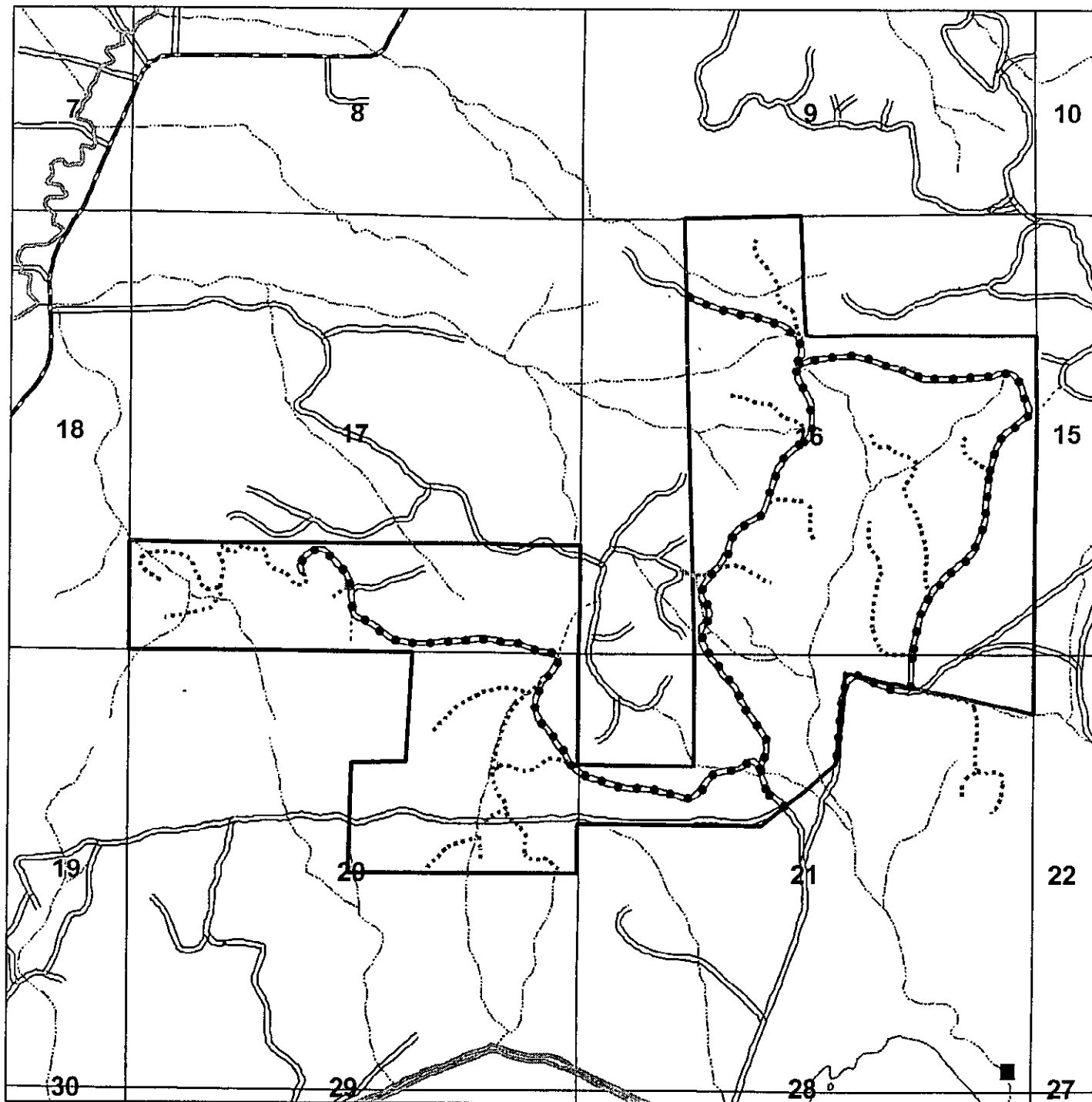

Unit #1

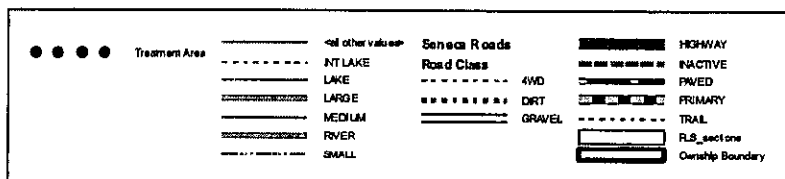

**Christian Tract
4.3 Miles
Roadside Spray**



**SENECA JONES
TIMBER COMPANY**

Twp. 19S Rng. 01W Sec 3,4,9,10

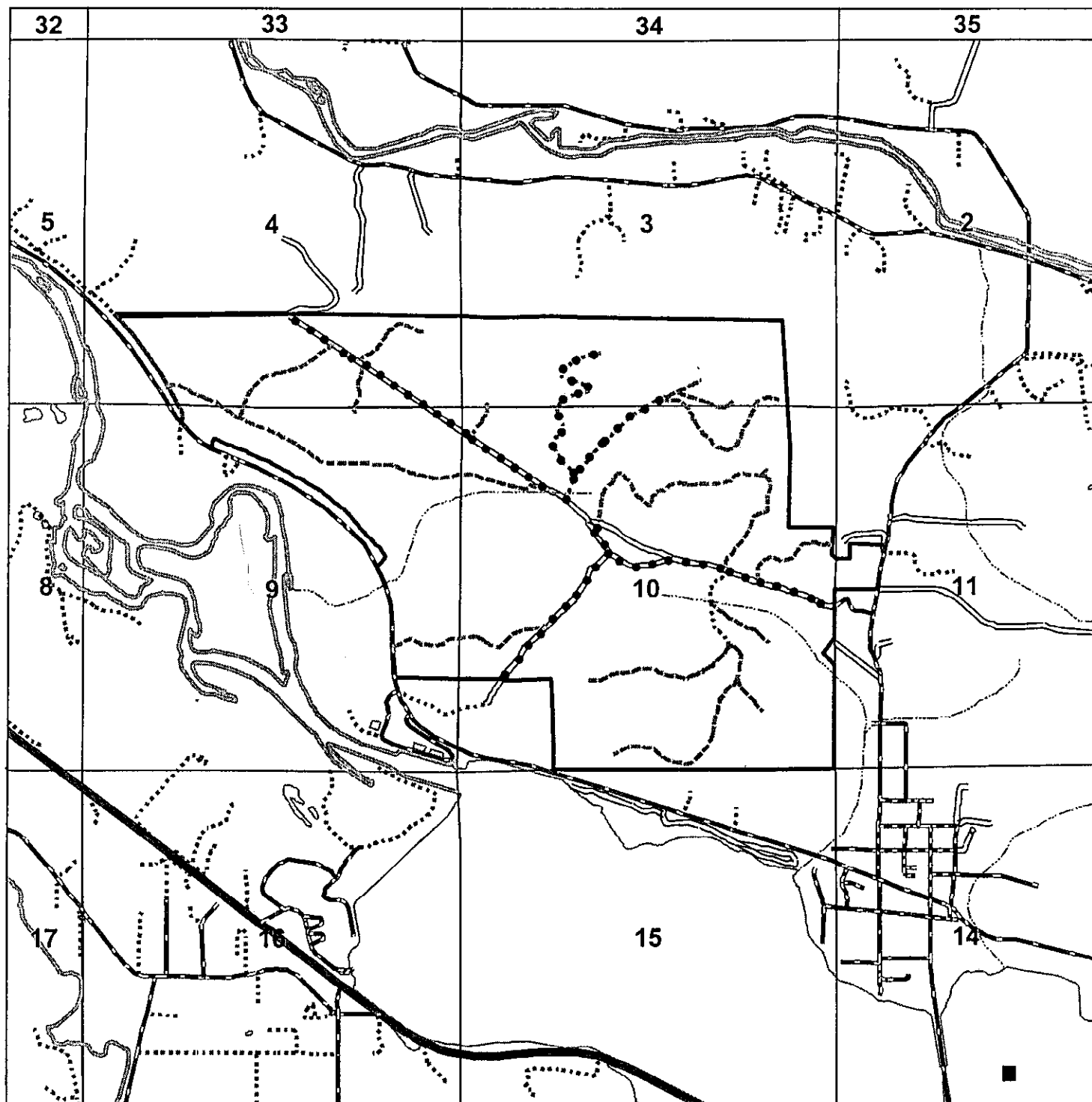

Unit #2

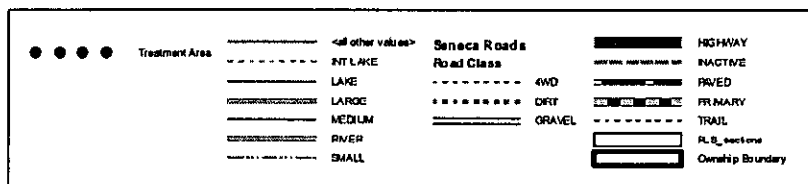

**Diamond B Ranch
2.54 Miles
Roadside Spray**



**SENECA JONES
TIMBER COMPANY**

Twp. 16S Rng. 02E Sec 26,34,35

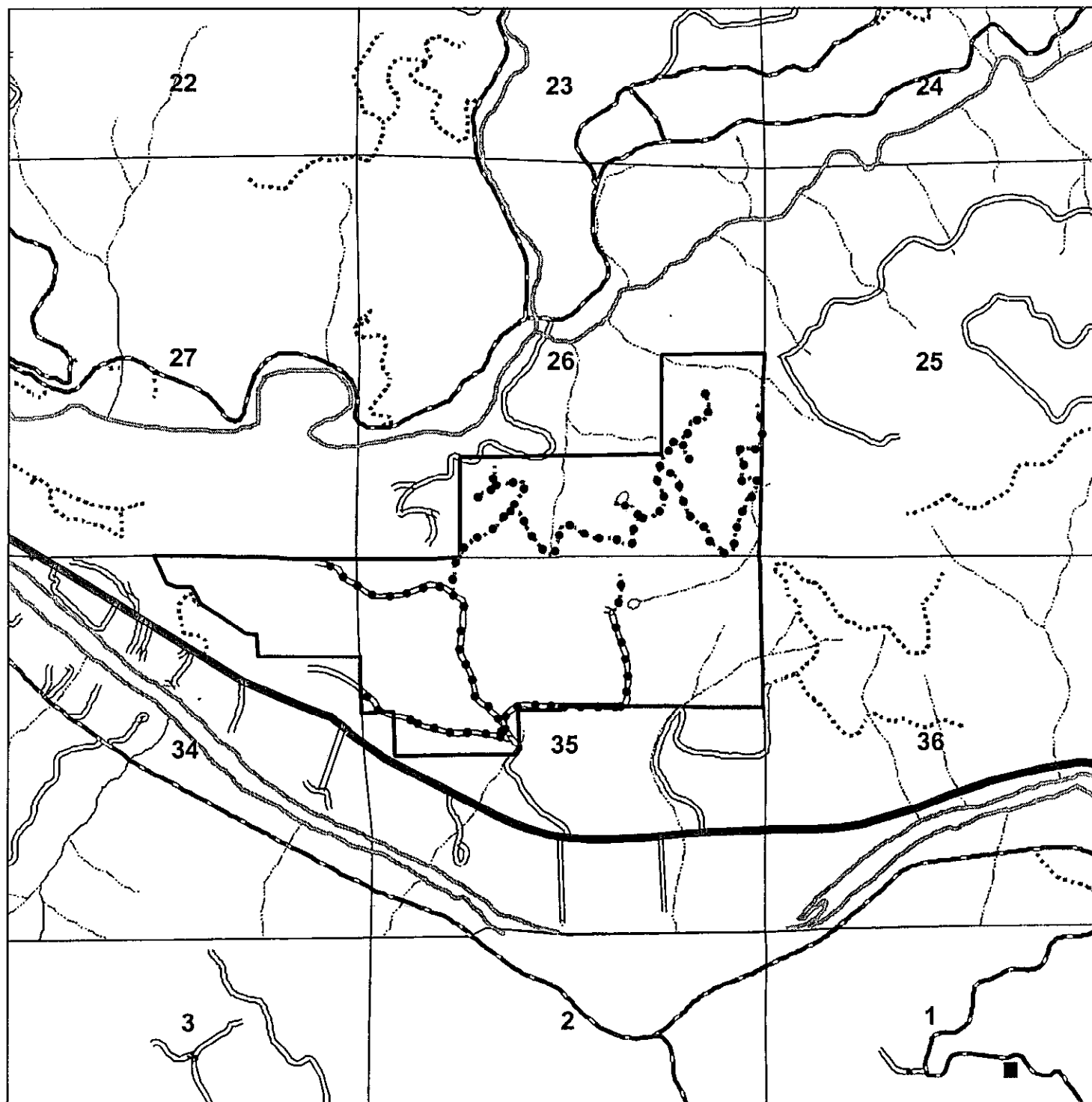

Unit #3

**Beau Monde
3.59 Miles
Roadside Spray**

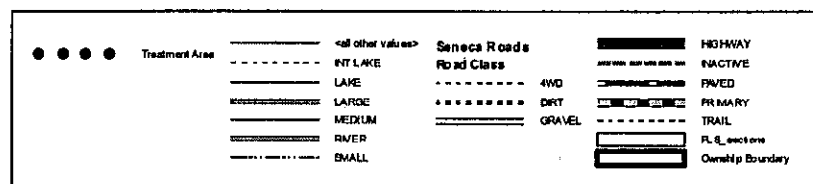



**SENECA JONES
TIMBER COMPANY**

Twp. 17S Rng. 01W Sec 13

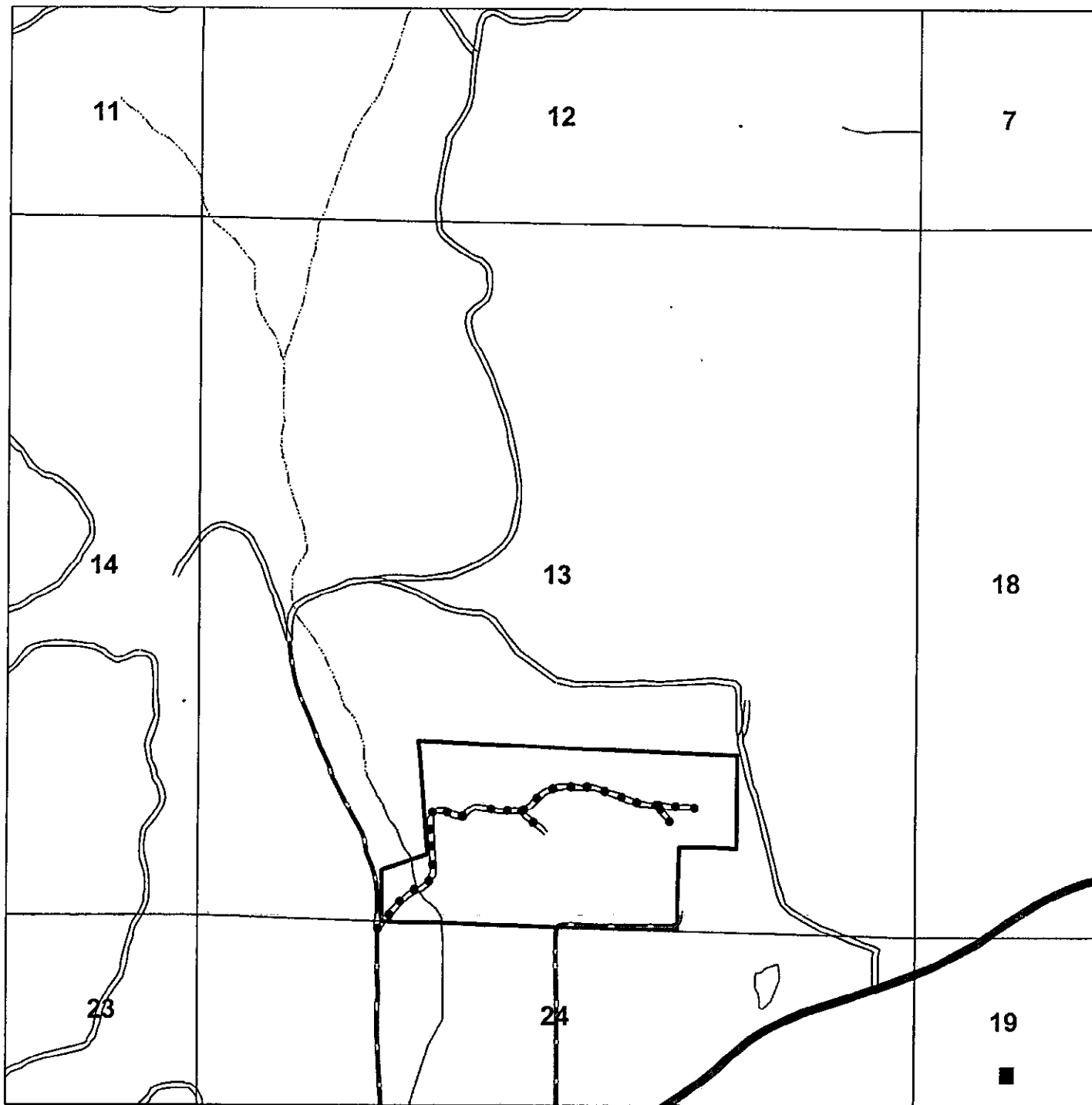

Unit #4

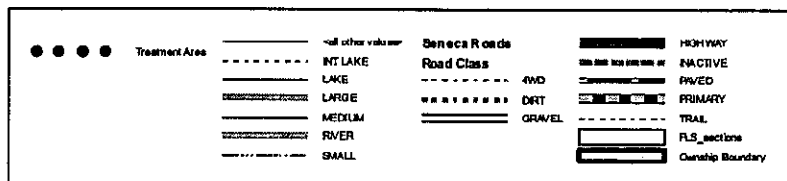

**Twin Firs
.55 Miles
Roadside Spray**

March 22, 2010

ODF Western Lane Protection District

Re: Written Plan for 2010 operations

Seneca Jones Timber Company herein submits a written plan for operations near a resource protection area. In accordance with the Oregon Forest Practices Act, these operations shall provide equal or better protection for the environment while enhancing effectiveness of forest management operations and achievement of the desired future condition. This written plan is based on the following information:

Type of Operation:	Manual Herbicide Application
Unit:	<u>Twin Firs T17S, R1W, Section 13 .55 Miles</u>
Reason for Plan:	Operation within 100' of type 'F' class stream

Information:

As seen on the attached map, Poter Creek flows under our road system on Twin Firs property. This stream is classed as small 'F' or fish-bearing stream, in this area. Seneca plans to apply herbicides only in the treatment area shown on the attached map, but no closer than 10 feet. This will allow the buffer to protect the streams from any potential drift or error of application and maintain shade on the watercourse. This release operation will utilize Garlon, and Surfactant Oil herbicides primarily for control of Scotch Broom and Black Berry.

The protection of these stream zones will be ensured by Seneca's continued dedication to the proper application of herbicides through the following practices. Prior to application a Seneca representative will relay the information included in this written plan to the applicator. This information will include a thorough review of the stream zone and the 10' no spray buffer zone as well as property line locations. Applicator will be instructed to utilize a batching area at least 100 feet from any water area. Prior to and during the application period the applicator will take continuous weather measurements to assess risk and continued plan success. These stream zone protection measures are consistent with best management practices and will not affect any of the required components of the riparian management zone.

In closing we believe these measures will benefit both the environment and the operations of Seneca Jones Timber Company. If there are any concerns or more appropriate measures to be considered, please telephone our office at 541.461-6245. Otherwise, we will anticipate your approval of this measure and proceed as indicated during our operations.

Sincerely,

MIKE L. EMMONS

Mike Emmons

Silvicultural Forester