



State of Oregon
Department of Forestry - Department of Revenue
Notification Number: 2010-771-00633
Timber Sale:



Attached is the processed information from the Notification of Operation/Application for Permit signed by Bonnie Covell representing the Land Owner, and received by Department of Forestry on July 12, 2010. Please review this information and retain for future reference.

Notices and Permits

Notice is given to the State Forester that an operation will be conducted on the lands described herein.

SF Comments: Written Plan Received for Small Fish Stream

LEGAL NOTICE

The following section provides legal notification of the requirement to submit a written plan before certain portions of this Operation may begin. The requirements are indicated below:

Based on information provided by the applicant, no Written Plans were required at the time this notice was sent. Written Plans may be required at a future date if new protected resources or other information is discovered.

Notification 15 Day Waiting Period:

This Operation is subject to the 15 day Waiting Period. A waiver was requested and is under consideration.

Operator:

Weyerhaeuser Company Springfield Operations
P.O. Box 275
Springfield, OR 97477-9975
(541)988-7502

Fire Contact:

Bonnie Covell
(541) 746-2511

Land Owner:

Weyerhaeuser Company Springfield Operations
P.O. Box 275
Springfield, OR 97477-9975
(541)988-7502

Timber Owner:

District: **South Cascade**

Office: **Springfield Unit**

County: **Lane**

(Subscriber Copy)

Marvin D. Brown, State Forester
Lena Tucker, District Forester

Unit Information - Notification: 201077100633
Unit 1 of 1 Start:07/19/10 End:12/31/10
Status: Active
Stewardship Forester: Marvin Vetter

Site Conditions Waters: Lake or stream Within 100 feet.
Soils: No mass soil movement.
Slope: 36% to 65%.
SF Phone Number: (541)726-3588

Priorities: Fire: Low FPA: High

Twp	Rge	Sec	NE				NW				SW				SE				Government Lot Number	Tax Lot No.	Reg Use
			NE	NW	SW	SE	NE	NW	SW	SE	NE	NW	SW	SE	NE	NW	SW	SE			
15S	01W	16	<input type="checkbox"/>	<input type="checkbox"/>	<input type="checkbox"/>	<input checked="" type="checkbox"/>	<input type="checkbox"/>	<input type="checkbox"/>	<input type="checkbox"/>	<input type="checkbox"/>	<input type="checkbox"/>	<input type="checkbox"/>	<input type="checkbox"/>	<input type="checkbox"/>	<input checked="" type="checkbox"/>	<input type="checkbox"/>	<input type="checkbox"/>	<input type="checkbox"/>			EL1
16S	02W	28	<input checked="" type="checkbox"/>	<input checked="" type="checkbox"/>	<input type="checkbox"/>	<input type="checkbox"/>	<input checked="" type="checkbox"/>	<input type="checkbox"/>	<input type="checkbox"/>	<input type="checkbox"/>	<input type="checkbox"/>	<input type="checkbox"/>	<input type="checkbox"/>	<input type="checkbox"/>	<input type="checkbox"/>	<input type="checkbox"/>	<input type="checkbox"/>	<input type="checkbox"/>			EL1
16S	02W	12	<input type="checkbox"/>	<input type="checkbox"/>	<input type="checkbox"/>	<input type="checkbox"/>	<input type="checkbox"/>	<input type="checkbox"/>	<input type="checkbox"/>	<input type="checkbox"/>	<input checked="" type="checkbox"/>	<input type="checkbox"/>	<input type="checkbox"/>	<input checked="" type="checkbox"/>	<input type="checkbox"/>	<input checked="" type="checkbox"/>	<input checked="" type="checkbox"/>	<input checked="" type="checkbox"/>			EL1
16S	02W	13	<input type="checkbox"/>	<input checked="" type="checkbox"/>	<input type="checkbox"/>	<input type="checkbox"/>	<input type="checkbox"/>	<input type="checkbox"/>	<input type="checkbox"/>	<input type="checkbox"/>	<input type="checkbox"/>	<input type="checkbox"/>	<input type="checkbox"/>	<input type="checkbox"/>	<input type="checkbox"/>	<input type="checkbox"/>	<input type="checkbox"/>	<input type="checkbox"/>			EL1
16S	02W	13	<input type="checkbox"/>	<input type="checkbox"/>	<input checked="" type="checkbox"/>	<input type="checkbox"/>	<input type="checkbox"/>	<input type="checkbox"/>	<input type="checkbox"/>	<input type="checkbox"/>	<input type="checkbox"/>	<input type="checkbox"/>	<input type="checkbox"/>	<input type="checkbox"/>	<input type="checkbox"/>	<input checked="" type="checkbox"/>	<input type="checkbox"/>	<input type="checkbox"/>			EL1

Unit Activity Summary : Est. Harvest 140 Acres 0 Feet 0 MBF Nonstatutory Written Plan Not Required.
Statutory Written Plan Not Required.

Activity	Method	Acres	Feet	MBF	Comment
4a - Herbicide Application	Gr	140	0	0	, Common: Imazapyr, Carrier: Water, , Common: Triclopyr, Carrier: Water

Resource Name

Seeley Cr Trib
McGowan Cr Trib
Parsons Cr

Resource Description

Seeley Cr Trib: Small Non-Fish Stream(s)
McGowan Cr Trib: Small Type F Stream(s)
Parsons Cr: Small Non-Fish Stream(s)
No Threatened or Endangered Species Found.
No Special Concerns Found.

Subscribers:

#3504 15s 1w 16

1 inch = 500 feet

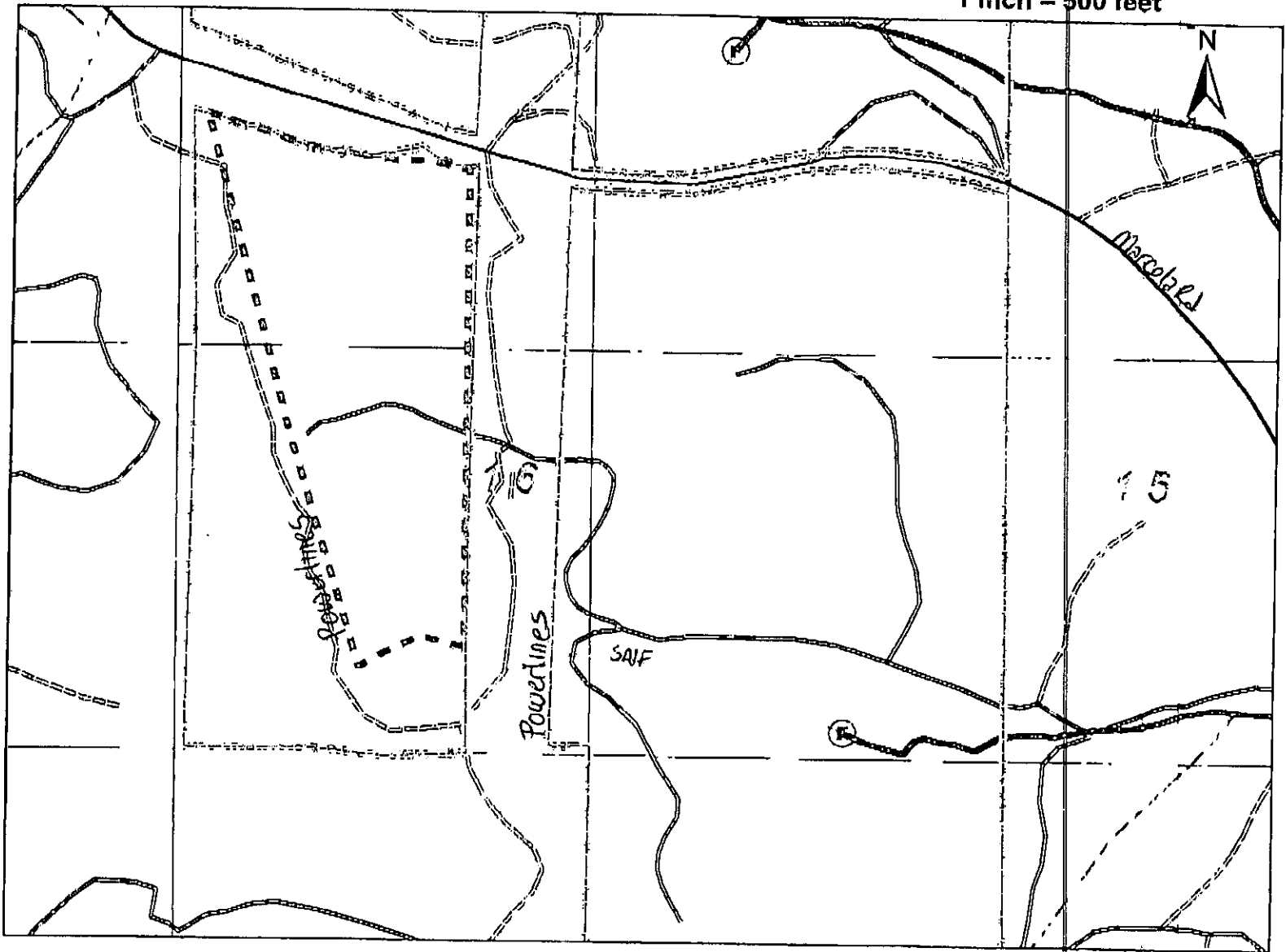

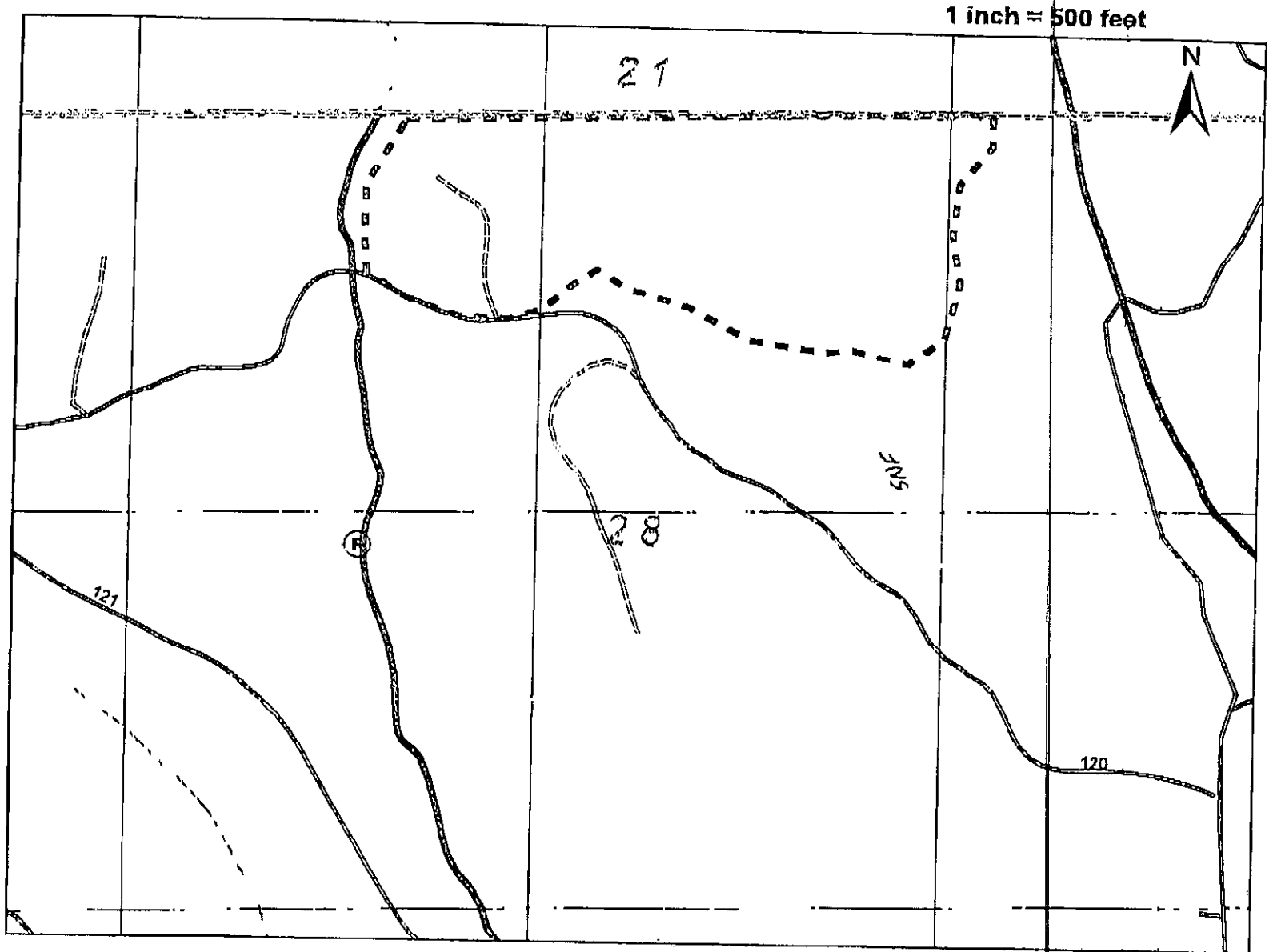

Date: 7/12/2010

Attn: Marvin Vetter

RE: Hand Backpack Spray Operations Written Plan.

Legal Description: SEC: 28 TWN: 165 RNG: 2W

Unit #: 3601

Stream (s) name: Unnamed tributary of McGowan Cr

The attached plat shows the boundaries of a planned ground backpack spray unit.

No herbicides will be applied directly within 10 feet of type F and D streams, lakes, significant wetlands, or other areas of standing open water larger than one quarter acre at time of application. All vegetation required to be protected by the water protection rules within the riparian management areas will be protected. No vegetation will be treated within buffer strips left during logging.

Comments:

Bonnie Couell

Weyerhaeuser Company Representative

7/12/2010

Date

Operator

Date

#3602 16s 2w 12

1 inch = 500 feet

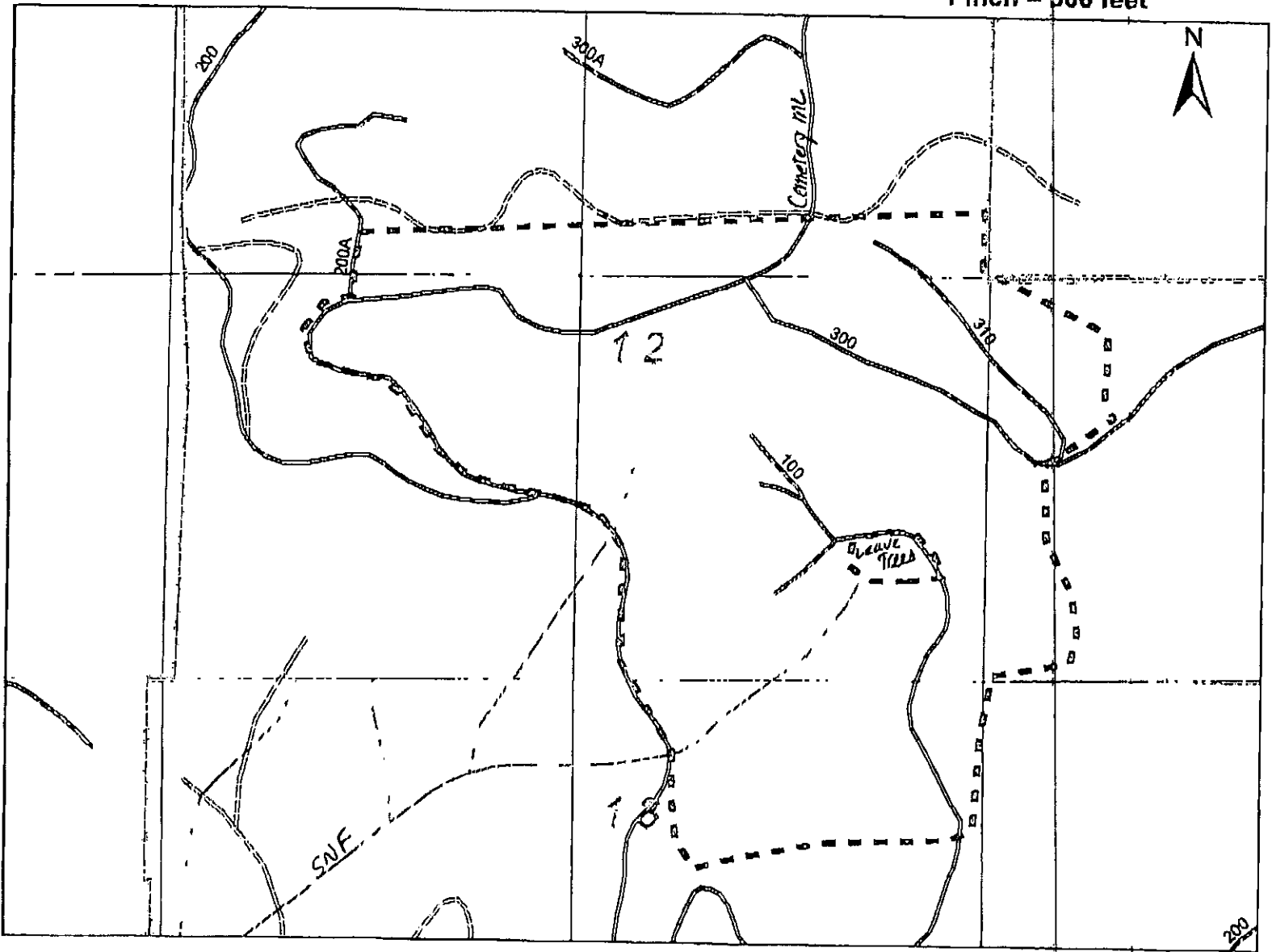

#3606 16s 2w 13

1 inch = 500 feet

