

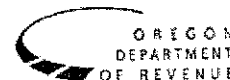

State of Oregon
 Department of Forestry - Department of Revenue
 Notification Number: 2010-771-00672
 Timber Sale: Aerial Spray



Attached is the processed information from the Notification of Operation/Application for Permit signed by Eduardo Lamothe representing the Land Owner, and received by Department of Forestry on July 26, 2010. Please review this information and retain for future reference.

Notices and Permits

Notice is given to the State Forester that an operation will be conducted on the lands described herein.

A permit to use fire or operate power driven machinery is issued for the land described herein.

SF Comments: Written plans received.

LEGAL NOTICE

The following section provides legal notification of the requirement to submit a written plan before certain portions of this Operation may begin. The requirements are indicated below:

A statutory Written Plan is required before operation activities begin near the protected resource(s) listed in the following Unit Information Page(s) or otherwise described to you by the Stewardship Forester (see OAR 629-605-0170(1)).

The Written Plan must describe in detail how the resource(s) will be protected during the operation. There is a waiting period for written plans that is separate from the notification waiting period. Contact the Stewardship Forester shown on the following Unit Information Page(s) for more information on Written Plans and waiting periods.

Notification 15 Day Waiting Period:

This Operation is subject to the 15 day Waiting Period.

Operator:

Springfield Operations
 Weyerhaeuser NR Company
 P.O. Box 275
 Springfield, OR 97477
 (541)746-2511

Fire Contact:

Eduardo Lamothe
 (541) 746-5211

Land Owner:

Weyerhaeuser Company Springfield Operations
 P.O. Box 275
 Springfield, OR 97477-9975
 (541)988-7502

Timber Owner:

District: South Cascade

Office: Springfield Unit

County: Lane

(Subscriber Copy)

Marvin D. Brown, State Forester
Lena Tucker, District Forester

15S	01E	16	<input type="checkbox"/>	<input type="checkbox"/>	<input type="checkbox"/>	<input type="checkbox"/>	<input type="checkbox"/>	<input type="checkbox"/>	<input checked="" type="checkbox"/>	<input type="checkbox"/>	<input type="checkbox"/>	<input checked="" type="checkbox"/>	<input type="checkbox"/>	<input type="checkbox"/>	<input type="checkbox"/>	<input type="checkbox"/>	<input type="checkbox"/>	EL-1
15S	01E	17	<input checked="" type="checkbox"/>	<input type="checkbox"/>	<input checked="" type="checkbox"/>	<input checked="" type="checkbox"/>	<input type="checkbox"/>	<input type="checkbox"/>	<input type="checkbox"/>	<input type="checkbox"/>	<input type="checkbox"/>	<input type="checkbox"/>	<input type="checkbox"/>	<input checked="" type="checkbox"/>	<input type="checkbox"/>	<input type="checkbox"/>	<input type="checkbox"/>	EL-1
15S	01W	11	<input type="checkbox"/>	<input type="checkbox"/>	<input type="checkbox"/>	<input type="checkbox"/>	<input type="checkbox"/>	<input type="checkbox"/>	<input checked="" type="checkbox"/>	<input checked="" type="checkbox"/>	<input checked="" type="checkbox"/>	<input checked="" type="checkbox"/>	<input type="checkbox"/>	<input type="checkbox"/>	<input type="checkbox"/>	<input type="checkbox"/>	<input type="checkbox"/>	EL-1
15S	01W	12	<input type="checkbox"/>	<input type="checkbox"/>	<input type="checkbox"/>	<input checked="" type="checkbox"/>	<input type="checkbox"/>	<input type="checkbox"/>	<input type="checkbox"/>	<input type="checkbox"/>	<input type="checkbox"/>	<input type="checkbox"/>	<input type="checkbox"/>	<input type="checkbox"/>	<input type="checkbox"/>	<input type="checkbox"/>	<input type="checkbox"/>	EL-1
16S	02E	14	<input type="checkbox"/>	<input type="checkbox"/>	<input type="checkbox"/>	<input type="checkbox"/>	<input type="checkbox"/>	<input type="checkbox"/>	<input type="checkbox"/>	<input type="checkbox"/>	<input type="checkbox"/>	<input type="checkbox"/>	<input checked="" type="checkbox"/>	<input checked="" type="checkbox"/>	<input checked="" type="checkbox"/>	<input checked="" type="checkbox"/>	<input checked="" type="checkbox"/>	EL-1
17S	02W	31	<input type="checkbox"/>	<input type="checkbox"/>	<input type="checkbox"/>	<input type="checkbox"/>	<input type="checkbox"/>	<input type="checkbox"/>	<input checked="" type="checkbox"/>	<input type="checkbox"/>	<input type="checkbox"/>	<input type="checkbox"/>	<input type="checkbox"/>	<input type="checkbox"/>	<input type="checkbox"/>	<input type="checkbox"/>	<input type="checkbox"/>	EL-1

Nonstatutory Written Plan Not Required.
Statutory Written Plan Required.

Unit Activity Summary : Est. Harvest 1226 Acres 0 Feet 0 MBF

Activity	Method	Acres	Feet	MBF	Comment
4a - Herbicide Application	Ae	1226	0	0	Brand: Accord Concentrate, Common: Glyphosate, Carrier: Water, , Common: Glyphosate, Carrier: Water, Accord XRTII, , Common: Imazapyr, Carrier: Water, Arsenal, Brand: Chopper, Common: Imazapyr, Carrier: Water, Brand: Milestone, Common: Triclopyr, Carrier: Water, Aminopyralid, Milestone VM Plus, Brand: Garlon XRT, Common: Triclopyr, Carrier: Water, Brand: Garlon 3A, Common: Triclopyr, Carrier: Water, , Common: Triclopyr, Carrier: Water, Garlon 4 Ultra, , Common: Metsulfuron methyl, Carrier: Water, Metcel VMF, Brand: Escort, Common: Metsulfuron methyl, Carrier: Water, , Common: Sulfometuron methyl, Carrier: Water, Sulfomet, , Common: Sulfometuron methyl, Carrier: Water, Oust XP, , Common: Metsulfuron methyl, Carrier: Water, +Sulfomet Extra, Oust Extra, , Carrier: Water, Additives: Induce, Silicon Surfactant, Sylgard 309, Kinetic, LI-700, R-11, , Carrier: Water, Vegetable Oil + Silicon, Syltac, , Carrier: Water, Additives: Hasten, Vegetable Oil, Competitor, MSO, , Carrier: Water, Miner

Resource Name	Resource Description
Mohawk River Trib	Mohawk River Trib: Small Non-Fish Stream(s)
N.Fork N. Fork Gate Creek Tribs	N.Fork N. Fork Gate Creek Tribs: Small Non-Fish Stream(s)
Mohawk River Trib	Mohawk River Trib: Small Type F, Medium Non-Fish Stream(s)
South Fork Mohawk River	South Fork Mohawk River: Large Type F Stream(s)
Cartwright Creek Trib	Cartwright Creek Trib: Small Non-Fish Stream(s)
North Fork Gate Creek	North Fork Gate Creek : Large Type F Stream(s)
North Fork Gate Creek Tribs	North Fork Gate Creek Tribs: Small Non-Fish Stream(s)
Straight Creek Tribs	Straight Creek Tribs: Small Non-Fish Stream(s)
South Fork Mohawk River	South Fork Mohawk River: Small Non-Fish Stream(s)
North Fork Mohawk River	North Fork Mohawk River: Small Type F Stream(s)
Holden Creek Trib	Holden Creek Trib: Small Non-Fish Stream(s)
Minney Creek	Minney Creek : Medium Type F Stream(s)
Minney Creek Tribs	Minney Creek Tribs: Small Non-Fish Stream(s)
N.Fork N.Fork Gate Creek	N.Fork N.Fork Gate Creek: Large Type F Stream(s)
	No Threatened or Endangered Species Found.
	No Special Concerns Found:
Subscribers: Forestland Dwellers	

Springfield Operations
785 N 42nd St. Springfield, OR

Spring Aerial Spray

UNIT 1701

Area Mo Hawk SEC 21 TWP 15 S RNG 1 E

Road Monawk 2200 Lat/Long 44°15.003' N 122°15.57' W HP#

Elevation 1250 - 1600 Forester L Motter SAT# _____ 1 inch = 500 feet

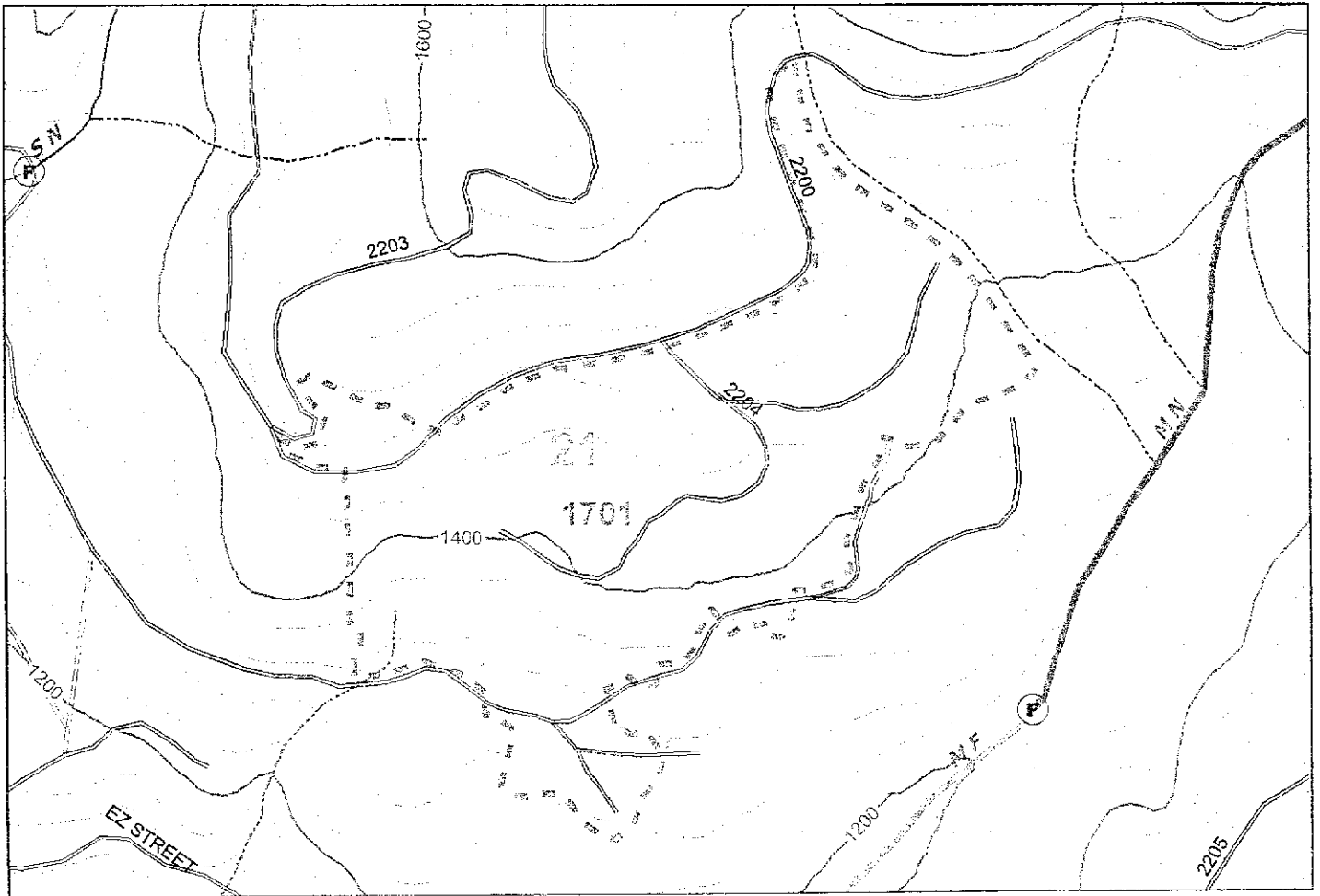

Unit	Acres
<u>1701</u>	<u>38</u>

Springfield Operations
785 N 42nd St. Springfield, OR

Spring Aerial Spray

UNIT 1702

Area Finn Cr CR SEC 9, 10 TWP 16S RNG 2E



Road Finn Cr 1000 Lat/Long 44°11.506'N 122°34.201'W HP# _____

Elevation 2300-2800 Forester Lamotte SAT# _____ 1 inch = 500 feet

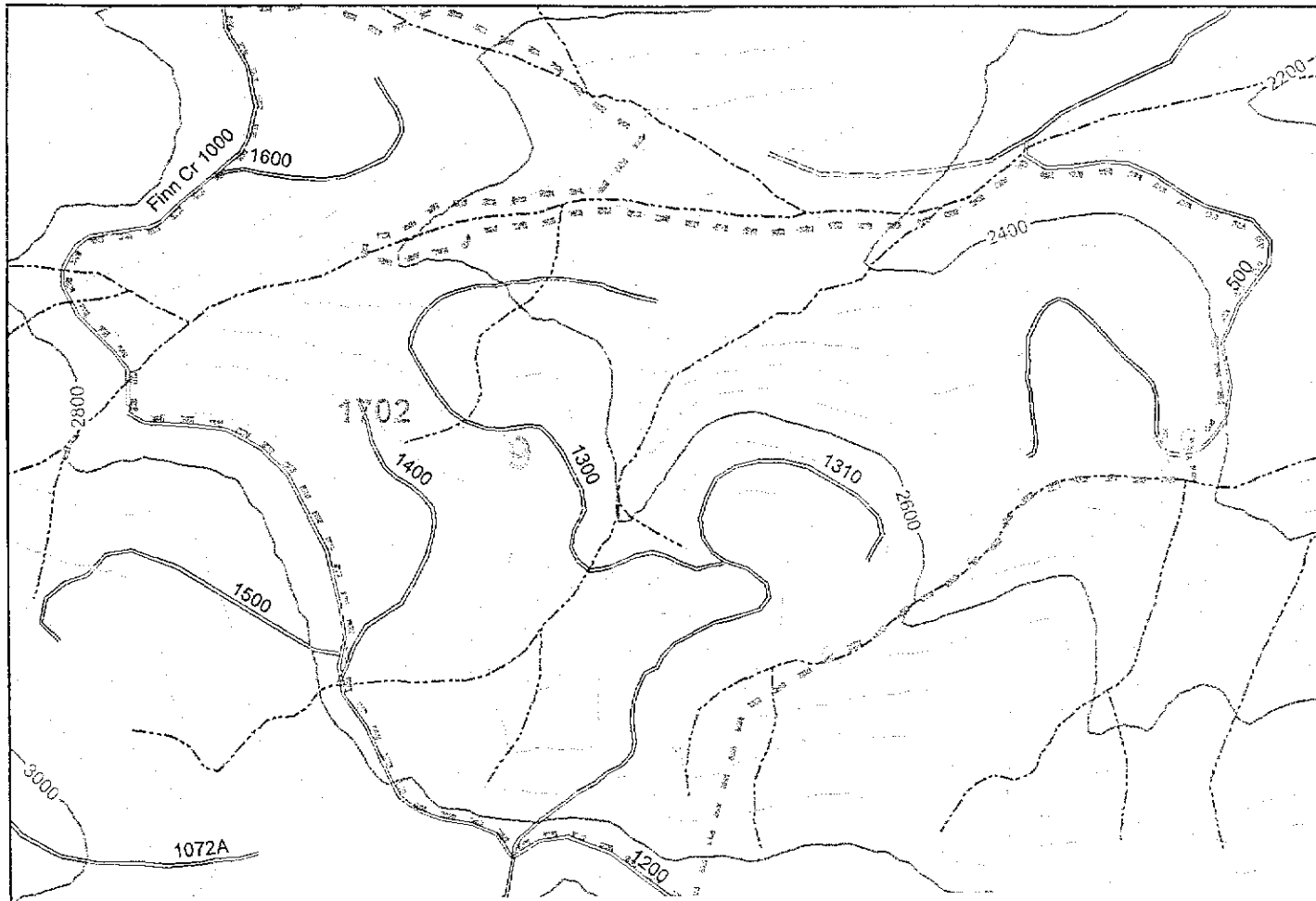

Unit	Acres
<u>1702</u>	<u>96</u>

Springfield Operations
785 N 42nd St. Springfield, OR

Spring Aerial Spray

UNIT 1703

Area Gate CR SEC 4 TWP 16s RNG 2E

Road Gate Cr M/L Lat/Long 44° 12.609' N 122° 34.793' W HP# _____

Elevation 2800-3200 Forester Lamothe SAT# _____ 1 inch = 500 feet

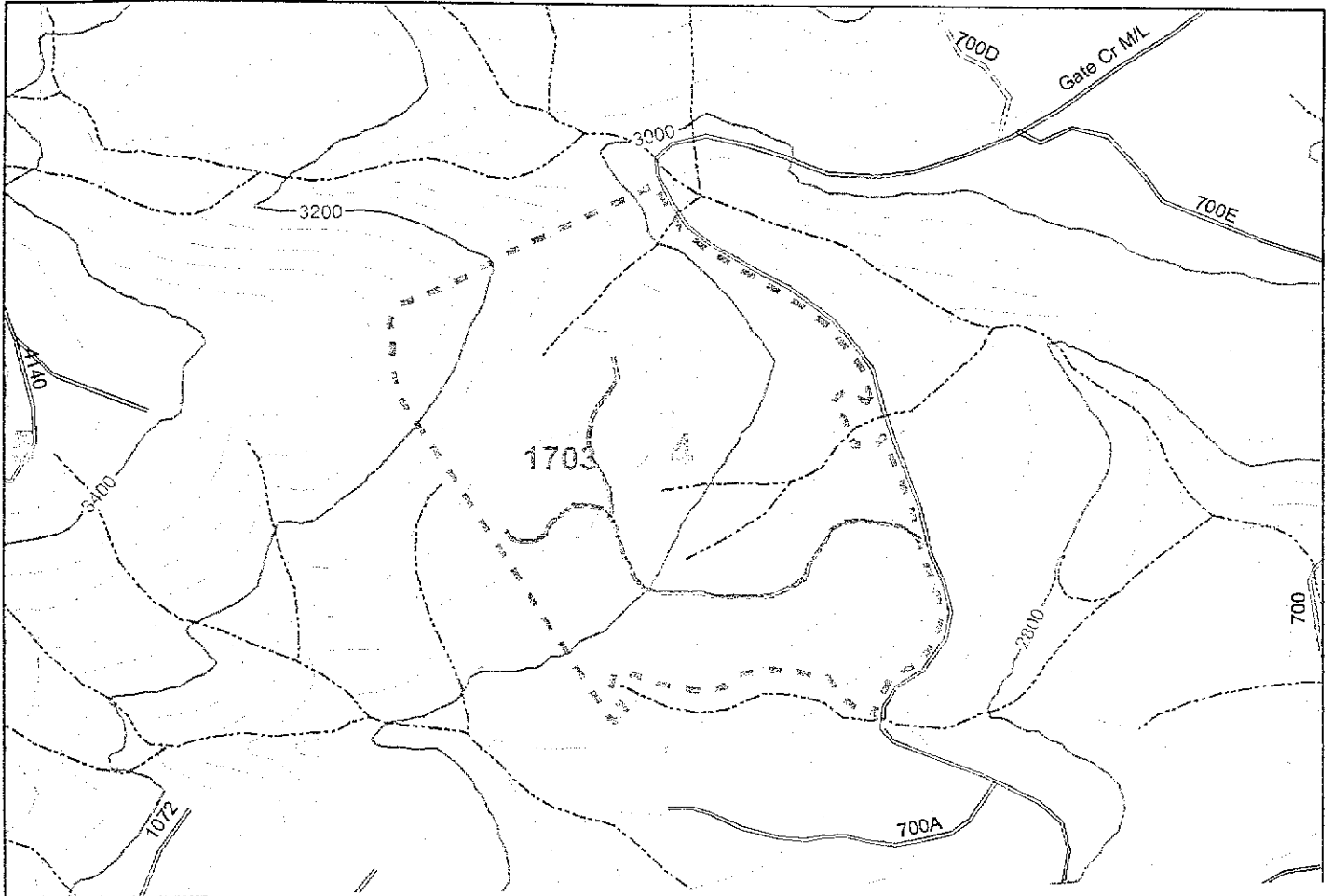

Unit	Acres
<u>1703</u>	<u>34</u>

Springfield Operations
785 N 42nd St. Springfield, OR

Spring Aerial Spray

UNIT 1704

Area Workman Road SEC 30 TWP 16 S RNG 1 W



Road Workman M/L Lat/Long 44° 0.682' N 122° 51.612' W HP# _____

Elevation 800 - 1300 Forester Lemoine SAT# _____ 1 inch = 500 feet

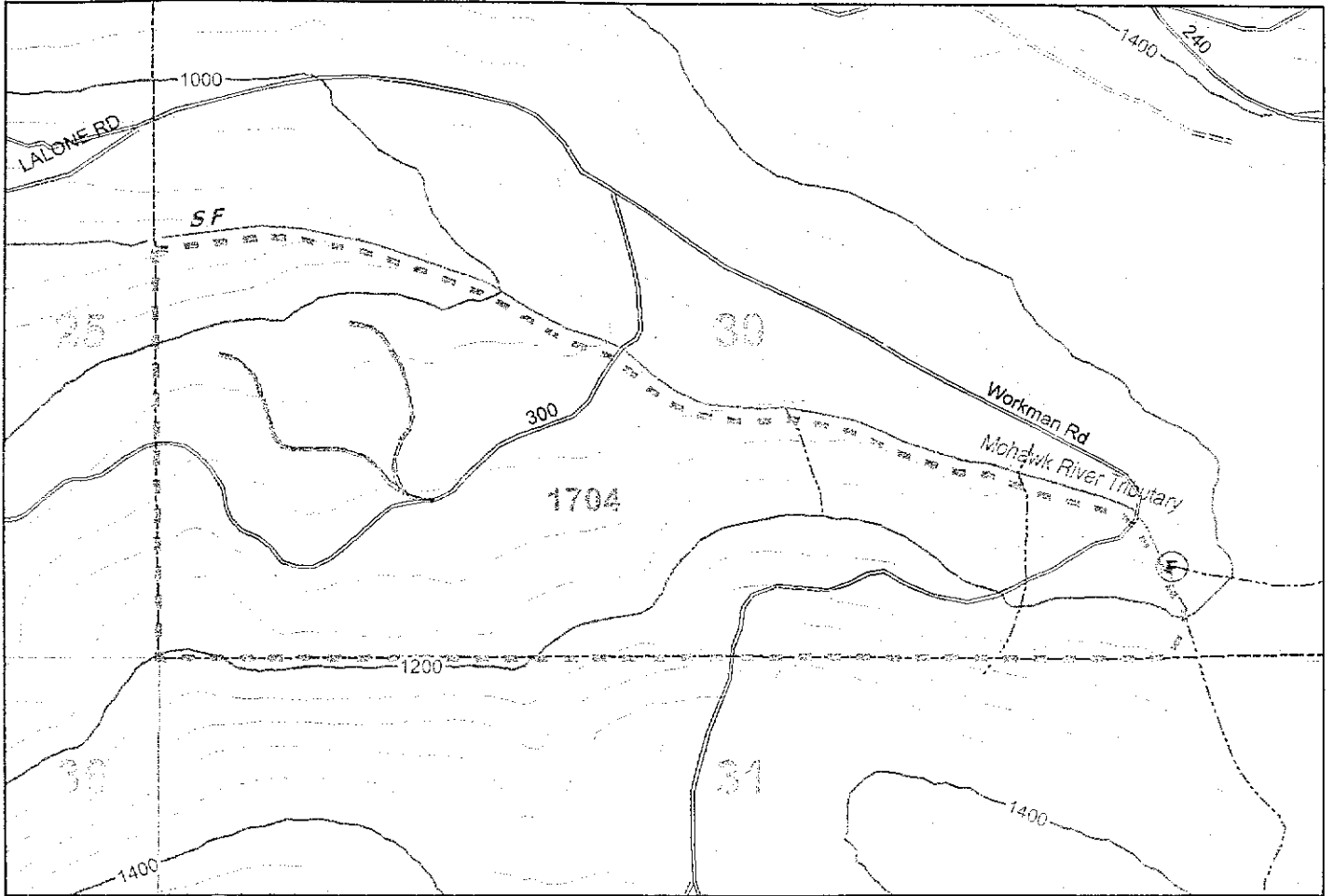

Unit	Acres	
<u>1704</u>	<u>53</u>	



Springfield Operations
P.O. Box 275
Springfield, OR 97477-9975
541-746-5211 (phone)

WRITTEN PLAN OF OPERATION FOR AERIAL HERBICIDE APPLICATION

Weyerhaeuser Company is planning aerial broadcast spray applications targeting broadleaf and/or herbaceous vegetation near protected resources. This letter is our submission of a written plan of operation for activities within 100 feet of protected resources. The plat submitted with the ODF notification shows the unit boundaries and resources to be protected.

No herbicide will be directly applied within 60 feet of the high water mark of any protected resource defined as F or D stream, lakes, significant wetlands and other areas of standing open water greater than one-quarter acre at the time of application. No treatment of existing streamside buffer strips from previous harvest activities will be done. All application will be done in compliance with the Oregon Forest Practices Rules and label instructions.

Landowner will identify the above-protected resources with crew foreman prior to application by means of aerial photos, maps and/or ground visits to provide operator with adequate information to properly treat the area.

Unit # 1704
Legal Description: 30-165-1W
Stream & Classification F5+RCAM

Sincerely,

Eduardo Lamothe, Forester
Springfield Area

Operator

Date

Forest Practices Forester

Date

Springfield Operations
785 N 42nd St. Springfield, OR

Spring Aerial Spray

UNIT 1705

Area Wending SEC 34,35 TWP 15S RNG 1E



Road Wending 15022 Lat/Long 44° 12.906' N 122° 39.804' W HP# _____

Elevation 1400 - 2100 Forester Lamothe SAT# W9-140 1 inch = 500 feet

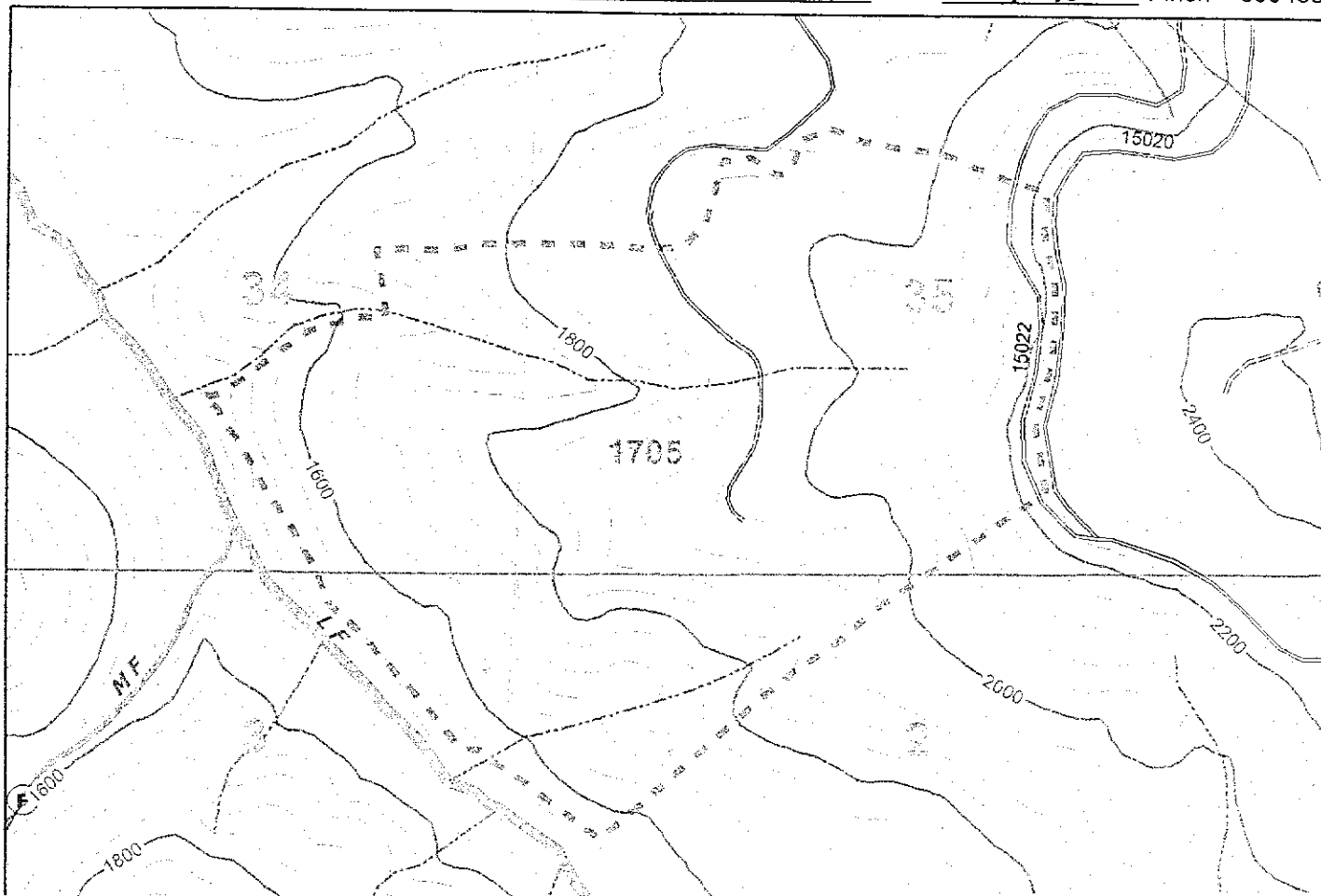

Unit	Acres
<u>1705</u>	<u>66</u>

Springfield Operations
785 N 42nd St. Springfield, OR

Spring Aerial Spray

UNIT 1706

Area Cartwright CR SEC 16 TWP 16S RNG 1W

Road Cartwright 1/2 Lat/Long 44° 10.531' N 122° 49.284' W HP#



Elevation 600-1000 Forester L. Motue SAT# _____ 1 inch = 510 feet

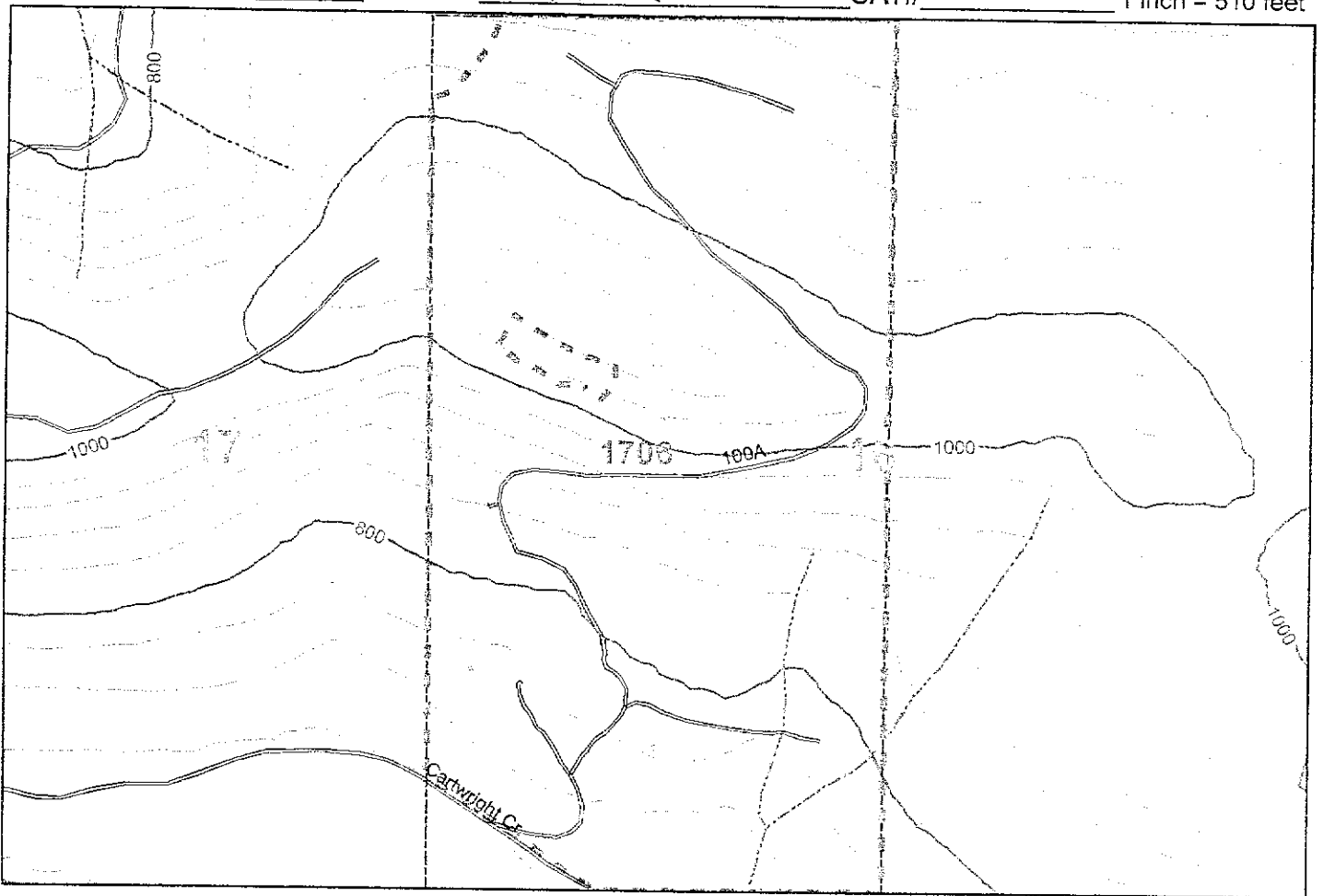

Unit	Acres	/
<u>1706</u>	<u>74</u>	

Springfield Operations
785 N 42nd St. Springfield, OR

Spring Aerial Spray

UNIT 1707

Area Gate CR SEC 23 TWP 16S RNG 2E

Road Gate CR 1/2-1130 Lat/Long 44 HP# _____



Elevation 900-1400 Forester Lambotte SAT# _____ 1 inch = 500 feet

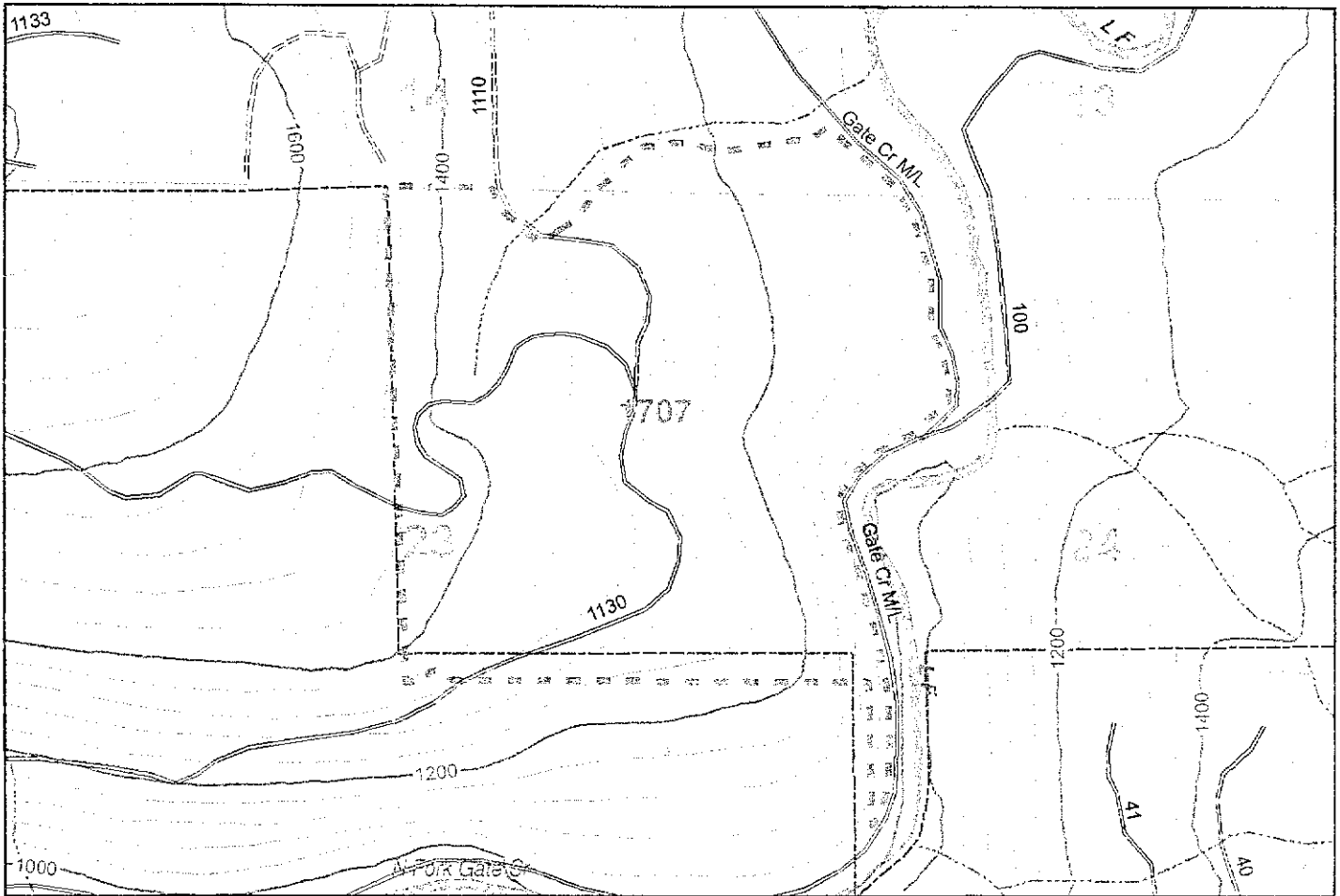

Unit	Acres	/
1707	46	

Springfield Operations
785 N 42nd St. Springfield, OR

Spring Aerial Spray

UNIT 1708

Area WORKMAN SEC 28 TWP 16S RNG 1W

Road Hells Hill-Workman 1900 Lat/Long 44° 03' N 122° 49' 11" W HP#



Elevation 1300-2100 Forester L. Motte SAT# _____ 1 inch = 500 feet

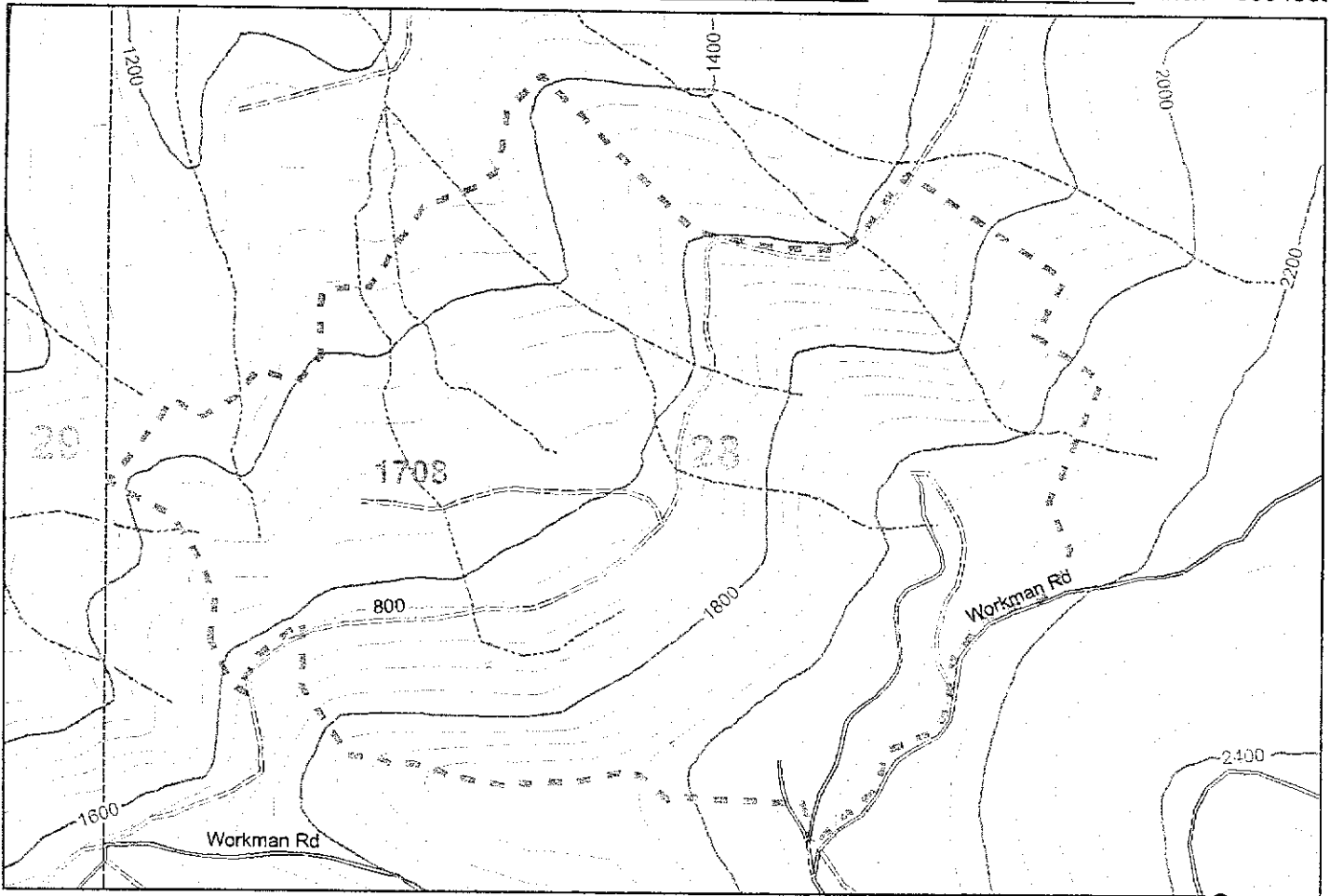

Unit	Acres	
<u>1708</u>	<u>88</u>	

Springfield Operations
785 N 42nd St. Springfield, OR

Spring Aerial Spray

UNIT 1709

Area wending SEC 15, 22 TWP 16s RNG 1E

Road wending 9000 Lat/Long 44° 10' 08.3" N 122° 40.54' W HP# _____



Elevation 2000 - 2500 Forester La motte SAT# W9-215 1 inch = 600 feet

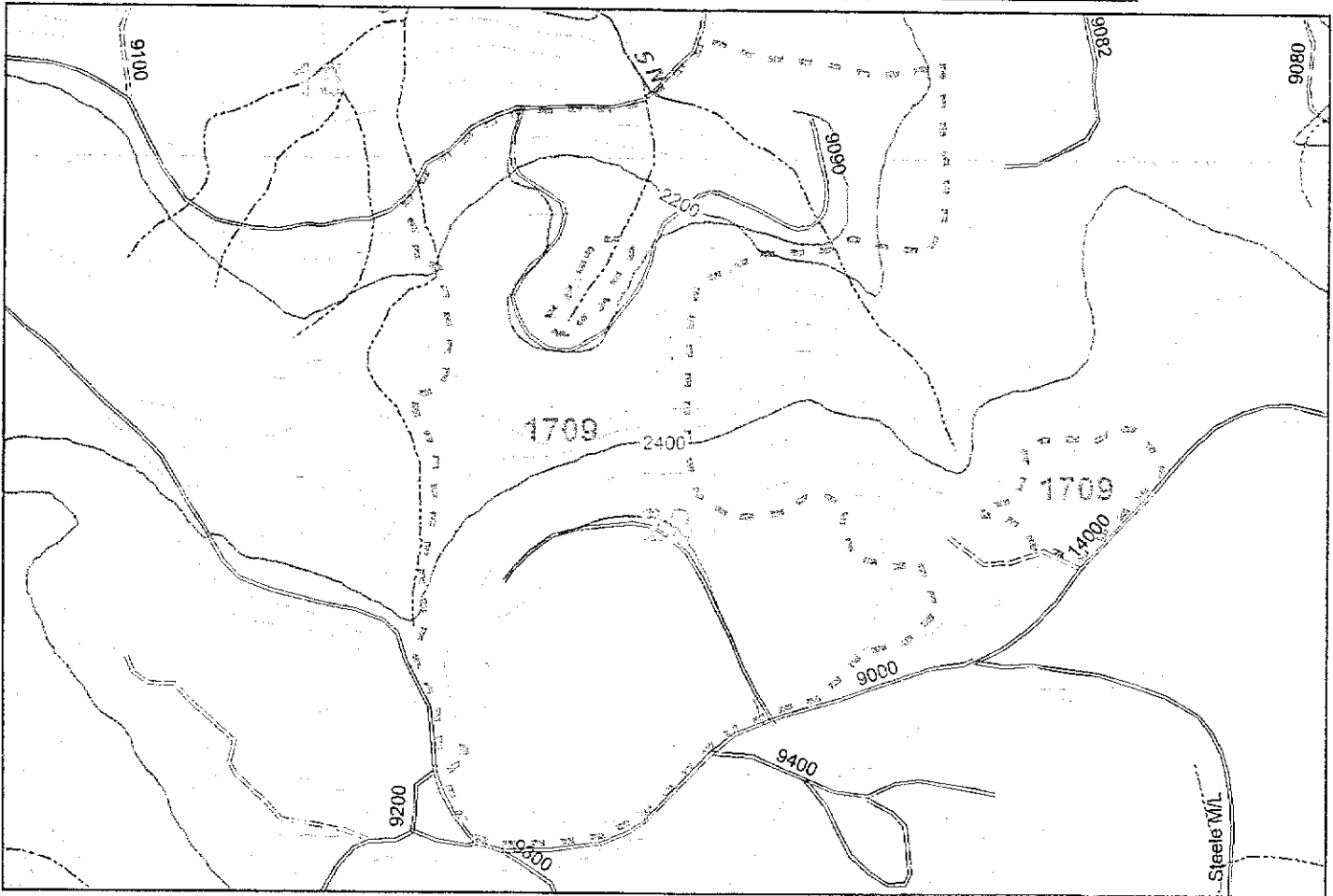

Unit	Acres
<u>1709</u>	<u>76</u>

Springfield Operations
785 N 42nd St. Springfield, OR

Spring Aerial Spray

UNIT 1710

Area Wendling SEC 6 TWP 16S RNG 2E

Road Wendling 15031 Lat/Long 44°12'53.7"N 122°36'03.1"W HP#



Elevation 2900-3200 Forester Laneota SAT# W9-213 1 inch = 500 feet

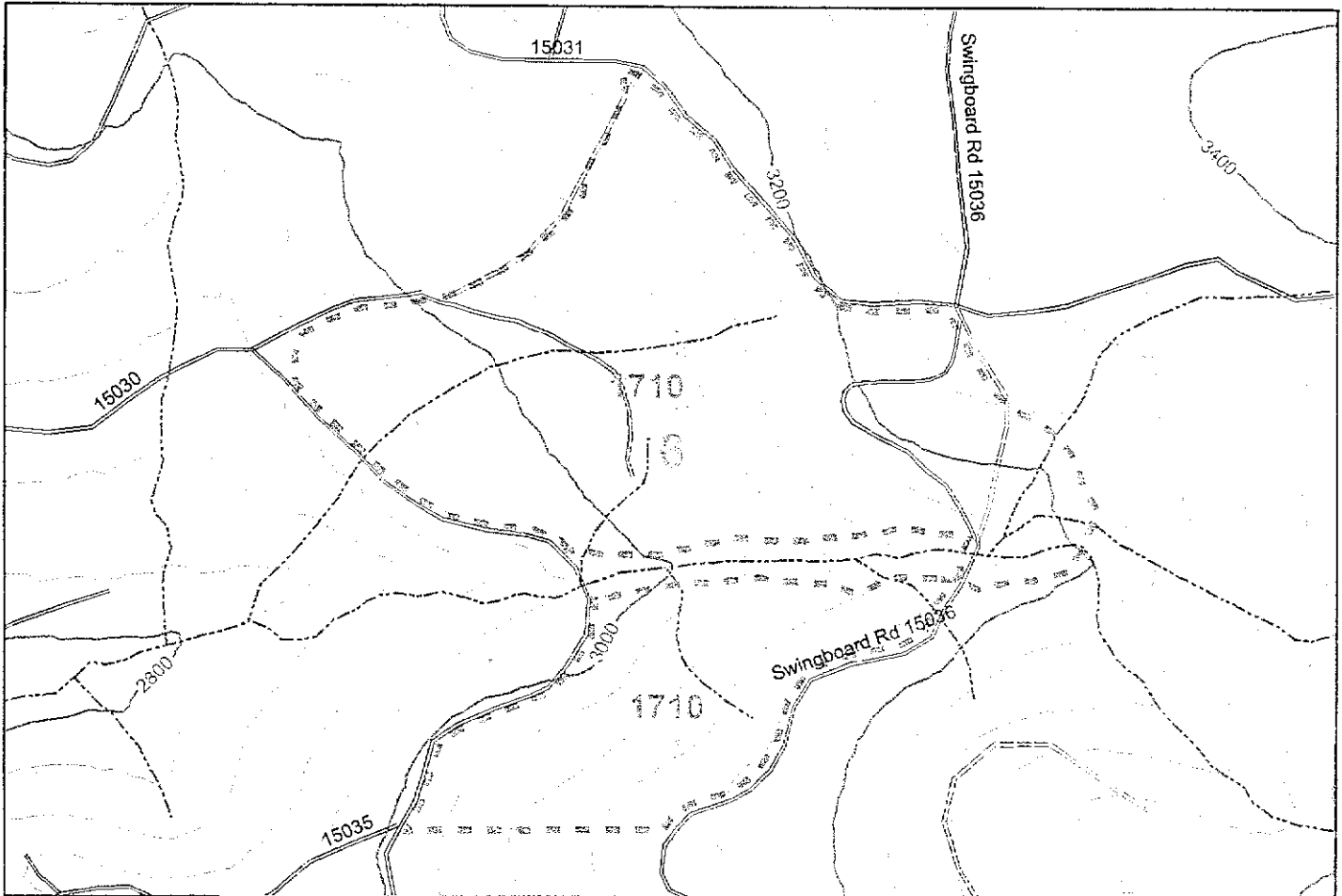

Unit	Acres
1710	50

Springfield Operations
785 N 42nd St. Springfield, OR

Spring Aerial Spray

UNIT 1711

Area Mohawk SEC 16 TWP 15S RNG 1E

Road Mohawk ML-110 Lat/Long 44°15'47"N 122°41.483 W HP# _____

Elevation 1700-2300 Forester Lalotue SAT# W9-R89 1 inch = 650 feet

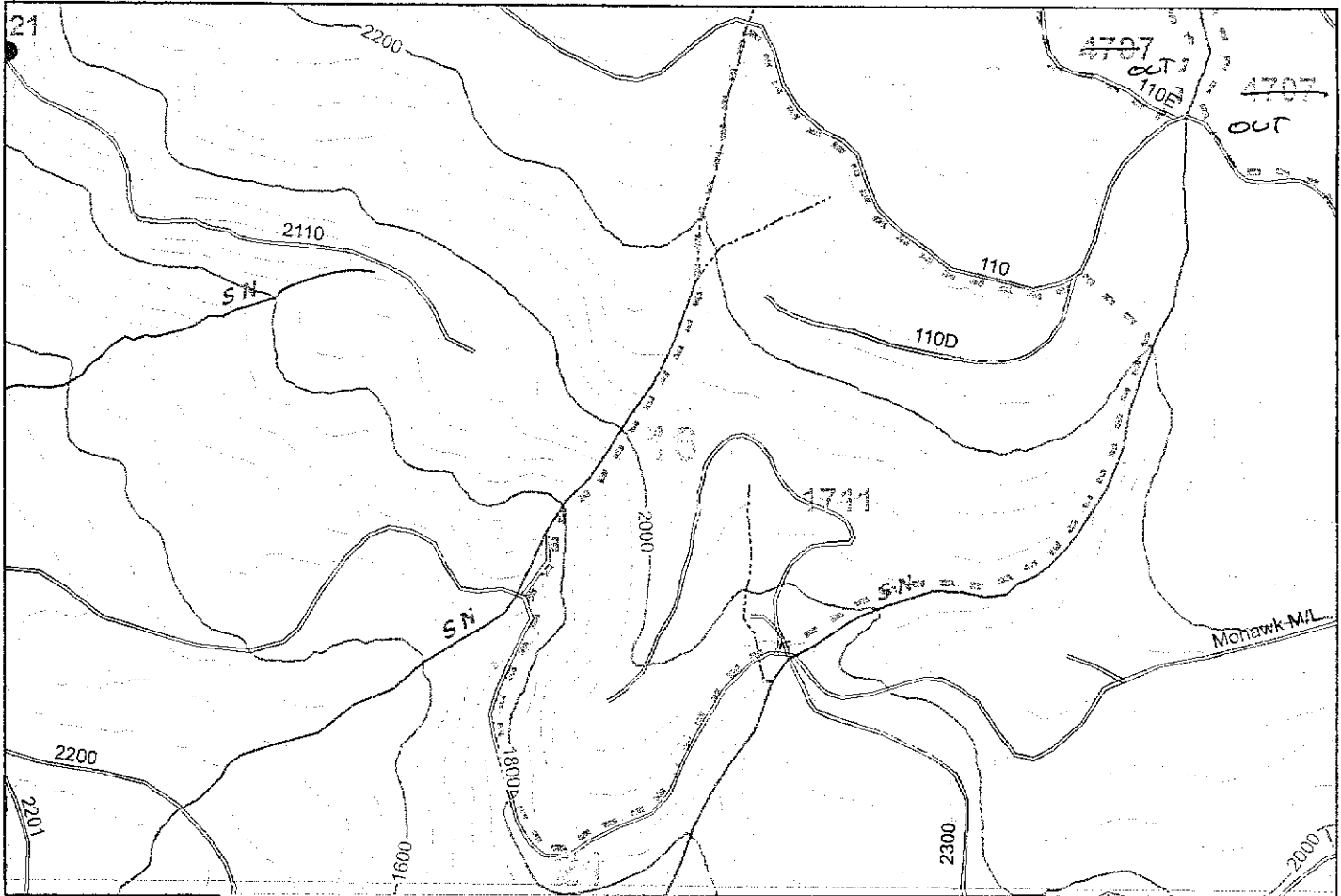

Unit	Acres
1711	69

Springfield Operations
785 N 42nd St. Springfield, OR

Spring Aerial Spray

UNIT 1712

Area Mohawk SEC 13 TWP 15S RNG LWE



Road Mohawk Shop Lat/Long _____ HP# _____

Elevation _____ Forester Lamotte SAT# _____ 1 inch = 500 feet

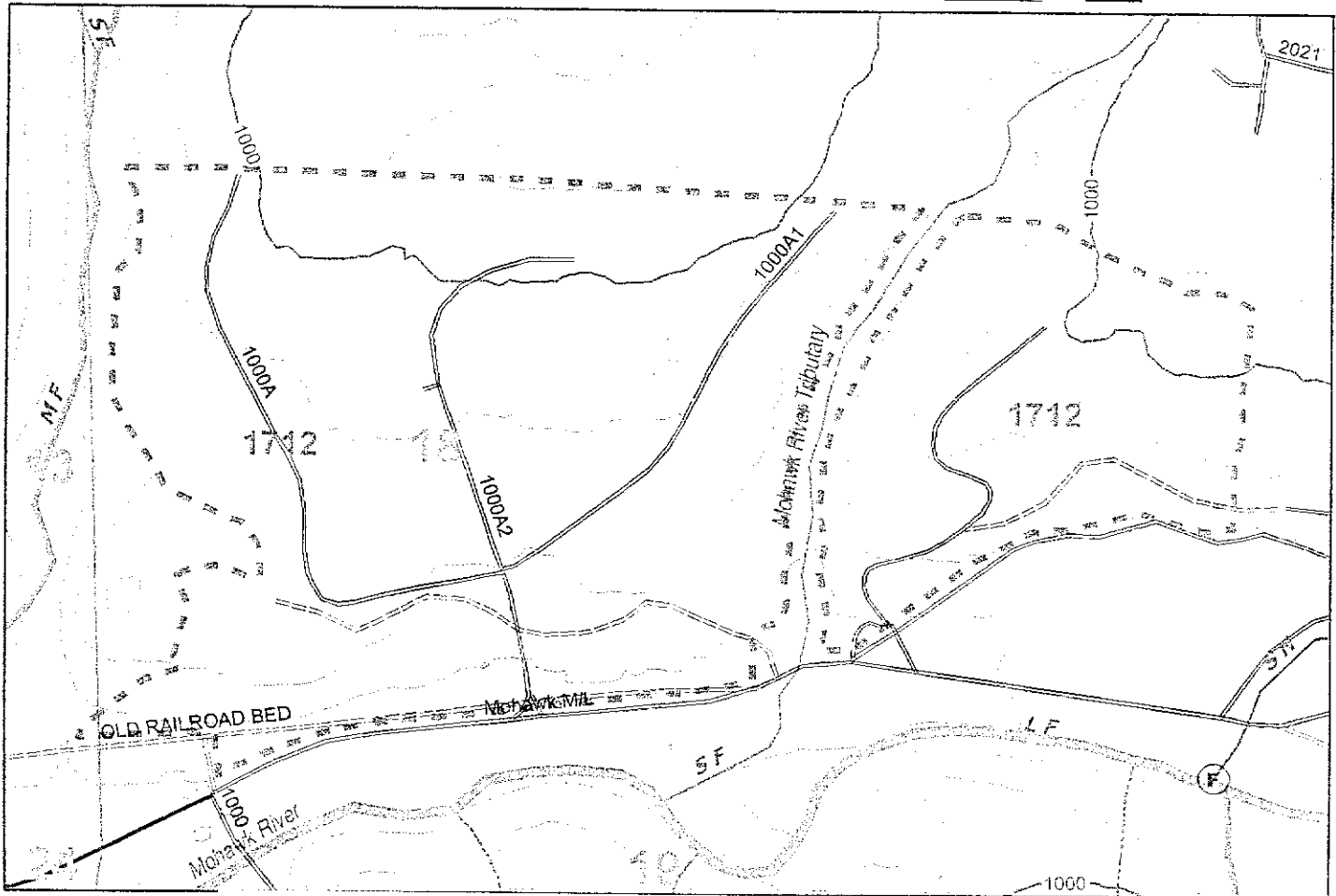

Unit	Acres
<u>1712</u>	<u>85</u>

Springfield Operations
785 N 42nd St. Springfield, OR

Spring Aerial Spray

UNIT 1713

Area Mohawk

SEC 24, 25
30

TWP 15S

RNG 1E
2E

Road Mohawk 2360

Lat/Long 44° 14.594' N 122° 37.395' W

HP# _____



Elevation 2559-2900

Forester Lamotte

SAT# WO-248

1 inch = 600 feet

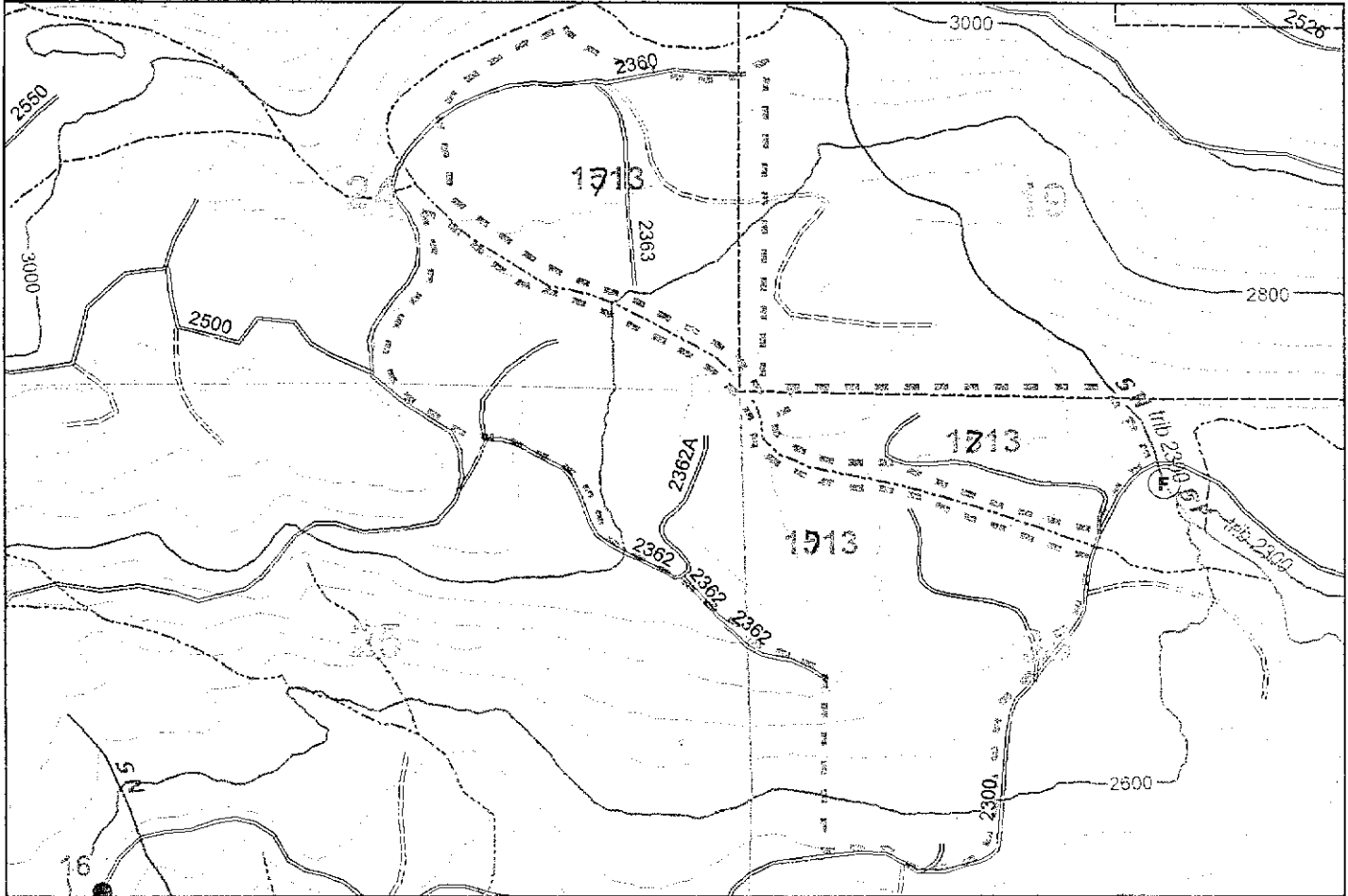

Unit	Acres
<u>1713</u>	<u>67</u>

Springfield Operations
785 N 42nd St. Springfield, OR

Spring Aerial Spray

UNIT 1714

Area Mohawk 2200 SEC 21,22 TWP 15S RNG 1E

Road Mohawk 2200 Lat/Long 44°15'167"N 122°40'797"W HP# _____



Elevation 1500-1800 Forester Lamotu SAT# WO-247 1 inch = 600 feet

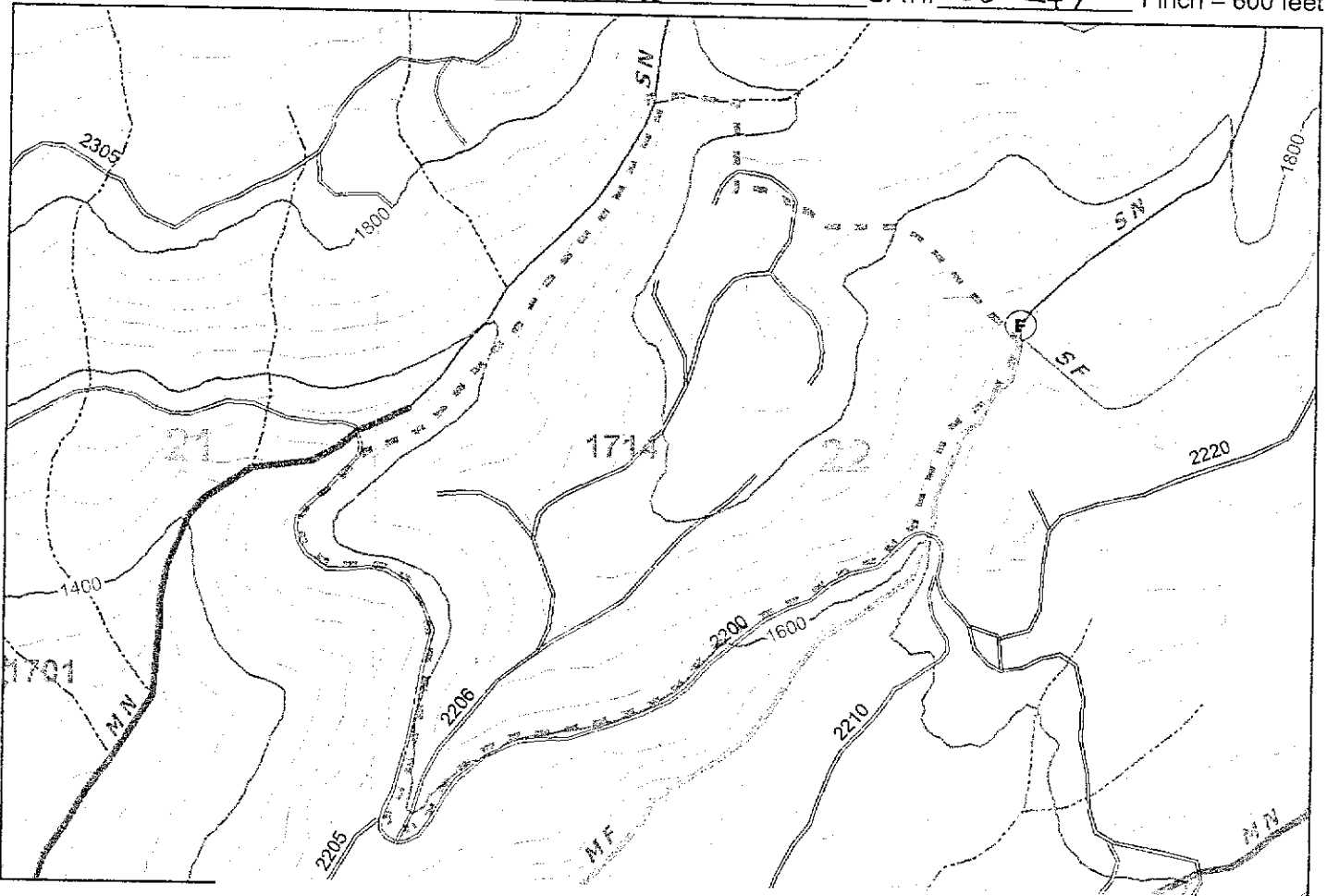

Unit	Acres	
1714	65	

Springfield Operations
785 N 42nd St. Springfield, OR

Spring Aerial Spray

UNIT 1715

Area Wendling SEC 30 TWP 16S RNG 1E

Road Wendling 2000/2200 Lat/Long 44° 8.641' N 122° 44.020' W HP# _____

Elevation 2500-2700 Forester Lamotte SAT# _____ 1 inch = 500 feet

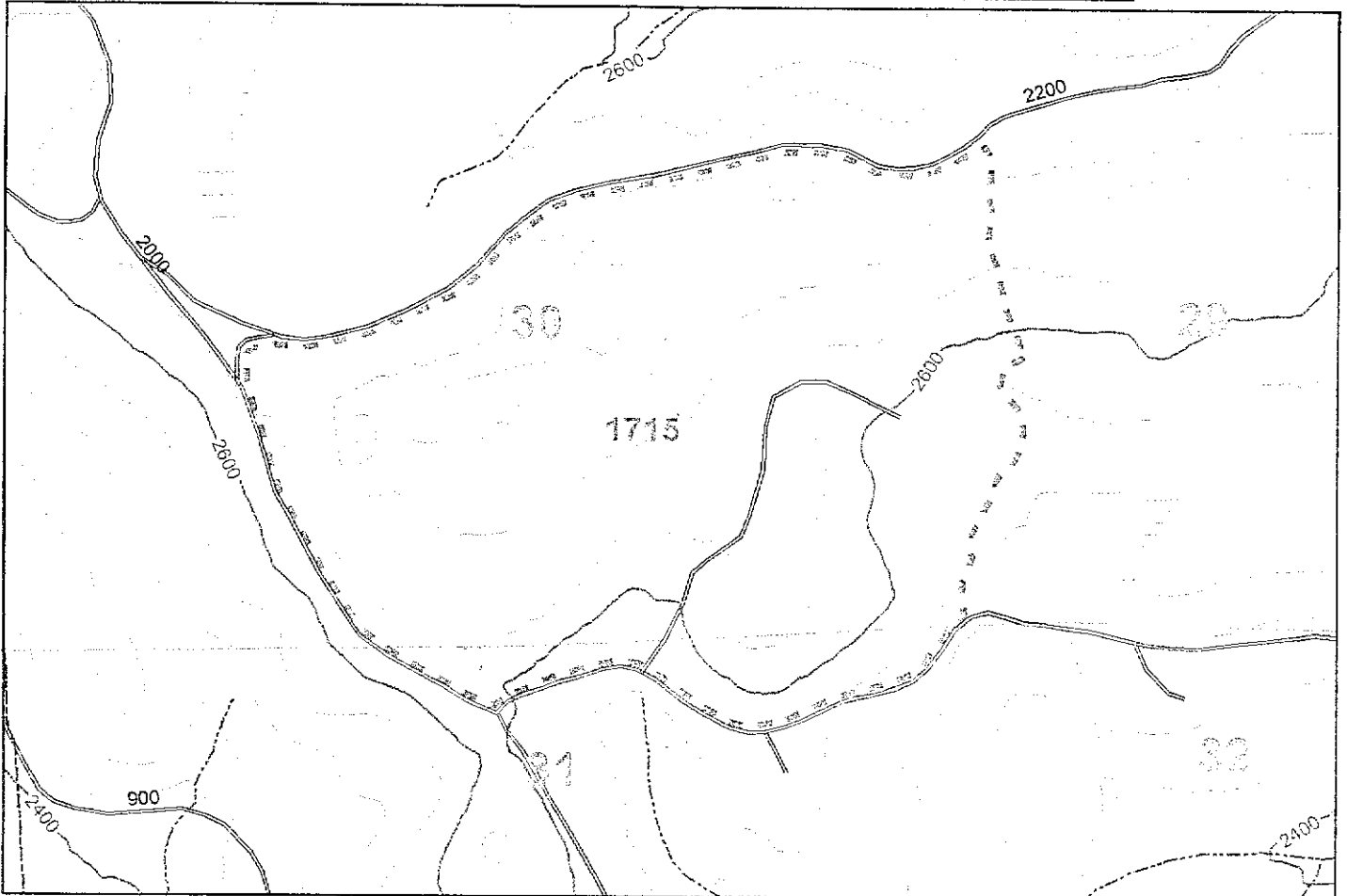

Unit	Acres
<u>1715</u>	<u>59</u>

Springfield Operations
785 N 42nd St. Springfield, OR

Spring Aerial Spray

UNIT W16

Area Mohawk SEC 8, 17 TWP 15S RNG 1E

Road Mohawk 2120 Lat/Long 44° 16.444'N 122° 42.717'W HP#

Elevation 1700-2200 Forester Lemoine SAT# W9-230 1 inch = 500 feet

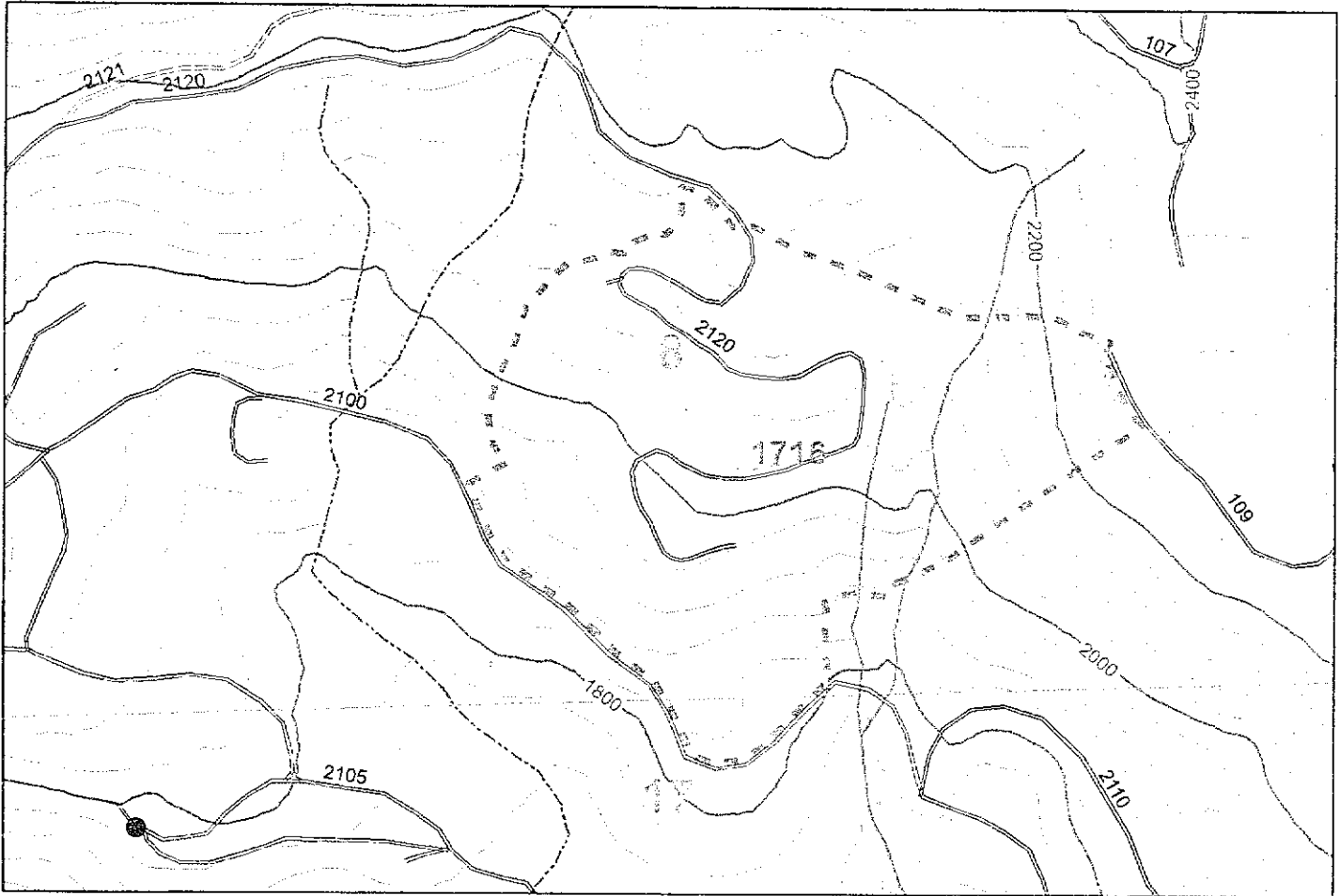

Unit	Acres	/
W16	37	

Springfield Operations
785 N 42nd St. Springfield, OR

Spring Aerial Spray

UNIT 1717

Area Gate CR SEC 22 TWP 16s RNG 2E

Road Minney CR Lat/Long 44° 10.007' N 122° 32.917' W HP# _____



Elevation 1200-1600 Forester Lamotue SAT# W9-167 1 inch = 600 feet

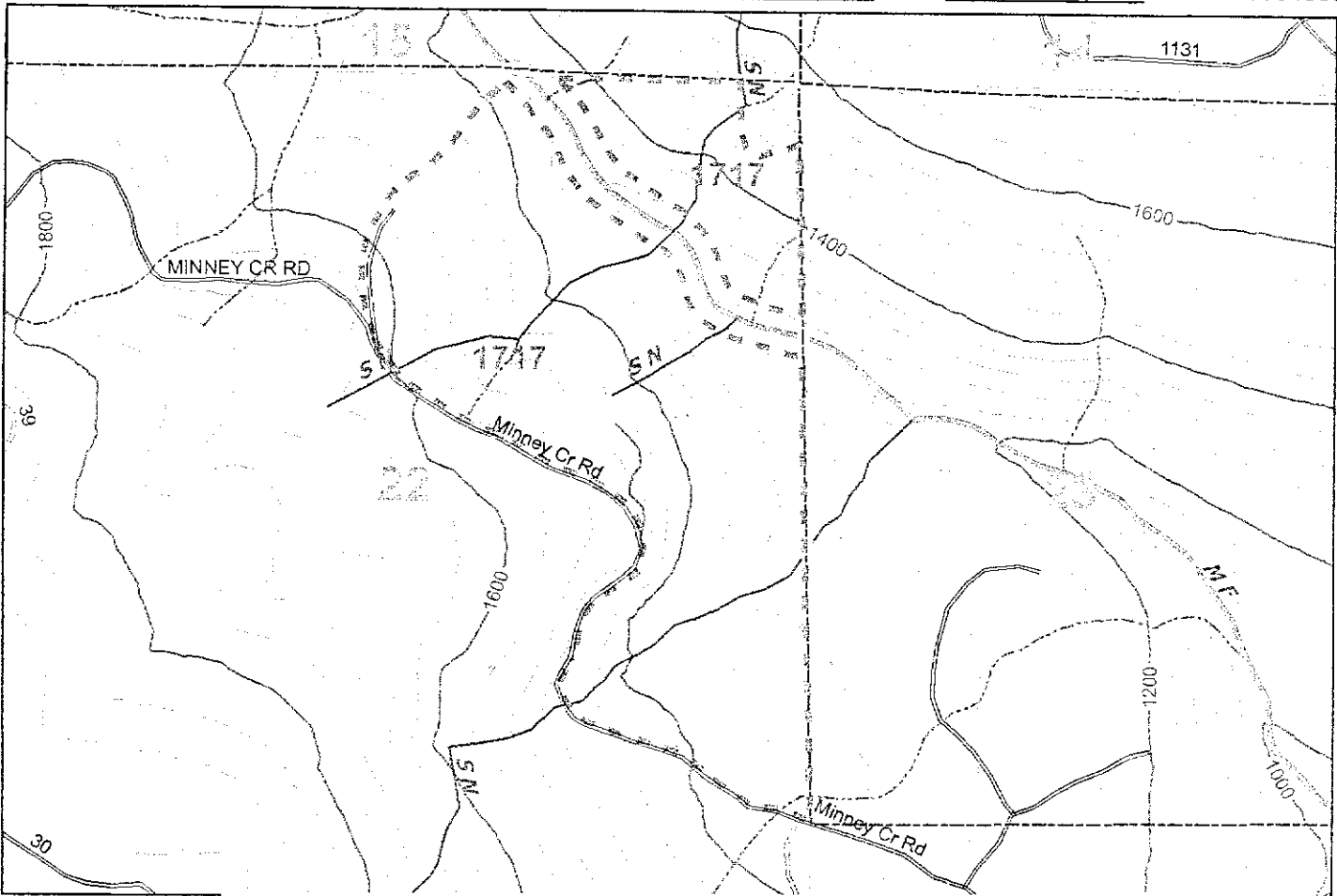

Unit	Acres	/
1717	51	

Springfield Operations
785 N 42nd St. Springfield, OR

Spring Aerial Spray

UNIT 1718

Area Mohawk SEC 16, 17 TWP 15S RNG 1E

Road Mohawk 2100 Lat/Long _____ HP# _____



Elevation _____ Forester Lemoine SAT# _____ 1 inch = 600 feet

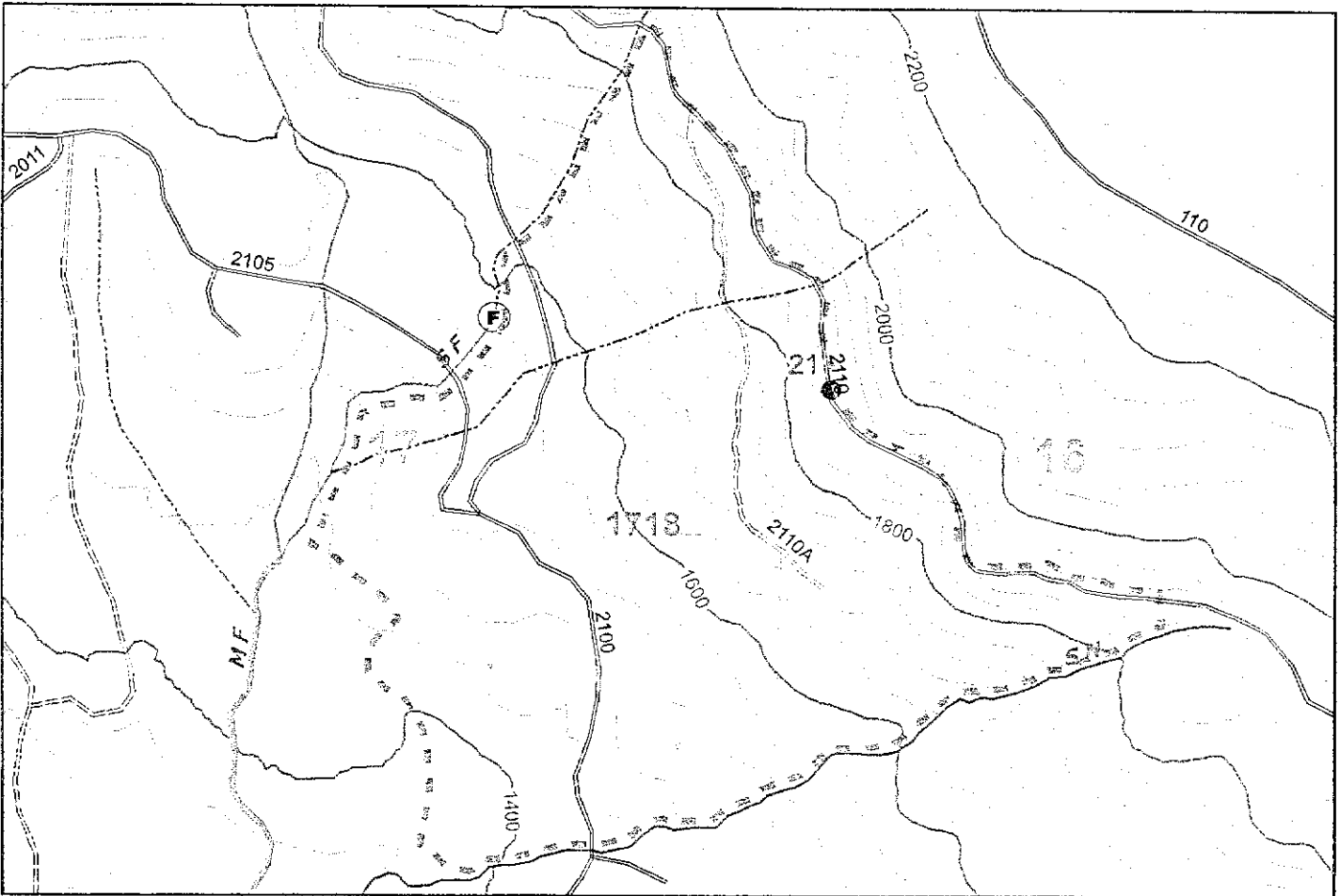

Unit	Acres	
<u>1718</u>	<u>85</u>	<u>1</u>

Springfield Operations
785 N 42nd St. Springfield, OR

Spring Aerial Spray

UNIT 1719

Area Mohawk SEC 11,12 TWP 15S RNG 1W

Road Mohawk 1960 Lat/Long 44°16.764'N 122°45.639'W HP# _____



Elevation 1400-1800 Forester Lamoth SAT# WO-233 1 inch = 500 feet

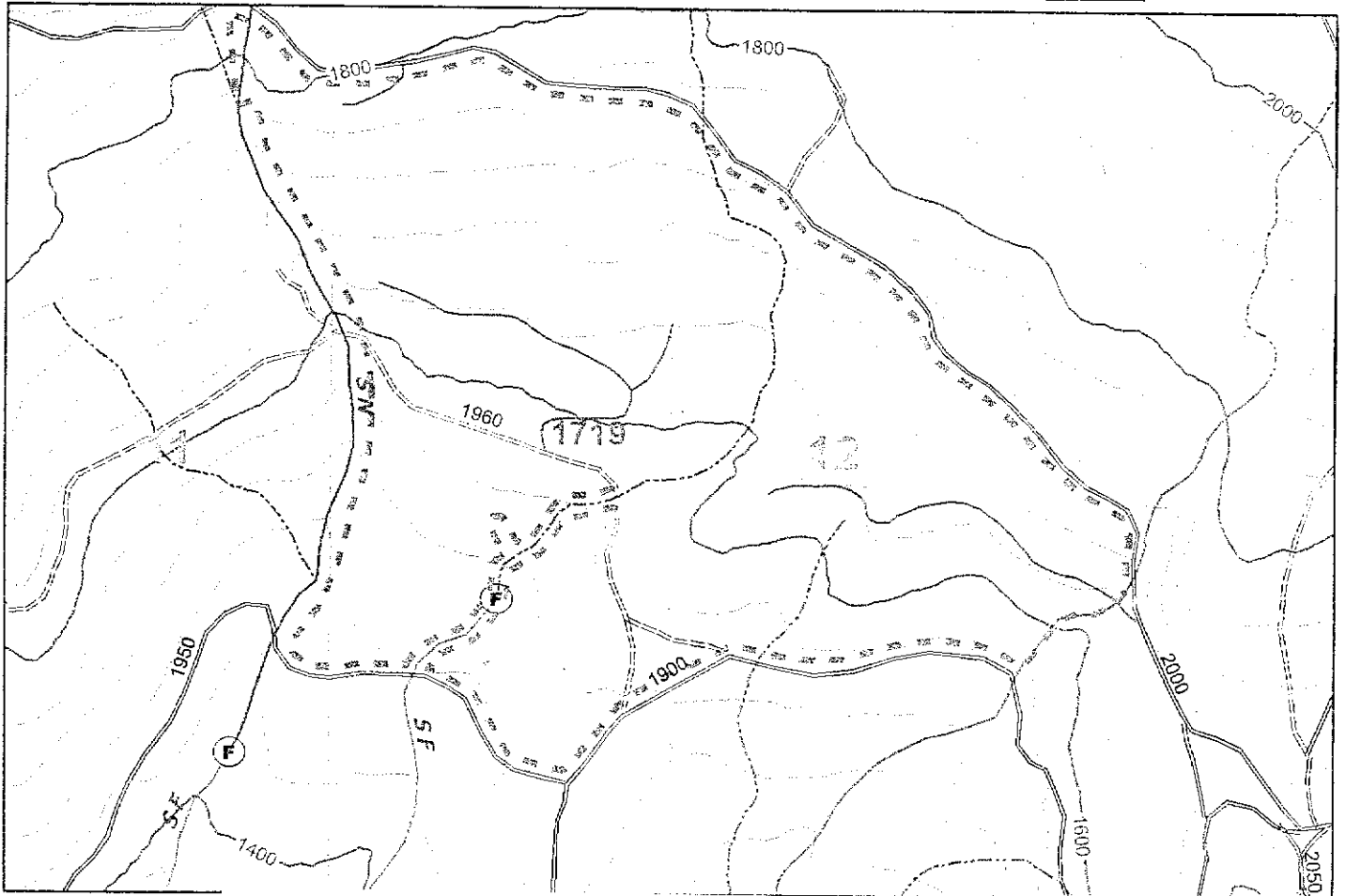

Unit	Acres
<u>1719</u>	<u>67</u>

Springfield Operations
785 N 42nd St. Springfield, OR

Spring Aerial Spray

UNIT 1720

Area Gate CR SEC 14 TWP 16S RNG 2E



Road Gate CR 1132 Lat/Long _____ HP# _____

Elevation _____ Forester Lanotte SAT# _____ 1 inch = 500 feet

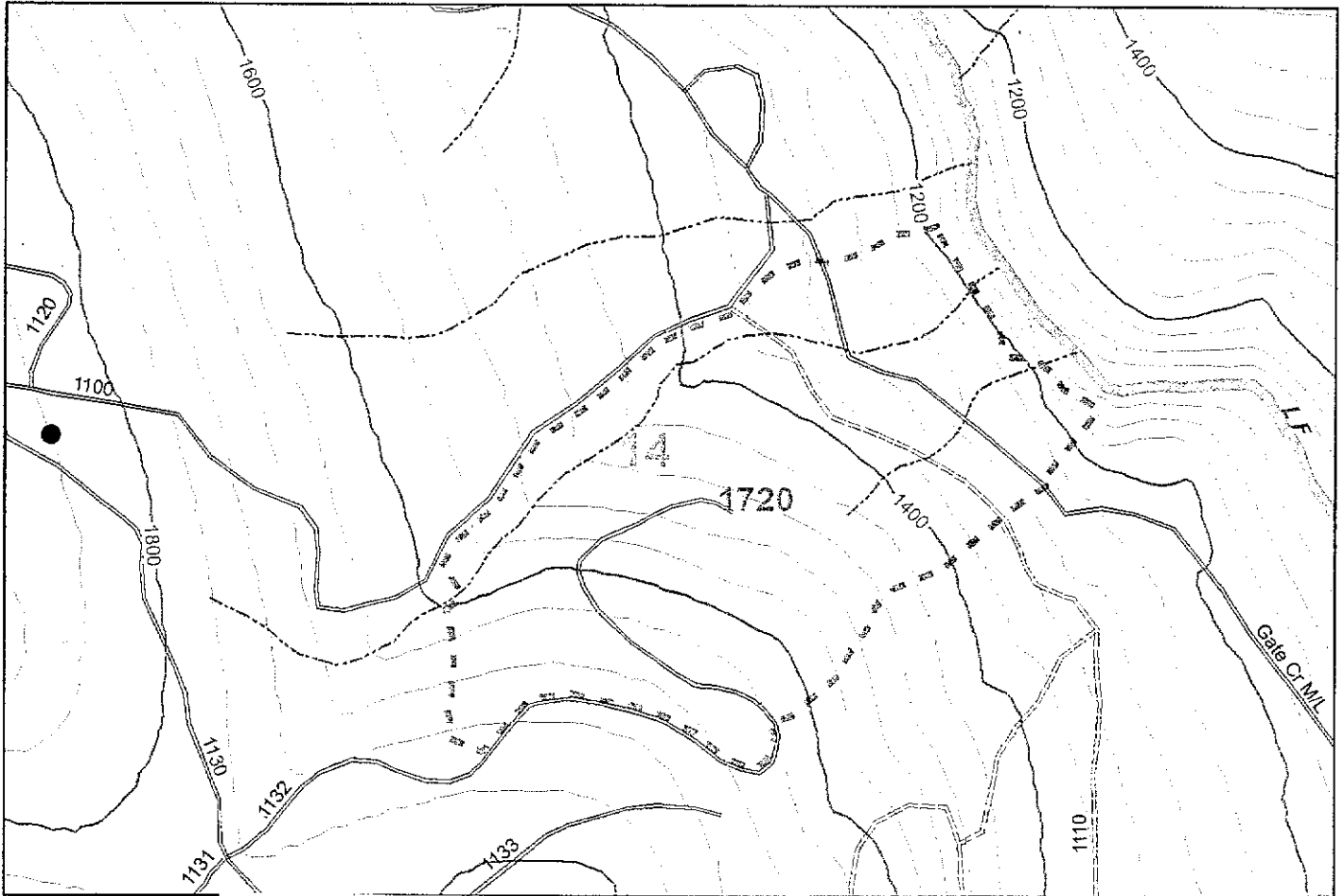

Unit	Acres
<u>1720</u>	<u>36</u>

The following Units
will be treated with one or more of the following chemicals:

<u>Chemical</u>	<u>Brand Name</u>
Glyphosate	Accord Conc/Accord XRTII
Imazapyr	Arsenal, Chopper
Aminopyralid, Triclopyr	Milestone VM Plus
Triclopyr	Garlon XRT, Garlon 3A, Garlon 4 Ultra
Metsulfuron Methyl	Metcel VMF, Escort
Sulfometuron Methyl	Sulfomet, Oust XP
Metsulfuron Methyl+ Sulfometuron Methyl	Sulfomet Extra, Oust Xtra

In addition one or more of the following adjuvants may be used:

<u>Ingredient</u>	<u>Brand name</u>
Silicon surfactant	Sylgard 309, Induce, Kinetic, LI-700, R-11
Vegetable Oil + Silicon	Syltac
Vegetable Oil	Hasten, Competitor, MSO
Mineral Oil	Crop Oil concentrate
Silicon defoamer	Foam Buster, No Foam
Odor neutralizer	Epoleon, Odor mask

Water will be the carrier for these treatments.