



State of Oregon
Department of Forestry - Department of Revenue
Notification Number: 2010-781-00251
Timber Sale: 2010 Aerial Herbaceous



Attached is the processed information from the Notification of Operation/Application for Permit signed by Mike Emmons representing the Land Owner, and received by Department of Forestry on February 11, 2010. Please review this information and retain for future reference.

Notices and Permits

Notice is given to the State Forester that an operation will be conducted on the lands described herein.

A permit to use fire or operate power driven machinery is issued for the land described herein.

SF Comments:

LEGAL NOTICE

The following section provides legal notification of the requirement to submit a written plan before certain portions of this Operation may begin. The requirements are indicated below:

Based on information provided by the applicant, no Written Plans were required at the time this notice was sent. Written Plans may be required at a future date if new protected resources or other information is discovered.

Notification 15 Day Waiting Period:

This Operation is subject to the 15 day Waiting Period.

Operator:

Seneca Jones Timber Company
P.O. Box 10265
Eugene, OR USA
97440
(541)461-6245

Land Owner:

Seneca Jones Timber Company
P.O. Box 10265
Eugene, OR USA
97440
(541)461-6245

Timber Owner:

District: Western Lane

Office: Veneta Unit

County: Lane

(Subscriber Copy)

Marvin D. Brown, State Forester
David Lorenz, District Forester

*Mike Emmons
915 9526
senecajones.com*

Unit Information - Notification: 201078100251

Unit 1 of 4 Start:03/01/10 End:05/30/10

Status: Active

Stewardship Forester: Robert Johnson

Site Conditions Waters: Lake or stream Within 100 feet

Soils: No mass soil movement

Slope: 0% to 35%.

SF Phone Number:

Priorities: Fire: Low FPA: High

Twp	Rge	Sec	NE	NW	SW	SE	NE	NW	SW	SE	NE	NW	SW	SE	NE	NW	SW	SE	Government Lot Number	Tax Lot No.	Reg Use
19S	05W	5	<input type="checkbox"/>	<input type="checkbox"/>	<input type="checkbox"/>	<input type="checkbox"/>	<input type="checkbox"/>	<input type="checkbox"/>	<input type="checkbox"/>	<input type="checkbox"/>	<input checked="" type="checkbox"/>	<input type="checkbox"/>	<input type="checkbox"/>	<input type="checkbox"/>	<input type="checkbox"/>	<input checked="" type="checkbox"/>	<input checked="" type="checkbox"/>	<input type="checkbox"/>			WT1

Unit Activity Summary : Est. Harvest 63 Acres 0 Feet 0 MBF

Nonstatutory Written Plan Not Required.

Statutory Written Plan Not Required.

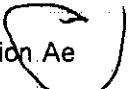
Activity	Method	Acres	Feet	MBF	Comment
4a - Herbicide Application Ae		63	0	0	Brand: Velpar DF, Brand: Atrazine 4L, , Common: 2,4-D

Resource Name

Battle Creek

Resource Description

Battle Creek: Small Unknown

No Threatened or Endangered Species Found

No Special Concerns Found.

No Subscribers to this Unit.

*call
Mike Emmers*

Unit Information - Notification: 201078100251

Unit 2 of 4 Start:03/01/10 End:05/30/10

Status: Active

Stewardship Forester: Robert Johnson

Site Conditions Waters: Lake or stream Within 100 feet.

Soils: No mass soil movement.

Slope: 0% to 35%.

SF Phone Number:

Priorities: Fire: Low FPA: High

Twp	Rge	Sec	NE	NW	<u>NE</u> SW	SE	NE	NW	<u>NW</u> SW	SE	NE	NW	<u>SW</u> SW	SE	NE	NW	<u>SE</u> SW	SE	Government Lot Number	Tax Lot No.	Reg Use
19S	04W	32	<input type="checkbox"/>	<input type="checkbox"/>	<input type="checkbox"/>	<input type="checkbox"/>	<input type="checkbox"/>	<input type="checkbox"/>	<input type="checkbox"/>	<input type="checkbox"/>	<input type="checkbox"/>	<input type="checkbox"/>	<input type="checkbox"/>	<input type="checkbox"/>	<input checked="" type="checkbox"/>	<input checked="" type="checkbox"/>	<input checked="" type="checkbox"/>	<input type="checkbox"/>			WT1

Unit Activity Summary : Est. Harvest 0 Acres**0 Feet****0 MBF**

Nonstatutory Written Plan Not Required.

Statutory Written Plan Not Required.

Activity	Method	Acres	Feet	MBF	Comment
4a - Herbicide Application	Ae	0	0	0	, See Unit 1

Resource Name

Tributary to Hawley Creek

Tributaries to Coyote Creek

Resource Description

Tributary to Hawley Creek: Small Unknown

Tributaries to Coyote Creek: Small Unknown

No Threatened or Endangered Species Found.

No Special Concerns Found.

Subscribers:

Unit Information - Notification: 201078100251

Unit 3 of 4 Start:03/01/10 End:05/30/10

Status: Active

Stewardship Forester: Robert Johnson

Site Conditions Waters: Lake or stream Within 100 feet.

Soils: No mass soil movement.

Slope: 36% to 65%.

SF Phone Number:

Priorities: Fire: Low FPA: High

Twp	Rge	Sec	NE				NW				SW				SE				Government Lot Number	Tax Lot No.	Reg Use
			NE	NW	SW	SE	NE	NW	SW	SE	NE	NW	SW	SE	NE	NW	SW	SE			
20S	04W	4	<input type="checkbox"/>	<input type="checkbox"/>	<input checked="" type="checkbox"/>	<input checked="" type="checkbox"/>	<input type="checkbox"/>	<input type="checkbox"/>	<input type="checkbox"/>	<input checked="" type="checkbox"/>	<input type="checkbox"/>	<input type="checkbox"/>	<input type="checkbox"/>	<input type="checkbox"/>	<input checked="" type="checkbox"/>	<input checked="" type="checkbox"/>	<input type="checkbox"/>	<input type="checkbox"/>			WT1

Unit Activity Summary : Est. Harvest 34 Acres 0 Feet 0 MBF

Nonstatutory Written Plan Not Required.

Statutory Written Plan Not Required.

Activity	Method	Acres	Feet	MBF	Comment
4a - Herbicide Application	Ae	34	0	0	, See Unit 1

Resource Name

Barlow Creek

Resource Description

Barlow Creek: Medium Type F Stream(s), Small Unknown

No Threatened or Endangered Species Found.

No Special Concerns Found.

No Subscribers to this Unit.

Unit Information - Notification: 201078100251

Unit 4 of 4 Start:03/01/10 End:05/30/10

Status: Active

Stewardship Forester: Robert Johnson

Site Conditions Waters: Lake or stream Within 100 feet.

Soils: No mass soil movement

Slope 36% to 65%

SF Phone Number:

Priorities: Fire: Low FPA: High

Twp	Rge	Sec	NE	NW	NE SW	SE	NE	NW	NW SW	SE	NE	NW	SW	SE	NE	NW	SW	SE	Government Lot Number	Tax Lot No.	Reg Use
20S	05W	22	<input type="checkbox"/>	<input type="checkbox"/>	<input type="checkbox"/>	<input type="checkbox"/>	<input type="checkbox"/>	<input type="checkbox"/>	<input type="checkbox"/>	<input type="checkbox"/>	<input type="checkbox"/>	<input type="checkbox"/>	<input type="checkbox"/>	<input checked="" type="checkbox"/>	<input type="checkbox"/>	<input checked="" type="checkbox"/>	<input checked="" type="checkbox"/>	<input checked="" type="checkbox"/>			WT1

Unit Activity Summary : Est. Harvest 80 Acres 0 Feet 0 MBFNonstatutory Written Plan Not Required.
Statutory Written Plan Not Required.

Activity	Method	Acres	Feet	MBF	Comment
4a - Herbicide Application	Ae	80	0	0	, See Unit 1

Resource Name

Tributaries to Siuslaw River

Tributaries to Siuslaw River

Resource DescriptionTributaries to Siuslaw River: Small Type F, Small Non-Fish
Stream(s)

Small Unknown

No Threatened or Endangered Species Found

No Special Concerns Found.

No Subscribers to this Unit.



**SENECA JONES
TIMBER COMPANY**

Twp.19S Rng.05W Sec.05

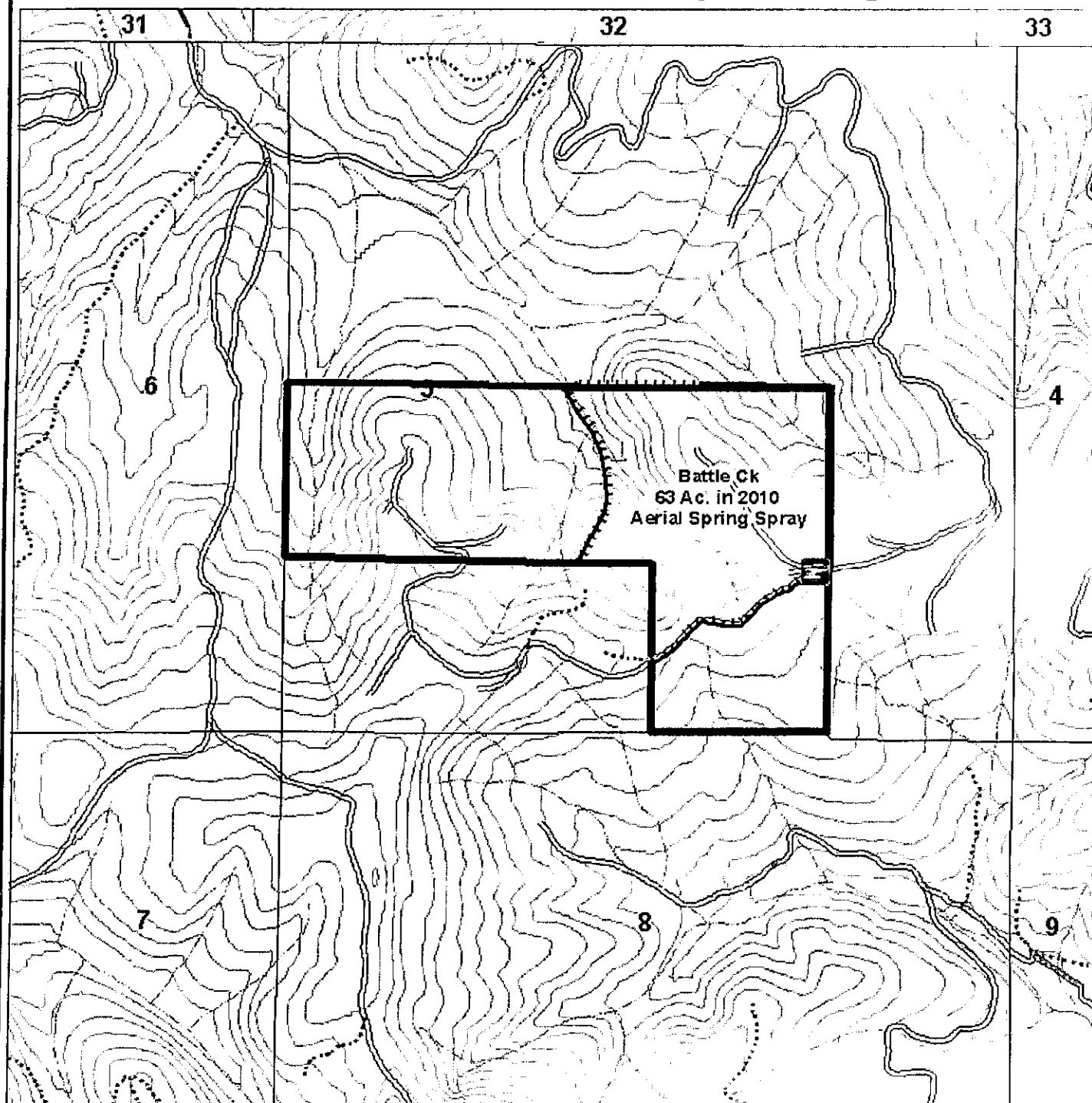

Seneca Ownership

Aerial Spring Spray, 2010

Herbicide

Seneca Owner

42 ft. Contours

Seneca Roads

Road Class

DIRT

GRAVEL

PRIMARY

PAVED

HIGHWAY

Stream

call other names

AT LAKE

SMALL

LAKE

MEDIUM

LARGE

RIVER

Aerial Herbaceous Herbicide Application 2010

123 18' 49.62" W

43 56' 38.46" N

1 inch equals 1,000 feet

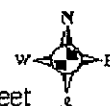



SENECA JONES TIMBER COMPANY

Twp.19S Rng.04W Sec.32

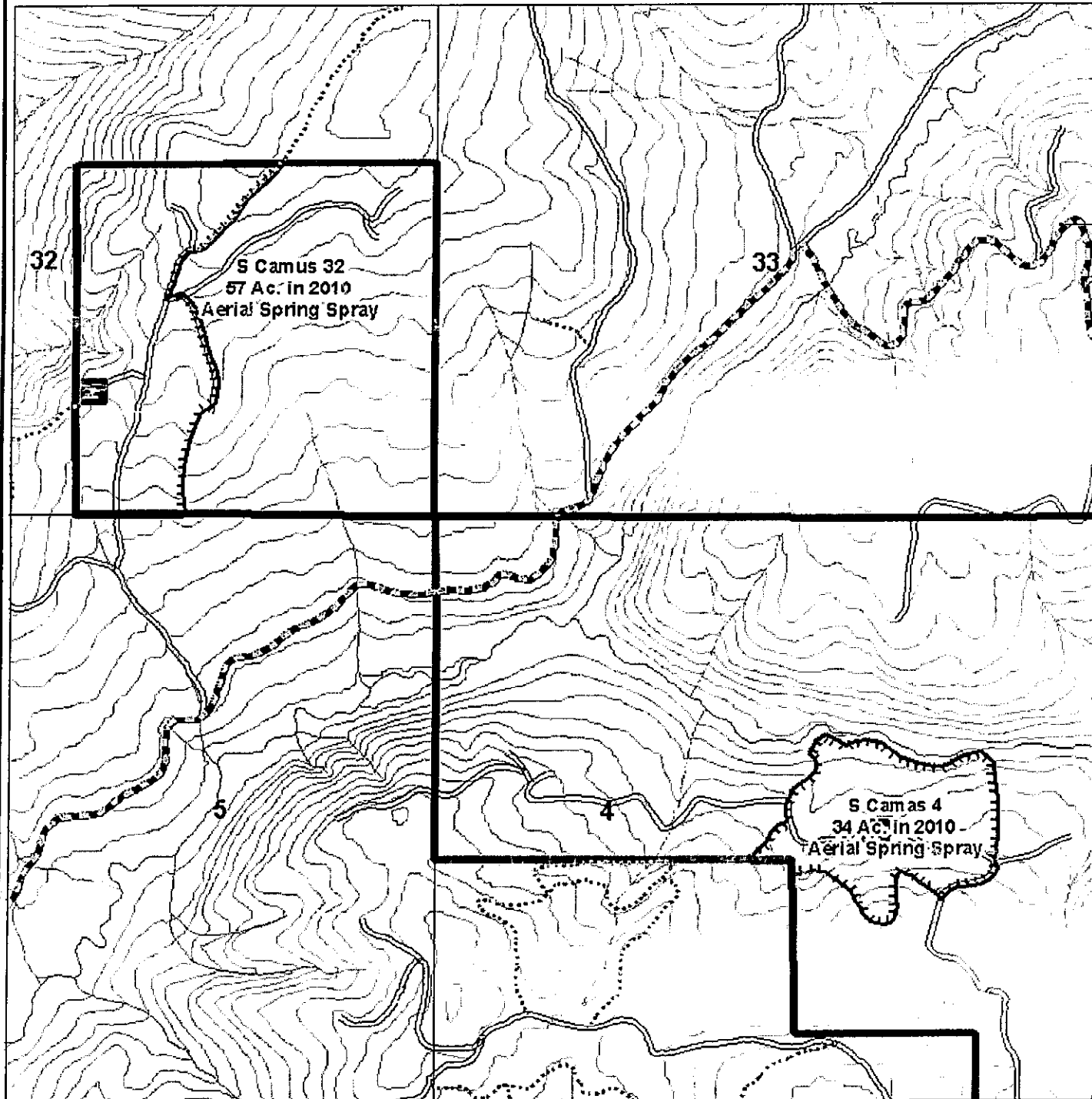

Seneca Ownership

Aerial Spring Spray, 2010

Herbicide

Seneca Owner

41 ft. Contour

Seneca Roads

Road Class I

DIRT

GRAVEL

PAVED

NO MUCKY

streams

all other uses

WY LAKE

SHALL

LAKE

MEDIUM

LARGE

RIVER

**Aerial Herbaceous
Herbicide Application 2010**
123 11' 39.59" W
43 52' 14.11" N

1 inch equals 1,000 feet





**SENECA JONES
TIMBER COMPANY**

Twp.20S Rng.05W Sec.22

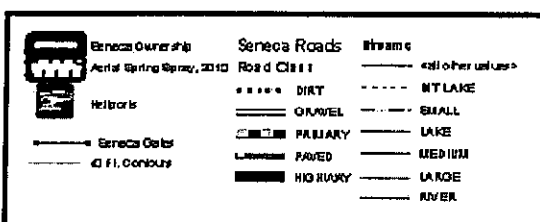
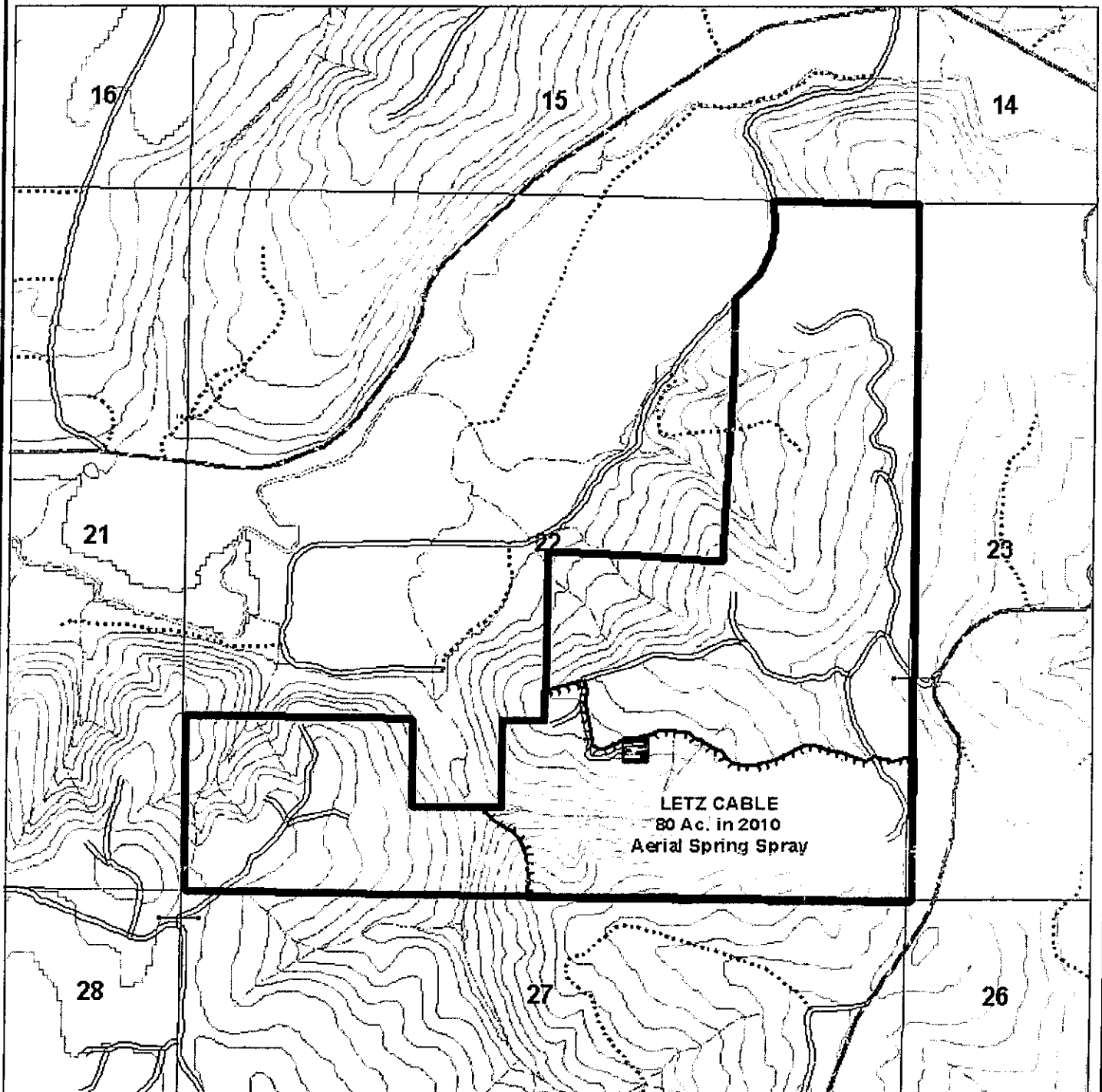

**Aerial Herbaceous
Herbicide Application 2010**
123 16' 25.66" W
43 48' 42.55" N

1 inch equals 1,000 feet



January 15, 2010

ODF Western Lane Forest Protection District

Re: Written Plan for 2010 Operations

Seneca Jones Timber Company herein submits a written plan for operations near a resource protection area. In accordance with the Oregon Forest Practices Act, these operations shall provide equal or better protection for the environment while enhancing effectiveness of forest management operations and achievement of the desired future condition. This written plan is based on the following information:

Type of Operation:	Aerial Herbicide Application		
Unit:	<u>South Camus 4</u>	<u>T20S, R4W, Section 04</u>	<u>34 acres</u>
Reason for Plan:	Operation within 100' of type 'F' class stream		

Information:

Barlow Creek flows on the north side of our herbicide application unit. This specific resource protection area is identified on the attached map as well as the stream classification of a medium fish. This stream is classed as a medium, 'F' or fish-bearing stream, in this area. Seneca plans to directly apply herbicides adjacent to the indicated watercourse but no closer than 60 feet. Residual hardwoods and conifers exist along the stream bank. This will allow the buffer to protect the stream from any potential drift or error of application and maintain shade on the watercourse. This herbicide operation will utilize herbicides primarily for control of herbaceous vegetation and hardwood sprouts.

The protection of this stream zone will be ensured by Seneca's continued dedication to the proper application of herbicides through the following practices. The on-site Seneca representative will perform a pre-application reconnaissance flight to delineate unit boundaries and resource protection areas with applicator, and to establish a final application plan in accordance with the Oregon Forest Practices Act and EPA Pesticide Label directions and precautions. Considering specific weather and unit conditions at the time of application, this plan may include, but not be limited to: the utilization of appropriate nozzle size and orientation; modifications to application system and boom length, or half boom applications; and continuous weather monitoring to assess risk and continued plan success. These stream zone protection measures are consistent with best management practices and will not affect any of the existing required components of the riparian management zone.

In closing we believe these measures will benefit both the environment and the operations of Seneca Jones Timber Company. If there are any concerns or more appropriate measures to be considered, please telephone our office at 541-461-6245. Otherwise, we will anticipate your approval of this measure and proceed as indicated during our operations.

Sincerely,

MIKE L. EMMONS

Mike Emmons
Silvicultural Forester