



State of Oregon
Department of Forestry - Department of Revenue
Notification Number: 2010-781-00278
Timber Sale: Western Lane Spring Aerial



Attached is the processed information from the Notification of Operation/Application for Permit signed by Willie Bronson representing the Land Owner, and received by Department of Forestry on February 12, 2010. Please review this information and retain for future reference.

Notices and Permits

A permit to use fire or operate power driven machinery is issued for the land described herein.

SF Comments:

LEGAL NOTICE

The following section provides legal notification of the requirement to submit a written plan before certain portions of this Operation may begin. The requirements are indicated below:

Based on information provided by the applicant, no Written Plans were required at the time this notice was sent. Written Plans may be required at a future date if new protected resources or other information is discovered.

Operator:

South Valley Timberlands
Weyerhaeuser Company
P.O. Box 1819
Eugene, OR USA
97440-1819
(541)744-4600

Land Owner:

South Valley Timberlands
Weyerhaeuser Company
P.O. Box 1819
Eugene, OR USA
97440-1819
(541)744-4600

Timber Owner:

District: Western Lane

Office: Veneta Unit

County: Lane

(Subscriber Copy)

Marvin D. Brown, State Forester
David Lorenz, District Forester

Unit Information - Notification: 201078100278

Unit 1 of 6 Start:03/01/10 End:06/01/10

Status: Active

Stewardship Forester: Paul R. Clements

Site Conditions Waters: Lake or stream Within 100 feet.

Soils: No mass soil movement.

Slope: 36% to 65%.

SF Phone Number: (541)935-2283

Priorities: Fire: Low FPA: High

Twp	Rge	Sec	NE	NW	NE SW	SE	NE	NW	NW SW	SE	NE	NW	SW SW	SE	NE	NW	SE SW	SE	Government Lot Number	Tax Lot No.	Reg Use
16S	07W	12	<input type="checkbox"/>	<input type="checkbox"/>	<input type="checkbox"/>	<input checked="" type="checkbox"/>	<input type="checkbox"/>	<input type="checkbox"/>	<input type="checkbox"/>	<input type="checkbox"/>	<input type="checkbox"/>	<input type="checkbox"/>	<input type="checkbox"/>	<input type="checkbox"/>	<input type="checkbox"/>	<input checked="" type="checkbox"/>	<input type="checkbox"/>	<input type="checkbox"/>			WT1

Unit Activity Summary : Est. Harvest 9 Acres

0 Feet

0 MBF

Nonstatutory Written Plan Not Required.

Statutory Written Plan Not Required.

Activity	Method	Acres	Feet	MBF	Comment
4a - Herbicide Application Ae		9	0	0	Brand: Accord Concentrate, Forester, Brand: Oust, XP/SFM, , Hardball, Brand: Velpar DF, Brand: Westar, Brand: Atrazine 4L, Brand: Atrazine, 90 WSP, Brand: Garlon 3A, 4/tahoe 3A, 4E, Brand: Transline, Cleanslate , Common: 2,4-D. LV6 , Common Surfactant, Not Limited to the following: , , Additives: Activator 90 Additives: Induce, , Liberate, , MSO, , Carrier: Water

Resource Name**Resource Description**

Tributaries to Michaels Creek

Tributaries to Michaels Creek: Small Unknown

No Threatened or Endangered Species Found.

Scenic Highway

Hwy 36

Subscribers:

Unit Information - Notification: 201078100278

Unit 2 of 6 Start:03/01/10 End:06/01/10

Status: Active

Stewardship Forester: Paul R. Clements

Site Conditions Waters: Lake or stream Within 100 feet.

Soils: No mass soil movement.

Slope: 36% to 65%.

SF Phone Number: (541)935-2283

Priorities: Fire: Low FPA: High

Twp	Rge	Sec	<u>NE</u>		<u>NW</u>		<u>SW</u>		<u>SE</u>		<u>NE</u>		<u>NW</u>		<u>SW</u>		<u>SE</u>		<u>NE</u>		<u>NW</u>		<u>SW</u>		<u>SE</u>		Government Lot Number	Tax Lot No.	Reg Use
16S	07W	26	<input checked="" type="checkbox"/>	<input checked="" type="checkbox"/>	<input type="checkbox"/>	<input checked="" type="checkbox"/>	<input type="checkbox"/>	<input type="checkbox"/>	<input type="checkbox"/>	<input type="checkbox"/>	<input type="checkbox"/>	<input type="checkbox"/>	<input type="checkbox"/>	<input type="checkbox"/>	<input type="checkbox"/>	<input type="checkbox"/>	<input type="checkbox"/>	<input type="checkbox"/>	<input type="checkbox"/>	<input type="checkbox"/>	<input type="checkbox"/>	<input type="checkbox"/>	<input type="checkbox"/>	<input type="checkbox"/>	<input type="checkbox"/>	<input type="checkbox"/>			WT1

Unit Activity Summary : Est. Harvest 65 Acres 0 Feet 0 MBF

Nonstatutory Written Plan Not Required.

Statutory Written Plan Not Required.

Activity	Method	Acres	Feet	MBF	Comment
4a - Herbicide Application	Ae	65	0	0	, See Unit 1 for Chemical List

Resource Name	Resource Description
Tributaries to Hayes Creek	Tributaries to Hayes Creek: Small Non-Fish Stream(s)
Tributaries to Fish Creek	Tributaries to Fish Creek: Small Unknown
Northern Spotted Owl site	
	No Special Concerns Found.

Subscribers:

Unit Information - Notification: 201078100278

Unit 3 of 6 Start:03/01/10 End:06/01/10

Status: Active

Stewardship Forester: Paul R. Clements

Site Conditions Waters: Lake or stream Within 100 feet.

Soils: No mass soil movement.

Slope: 36% to 65%.

SF Phone Number: (541)935-2283

Priorities: Fire: Low FPA: High

Twp	Rge	Sec	NE	NW	NE SW	SE	NE	NW	NW SW	SE	NE	NW	SW SW	SE	NE	NW	SE SW	SE	Government Lot Number	Tax Lot No.	Reg Use
16S	07W	36	<input type="checkbox"/>	<input type="checkbox"/>	<input type="checkbox"/>	<input type="checkbox"/>	<input type="checkbox"/>	<input type="checkbox"/>	<input type="checkbox"/>	<input type="checkbox"/>	<input checked="" type="checkbox"/>	<input checked="" type="checkbox"/>	<input checked="" type="checkbox"/>	<input checked="" type="checkbox"/>	<input type="checkbox"/>	<input type="checkbox"/>	<input type="checkbox"/>	<input type="checkbox"/>			WT1

Unit Activity Summary : Est. Harvest 104 Acres 0 Feet 0 MBF

Nonstatutory Written Plan Not Required.

Statutory Written Plan Not Required.

Activity	Method	Acres	Feet	MBF	Comment
4a - Herbicide Application	Ae	104	0	0	, See Unit 1 for Chemical List

Resource Name

Tributaries to Poodle Creek

Resource Description

Tributaries to Poodle Creek: Small Unknown

No Threatened or Endangered Species Found.

No Special Concerns Found.

No Subscribers to this Unit.

Unit Information - Notification: 201078100278

Unit 4 of 6 Start:03/01/10 End:06/01/10

Status: Active

Stewardship Forester: Robert Johnson

Site Conditions Waters: Lake or stream Within 100 feet.

Soils: No mass soil movement.

Slope: 36% to 65%.

SF Phone Number:

Priorities: Fire: Low FPA: High

Twp	Rge	Sec	<u>NE</u>				<u>NW</u>				<u>SW</u>				<u>SE</u>				Government Lot Number	Tax Lot No.	Reg Use
			NE	NW	SW	SE	NE	NW	SW	SE	NE	NW	SW	SE	NE	NW	SW	SE			
20S	04W	8	<input type="checkbox"/>	<input type="checkbox"/>	<input type="checkbox"/>	<input type="checkbox"/>	<input type="checkbox"/>	<input type="checkbox"/>	<input type="checkbox"/>	<input type="checkbox"/>	<input type="checkbox"/>	<input type="checkbox"/>	<input type="checkbox"/>	<input type="checkbox"/>	<input type="checkbox"/>	<input type="checkbox"/>	<input checked="" type="checkbox"/>	<input checked="" type="checkbox"/>			WT1
20S	04W	17	<input checked="" type="checkbox"/>	<input type="checkbox"/>	<input type="checkbox"/>	<input type="checkbox"/>	<input type="checkbox"/>	<input type="checkbox"/>	<input type="checkbox"/>	<input type="checkbox"/>	<input type="checkbox"/>	<input type="checkbox"/>	<input type="checkbox"/>	<input type="checkbox"/>	<input type="checkbox"/>	<input type="checkbox"/>	<input type="checkbox"/>	<input type="checkbox"/>			WT1

Unit Activity Summary : Est. Harvest 57 Acres 0 Feet 0 MBF

Nonstatutory Written Plan Not Required.

Statutory Written Plan Not Required.

Activity	Method	Acres	Feet	MBF	Comment
4a - Herbicide Application Ae		57	0	0	, See Unit 1 for Chemical List

Resource Name

Tributaries to No. Fork Siuslaw Rvr

Resource Description

Tributaries to No. Fork Siuslaw Rvr: Small Non-Fish Stream(s)

No Threatened or Endangered Species Found.

No Special Concerns Found.

Subscribers:

Unit Information - Notification: 201078100278
 Unit 5 of 6 Start:03/01/10 End:06/01/10
 Status: Active
 Stewardship Forester: Robert Johnson

Site Conditions Waters: Lake or stream Within 100 feet.
 Soils: No mass soil movement.
 Slope: 0% to 35%.
 SF Phone Number:

Priorities: Fire: Low FPA: High

Twp	Rge	Sec	<u>NE</u>				<u>NW</u>				<u>SW</u>				<u>SE</u>				Government Lot Number	Tax Lot No.	Reg Use
			NE	NW	SW	SE	NE	NW	SW	SE	NE	NW	SW	SE	NE	NW	SW	SE			
20S	05W	23	<input type="checkbox"/>	<input type="checkbox"/>	<input type="checkbox"/>	<input type="checkbox"/>	<input type="checkbox"/>	<input type="checkbox"/>	<input type="checkbox"/>	<input type="checkbox"/>	<input type="checkbox"/>	<input type="checkbox"/>	<input type="checkbox"/>	<input type="checkbox"/>	<input checked="" type="checkbox"/>	<input type="checkbox"/>	<input type="checkbox"/>	<input type="checkbox"/>			WT1
20S	05W	24	<input type="checkbox"/>	<input type="checkbox"/>	<input type="checkbox"/>	<input type="checkbox"/>	<input type="checkbox"/>	<input type="checkbox"/>	<input type="checkbox"/>	<input type="checkbox"/>	<input type="checkbox"/>	<input checked="" type="checkbox"/>	<input checked="" type="checkbox"/>	<input checked="" type="checkbox"/>	<input type="checkbox"/>	<input type="checkbox"/>	<input type="checkbox"/>	<input type="checkbox"/>			WT1
20S	05W	25	<input type="checkbox"/>	<input type="checkbox"/>	<input type="checkbox"/>	<input type="checkbox"/>	<input checked="" type="checkbox"/>	<input checked="" type="checkbox"/>	<input type="checkbox"/>	<input type="checkbox"/>	<input type="checkbox"/>	<input type="checkbox"/>	<input type="checkbox"/>	<input type="checkbox"/>	<input type="checkbox"/>	<input type="checkbox"/>	<input type="checkbox"/>	<input type="checkbox"/>			WT1

Unit Activity Summary : Est. Harvest 84 Acres 0 Feet 0 MBF Nonstatutory Written Plan Not Required.
 Statutory Written Plan Not Required.

Activity	Method	Acres	Feet	MBF	Comment
4a - Herbicide Application	Ae	84	0	0	, See Unit 1 for Chemical List

Resource Name	Resource Description
Tributaries to So. Fork Siuslaw Rvr	Tributaries to So. Fork Siuslaw Rvr: Small Unknown
South Fork Siuslaw River	South Fork Siuslaw River: Large Type F Stream(s)
	No Threatened or Endangered Species Found.
	No Special Concerns Found.

No Subscribers to this Unit.

Unit Information - Notification: 201078100278

Unit 6 of 6 Start:03/01/10 End:06/01/10

Status: Active

Stewardship Forester: Robert Johnson

Site Conditions Waters: Lake or stream Within 100 feet.

Soils: No mass soil movement.

Slope: 36% to 65%.

SF Phone Number:

Priorities: Fire: Low FPA: High

Twp	Rge	Sec	<u>NE</u>				<u>NW</u>				<u>SW</u>				<u>SE</u>				Government Lot Number	Tax Lot No.	Reg Use
			NE	NW	SW	SE	NE	NW	SW	SE	NE	NW	SW	SE	NE	NW	SW	SE			
16S	06W	22	<input type="checkbox"/>	<input type="checkbox"/>	<input type="checkbox"/>	<input type="checkbox"/>	<input type="checkbox"/>	<input type="checkbox"/>	<input type="checkbox"/>	<input type="checkbox"/>	<input type="checkbox"/>	<input type="checkbox"/>	<input type="checkbox"/>	<input type="checkbox"/>	<input type="checkbox"/>	<input type="checkbox"/>	<input checked="" type="checkbox"/>	<input checked="" type="checkbox"/>			WT1
16S	06W	27	<input checked="" type="checkbox"/>	<input checked="" type="checkbox"/>	<input type="checkbox"/>	<input type="checkbox"/>	<input type="checkbox"/>	<input type="checkbox"/>	<input type="checkbox"/>	<input type="checkbox"/>	<input type="checkbox"/>	<input type="checkbox"/>	<input type="checkbox"/>	<input type="checkbox"/>	<input type="checkbox"/>	<input type="checkbox"/>	<input type="checkbox"/>	<input type="checkbox"/>			WT1

Unit Activity Summary : Est. Harvest 115 Acres 0 Feet 0 MBF

Nonstatutory Written Plan Not Required.
Statutory Written Plan Not Required.

Activity	Method	Acres	Feet	MBF	Comment
4a - Herbicide Application	Ae	115	0	0	, See Unit 1 for Chemical List

Resource Name**Resource Description**

No Waters Found.

No Threatened or Endangered Species Found.

No Special Concerns Found.

No Subscribers to this Unit.

Weyerhaeuser Company
South Valley Western Timberlands
P.O. Box 1819, Eugene, OR 97440
(541) 744-4600 (541) 746-2511 [24 hrs.]

Aerial Herbicide Application Report

District: South Valley

Season Spring 2010

Area/Road No. Power Down Salvage



Sec(s)	12		
Twp(s)	165		
Rge(s)	7W		

Elevation: _____ Scale 1" = 1,000

Unit(s)	Date(s)	Time of Day (Begin/End)
1314		/
		/
		/

Type of Equipment: _____
Application Method: Aerial
Contractor/Co.: _____
Full name of applicator/certification #: _____

FAA No.: _____
Boom Type: _____
Nozzle Size: _____
Pressure: _____

Date	Time	Temp °F/°C	Wind Dir/Spd	RH%

Reforestation Unit #: _____
Chemical Supplier: Helena Wilbur-Ellis
Containers rinsed at least 3x & recycled
Comments: _____

Date _____ By _____

Note: This record shall be kept for 3 years in accordance with ORS 634.146.

Unit	Acres	Chemical/Ac (Trade Name)		Surfactant-Carrier/Ac		Water G/Acre	Total G/Acre	Site Prep	Release	Target Species
		Chemical								
1314	9								X	Growing Forest, etc.
Actual										

Written plan required? Yes ☐ No ☒

Resource to be protected: _____
Submitted to: _____ Date _____
Contractor Signed: _____ Date _____
State Approved Date: _____

Accord Conc., #62719-324
Arsenal AC, #241-299
Chopper, #241-296
Conifer-90, #34704-689
Escort, #352-439
Other: _____

Garlon 4, #464-554
Oust XP, #352-601
Transline, #62719-259
Velpar DF, # 352-581
Other: _____
Other: _____

Additional Requirements

- ☐ Neighbor Notification: _____
- ☐ Wetland Protection: _____
- ☐ Open Water/Rainfall: _____
- ☐ T/E Protection: _____
- ☐ Other: _____

Date State Notification Submitted: 2/12/10

Notes: 15-day waiting period cannot be waived for aerial spray.
Full name of all applicators and trainees applying pesticide must be recorded. All information must be recorded within 30 days following the pesticide application.

Weyerhaeuser Company
South Valley Western Timberlands
P.O. Box 1819, Eugene, OR 97440
(541) 744-4600 (541) 746-2511 [24 hrs.]

Aerial Herbicide Application Report

Area/Road No. Fish Rts

District: South Valley

Season Spring 2010

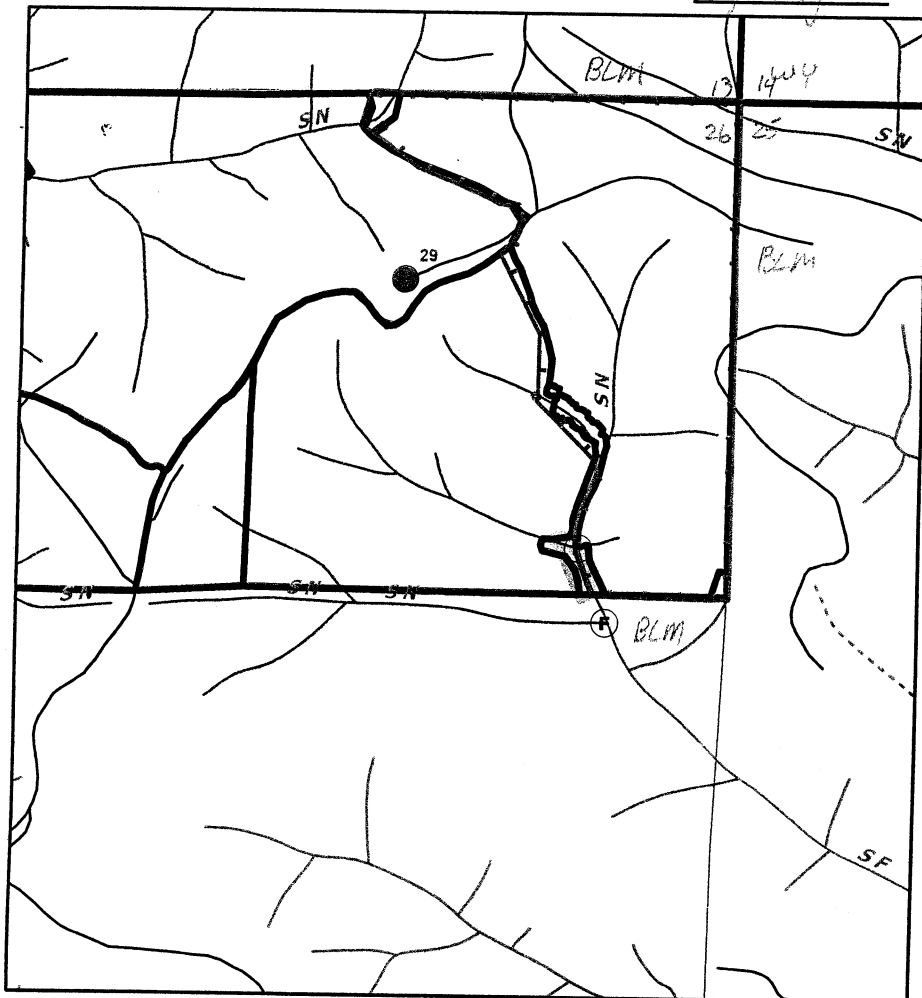

Sec(s)	26		
Twp(s)	16S		
Rge(s)	7W		

Elevation: _____ Scale 1" = 1,000

Unit(s)	Date(s)	Time of Day (Begin/End)
1315		/
		/
		/

Type of Equipment: _____
Application Method: Aerial
Contractor/Co.: _____
Full name of applicator/certification #: _____

FAA No.: _____
Boom Type: _____
Nozzle Size: _____
Pressure: _____

Date	Time	Temp °F/°F	Wind Dir/Spd	RH%

Reforestation Unit #: _____
Chemical Supplier: Helena Wilbur-Ellis
Containers rinsed at least 3x & recycled
Comments: _____

Date _____ By _____

Note: This record shall be kept for 3 years in accordance with ORS 634.146.

		Chemical/Ac (Trade Name)		Surfactant-Carrier/Ac							
Unit	Acres	Chemical					Water G/Acre	Total G/Acre	Site Prep	Release	Target Species
1315	65									X	Grass, Forbs etc
Actual											

Written plan required? Yes ☒ No ☐

Resource to be protected: SF Hayes Cr
Submitted to: ODF Veneta Date 2/12/10
Contractor Signed: _____ Date _____
State Approved Date: _____

Accord Conc., #62719-324
Arsenal AC, #241-299
Chopper, #241-296
Conifer-90, #34704-689
Escort, #352-439
Other: _____

Garlon 4, #464-554
Oust XP, #352-601
Transline, #62719-259
Velpar DF, # 352-581
Other: _____
Other: _____

Additional Requirements

- ☐ Neighbor Notification: _____
- ☐ Wetland Protection: _____
- ☐ Open Water/Rainfall: _____
- ☐ T/E Protection: _____
- ☐ Other: _____

Date State Notification Submitted: 2/12/10
Notes: 15-day waiting period cannot be waived for aerial spray.
Full name of all applicators and trainees applying pesticide must be recorded. All information must be recorded within 30 days following the pesticide application.

WRITTEN PLAN OF OPERATION FOR AERIAL HERBICIDE APPLICATION

Weyerhaeuser Company is planning aerial broadcast spray applications targeting, woody vegetation, broadleaf and/or herbaceous vegetation near protected resources. This letter is our submission of a written plan of operation for activities within 100 feet of protected resources. The attached plat shows the unit boundaries and resources to be protected. Chemical will not be mixed, handled or staged with 100 feet of protected resources.

No herbicide will be directly applied within 60 feet of the high water mark of any protected resource defined as F or D stream, lakes, significant wetlands and other areas of standing open water greater than one-quarter acre at the time of application. No treatment of timbered buffers left during harvest within 100 feet of protected resources will be done. All application will be done in compliance with the Oregon Forest Practices Rules and label instructions. The helicopter pilot will have a current map and/or aerial photo showing locations of the unit boundaries and resources requiring protection. Application of herbicide within the 100 ft adjacent to the protected resources will be flown parallel to the stream.

Unit # Fisk B.L. #1315

Legal Description: 165-7W-26

Stream & Classification SF-Hayes Cr

Sincerely,

Date Submitted: 2/12/10

Willie Bronson

Willie Bronson, Forester

South Valley Area

Operator

Date

Forest Practices Forester

Date

Weyerhaeuser Company
South Valley Western Timberlands
P.O. Box 1819, Eugene, OR 97440
(541) 744-4600 (541) 746-2511 [24 hrs.]

Aerial Herbicide Application Report

District: South Valley

Season Spring 2010

Area/Road No. Fish Creek

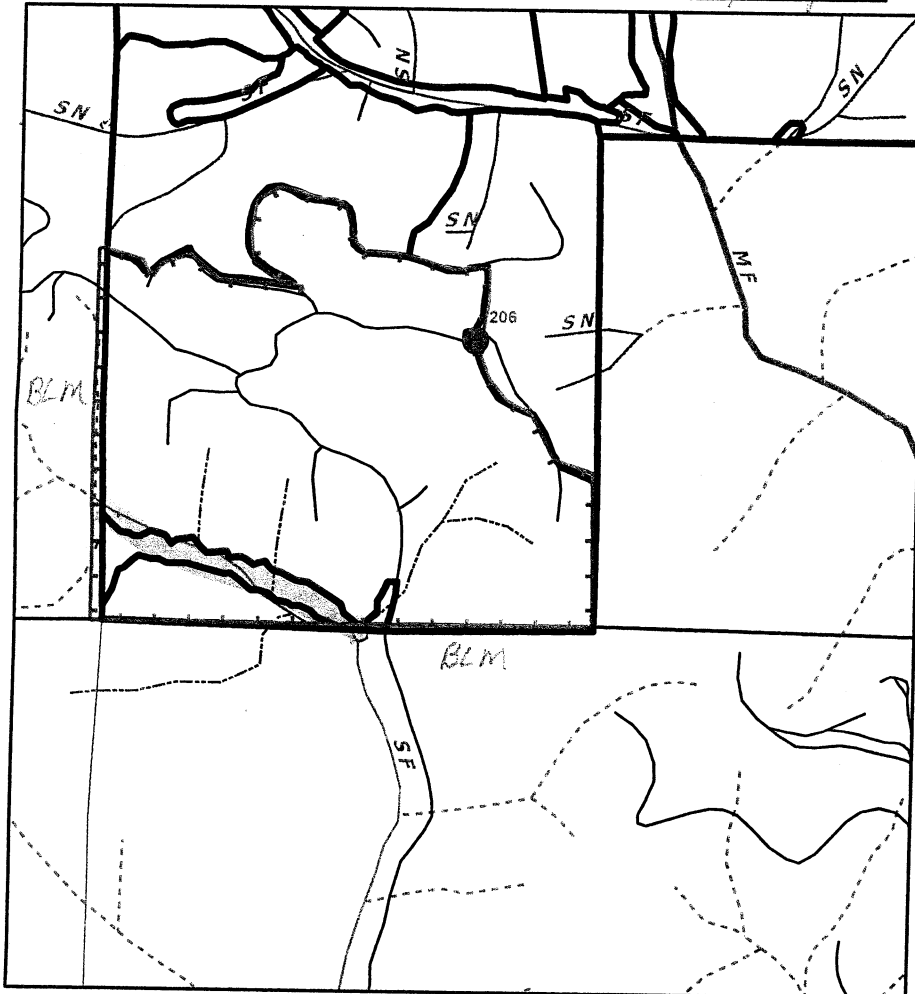

Sec(s)	36		
Twp(s)	16S		
Rge(s)	7W		

Elevation: _____ Scale 1" = 1,000

Unit(s)	Date(s)	Time of Day (Begin/End)
1316		/
		/
		/

Type of Equipment: _____
Application Method: Aerial
Contractor/Co.: _____
Full name of applicator/certification #: _____

FAA No.: _____
Boom Type: _____
Nozzle Size: _____
Pressure: _____

Date	Time	Temp °F/°F	Wind Dir/Spd	RH%

Reforestation Unit #: _____
Chemical Supplier: Helena Wilbur-Ellis
Containers rinsed at least 3x & recycled
Comments: _____

Date _____ By _____

Note: This record shall be kept for 3 years in accordance with ORS 634.146.

		Chemical/Ac (Trade Name)		Surfactant-Carrier/Ac				Water G/Acre	Total G/Acre	Site Prep	Release	Target Species
Unit	Acres	Chemical										
1316	104										X	Grass Fires etc
Actual												

Written plan required? Yes ☒ No ☐

Resource to be protected: SF Stream

Submitted to: ODF veneta Date 2/12/10

Contractor Signed: _____ Date _____

State Approved Date: _____

Accord Conc., #62719-324
Arsenal AC, #241-299
Chopper, #241-296
Conifer-90, #34704-689
Escort, #352-439
Other: _____

Garlon 4, #464-554
Oust XP, #352-601
Transline, #62719-259
Velpar DF, # 352-581
Other: _____
Other: _____

Additional Requirements

- ☐ Neighbor Notification: _____
- ☐ Wetland Protection: _____
- ☐ Open Water/Rainfall: _____
- ☐ T/E Protection: _____
- ☐ Other: _____

Date State Notification Submitted: 2/12/10

Notes: 15-day waiting period cannot be waived for aerial spray.
Full name of all applicators and trainees applying pesticide must be recorded. All information must be recorded within 30 days following the pesticide application.

WRITTEN PLAN OF OPERATION FOR AERIAL HERBICIDE APPLICATION

Weyerhaeuser Company is planning aerial broadcast spray applications targeting, woody vegetation, broadleaf and/or herbaceous vegetation near protected resources. This letter is our submission of a written plan of operation for activities within 100 feet of protected resources. The attached plat shows the unit boundaries and resources to be protected. Chemical will not be mixed, handled or staged with 100 feet of protected resources.

No herbicide will be directly applied within 60 feet of the high water mark of any protected resource defined as F or D stream, lakes, significant wetlands and other areas of standing open water greater than one-quarter acre at the time of application. No treatment of timbered buffers left during harvest within 100 feet of protected resources will be done. All application will be done in compliance with the Oregon Forest Practices Rules and label instructions. The helicopter pilot will have a current map and/or aerial photo showing locations of the unit boundaries and resources requiring protection. Application of herbicide within the 100 ft adjacent to the protected resources will be flown parallel to the stream.

Unit # Fish Creek #1316

Legal Description: 165-7W-36

Stream & Classification 5F

Sincerely,

Date Submitted: 2/12/10

Willie Bronson

Willie Bronson, Forester

South Valley Area

Operator

Date

Forest Practices Forester

Date

Weyerhaeuser Company
South Valley Western Timberlands
P.O. Box 1819, Eugene, OR 97440
(541) 744-4600 (541) 746-2511 [24 hrs.]

Aerial Herbicide Application Report

District: South Valley

Season Spring 2010

Area/Road No. Long Ridge North

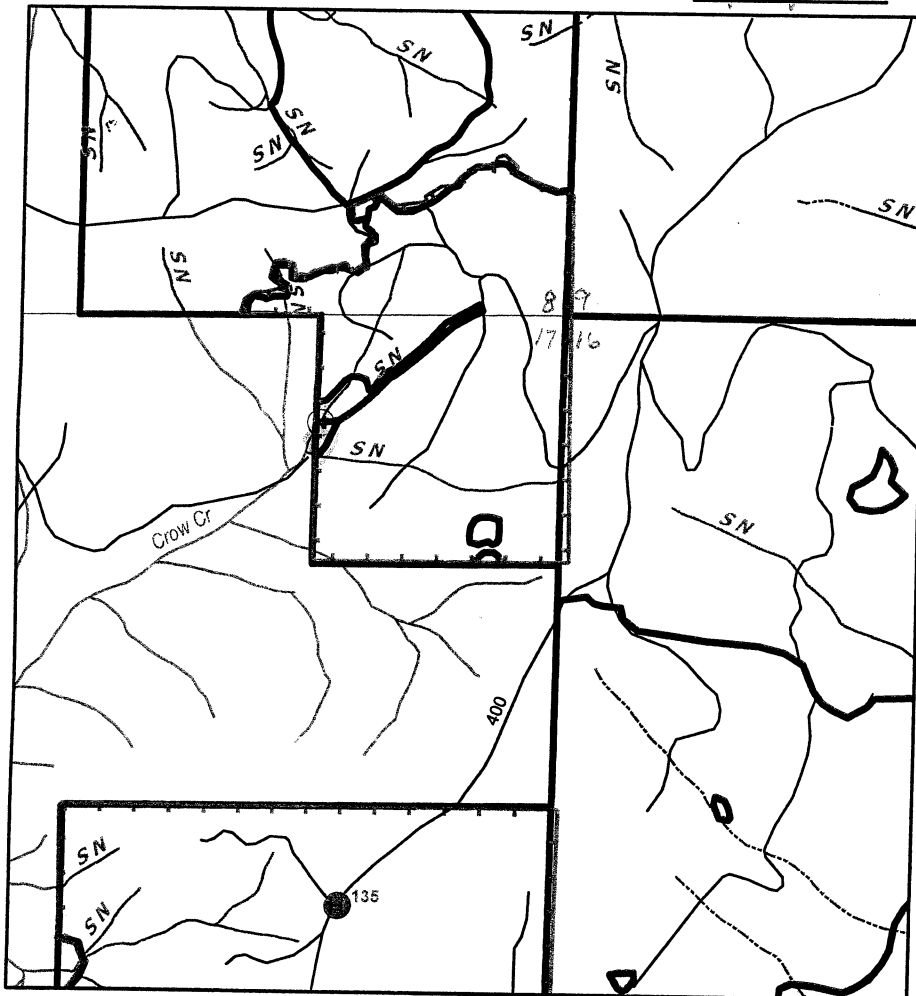

Sec(s)	9/17		
Twp(s)	20S		
Rge(s)	4W		

Elevation: _____ Scale 1" = 1,000

Unit(s)	Date(s)	Time of Day (Begin/End)
1318		/
		/
		/

Type of Equipment: _____
Application Method: Aerial
Contractor/Co.: _____
Full name of applicator/certification #: _____

FAA No.: _____
Boom Type: _____
Nozzle Size: _____
Pressure: _____

Date	Time	Temp °F/°C	Wind Dir/Spd	RH%

Reforestation Unit #: _____
Chemical Supplier: Helena Wilbur-Ellis
Containers rinsed at least 3x & recycled
Comments: _____

Date _____ By _____

Note: This record shall be kept for 3 years in accordance with ORS 634.146.

		Chemical/Ac (Trade Name)	Surfactant-Carrier/Ac					Water G/Acre	Total G/Acre	Site Prep	Release	Target Species
Unit	Acres	Chemical										
1318	57										K	Gross, Fumblers, etc
Actual												

Written plan required? Yes ☒ No ☐

Resource to be protected: SF - unknown

Submitted to: DDF Veneta

Date 2/2/10

Contractor Signed: _____

Date _____

State Approved Date: _____

Accord Conc., #62719-324

Arsenal AC, #241-299

Chopper, #241-296

Conifer-90, #34704-689

Escort, #352-439

Other: _____

Garlon 4, #464-554

Oust XP, #352-601

Transline, #62719-259

Velpar DF, # 352-581

Other: _____

Other: _____

Additional Requirements

- ☐ Neighbor Notification: _____
☐ Wetland Protection: _____
☐ Open Water/Rainfall: _____
☐ T/E Protection: _____
☐ Other: _____

Date State Notification Submitted: 2/2/10

Notes: 15-day waiting period cannot be waived for aerial spray.

Full name of all applicators and trainees applying pesticide must be recorded. All information must be recorded within 30 days following the pesticide application.

WRITTEN PLAN OF OPERATION FOR AERIAL HERBICIDE APPLICATION

Weyerhaeuser Company is planning aerial broadcast spray applications targeting, woody vegetation, broadleaf and/or herbaceous vegetation near protected resources. This letter is our submission of a written plan of operation for activities within 100 feet of protected resources. The attached plat shows the unit boundaries and resources to be protected. Chemical will not be mixed, handled or staged with 100 feet of protected resources.

No herbicide will be directly applied within 60 feet of the high water mark of any protected resource defined as F or D stream, lakes, significant wetlands and other areas of standing open water greater than one-quarter acre at the time of application. No treatment of timbered buffers left during harvest within 100 feet of protected resources will be done. All application will be done in compliance with the Oregon Forest Practices Rules and label instructions. The helicopter pilot will have a current map and/or aerial photo showing locations of the unit boundaries and resources requiring protection. Application of herbicide within the 100 ft adjacent to the protected resources will be flown parallel to the stream.

Unit # Long Ridge North #1318

Legal Description: 205-46-17

Stream & Classification SF- unknown

Sincerely,

Date Submitted: 2/12/10

Willie Bronson

Willie Bronson, Forester

South Valley Area

Operator

Date

Forest Practices Forester

Date

Weyerhaeuser Company
South Valley Western Timberlands
P.O. Box 1819, Eugene, OR 97440
(541) 744-4600 (541) 746-2511 [24 hrs.]

Aerial Herbicide Application Report

Area/Road No. Chambers North

District: South Valley

Season Spring 2010

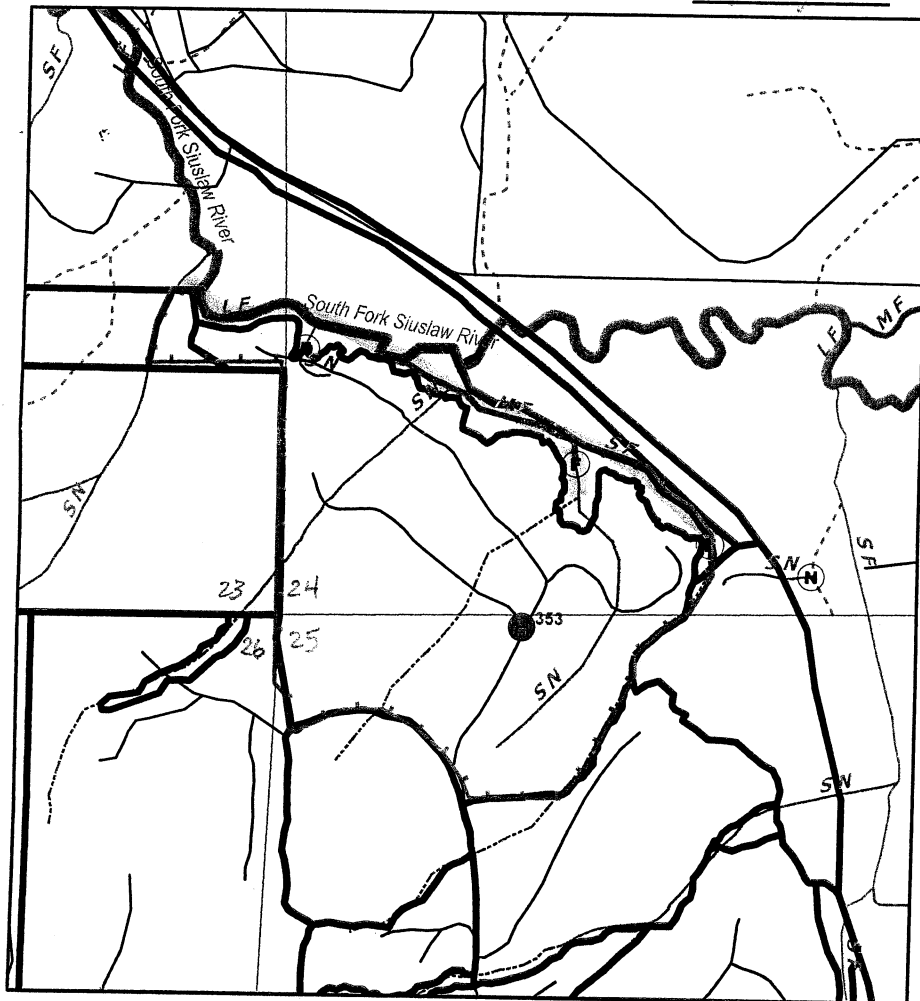

Sec(s)	232425		
Twp(s)	205		
Rge(s)	5W		

Elevation: _____ Scale 1" = 1,000

Unit(s)	Date(s)	Time of Day (Begin/End)
1320		/
		/
		/

Type of Equipment: _____
Application Method: Aerial
Contractor/Co.: _____
Full name of applicator/certification #: _____

FAA No.: _____
Boom Type: _____
Nozzle Size: _____
Pressure: _____

Date	Time	Temp °F/°F	Wind Dir/Spd	RH%

Reforestation Unit #: _____
Chemical Supplier: Helena Wilbur-Ellis
Containers rinsed at least 3x & recycled
Comments: _____

Date _____ By _____

Note: This record shall be kept for 3 years in accordance with ORS 634.146.

Unit	Acres	Chemical/Ac (Trade Name)		Surfactant-Carrier/Ac		Water G/Acre	Total G/Acre	Site Prep	Release	Target Species
		Chemical								
1320	84								X	Grass Finches, etc.
Actual										

Written plan required? Yes ☒ No ☐

Resource to be protected: Siuslaw River & Trips

Submitted to: ODF Veneta Date 2/12/10

Contractor Signed: _____ Date _____

State Approved Date: _____

Accord Conc., #62719-324
Arsenal AC, #241-299
Chopper, #241-296
Conifer-90, #34704-689
Escort, #352-439
Other: _____

Garlon 4, #464-554
Oust XP, #352-601
Transline, #62719-259
Velpar DF, # 352-581
Other: _____
Other: _____

Additional Requirements

- ☐ Neighbor Notification: _____
☐ Wetland Protection: _____
☐ Open Water/Rainfall: _____
☐ T/E Protection: _____
☐ Other: _____

Date State Notification Submitted: 2/12/10

Notes: 15-day waiting period cannot be waived for aerial spray.
Full name of all applicators and trainees applying pesticide must be recorded. All information must be recorded within 30 days following the pesticide application.

WRITTEN PLAN OF OPERATION FOR AERIAL HERBICIDE APPLICATION

Weyerhaeuser Company is planning aerial broadcast spray applications targeting, woody vegetation, broadleaf and/or herbaceous vegetation near protected resources. This letter is our submission of a written plan of operation for activities within 100 feet of protected resources. The attached plat shows the unit boundaries and resources to be protected. Chemical will not be mixed, handled or staged with 100 feet of protected resources.

No herbicide will be directly applied within 60 feet of the high water mark of any protected resource defined as F or D stream, lakes, significant wetlands and other areas of standing open water greater than one-quarter acre at the time of application. No treatment of timbered buffers left during harvest within 100 feet of protected resources will be done. All application will be done in compliance with the Oregon Forest Practices Rules and label instructions. The helicopter pilot will have a current map and/or aerial photo showing locations of the unit boundaries and resources requiring protection. Application of herbicide within the 100 ft adjacent to the protected resources will be flown parallel to the stream.

Unit # Chambers North #1320

Legal Description: 20S SW Sec 23, 24 & 25

Stream & Classification Siuslaw River & Tribs LF, MF, SF

Sincerely,

Date Submitted: 2/12/10



Willie Bronson, Forester
South Valley Area

Operator

Date

Forest Practices Forester

Date

Weyerhaeuser Company
South Valley Western Timberlands
P.O. Box 1819, Eugene, OR 97440
(541) 744-4600 (541) 746-2511 [24 hrs.]

Aerial Herbicide Application Report

Area/Road No. Borland NE

District: South Valley

Season Spring 2010

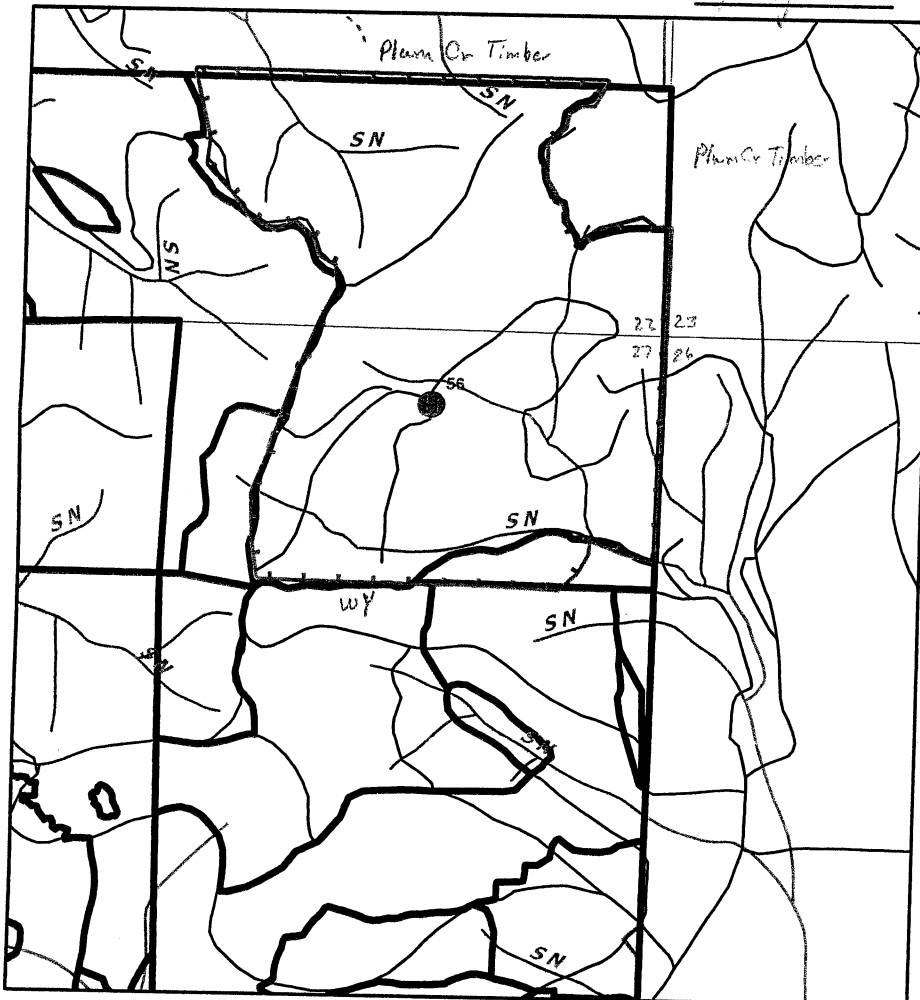

Sec(s)	22/27		
Twp(s)	165		
Rge(s)	6W		

Elevation: _____ Scale 1" = 1,000

Unit(s)	Date(s)	Time of Day (Begin/End)
1313		/
		/
		/

Type of Equipment: _____
Application Method: Aerial
Contractor/Co.: _____
Full name of applicator/certification #: _____

FAA No.: _____
Boom Type: _____
Nozzle Size: _____
Pressure: _____

Date	Time	Temp °F/°C	Wind Dir/Spd	RH%

Reforestation Unit #: _____
Chemical Supplier: Helena Wilbur-Ellis
Containers rinsed at least 3x & recycled
Comments: _____

Date _____ By _____

Note: This record shall be kept for 3 years in accordance with ORS 634.146.

		Chemical/Ac (Trade Name)		Surfactant-Carrier/Ac						
Unit	Acres	Chemical				Water G/Acre	Total G/Acre	Site Prep	Release	Target Species
1313	115								X	Grass, Fir, etc.
Actual										

Written plan required? Yes ☐ No ☒

Resource to be protected: _____
Submitted to: _____ Date _____
Contractor Signed: _____ Date _____
State Approved Date: _____

Accord Conc., #62719-324
Arsenal AC, #241-299
Chopper, #241-296
Conifer-90, #34704-689
Escort, #352-439
Other: _____

Garlon 4, #464-554
Oust XP, #352-601
Transline, #62719-259
Velpar DF, # 352-581
Other: _____
Other: _____

Additional Requirements

- ☐ Neighbor Notification: _____
- ☐ Wetland Protection: _____
- ☐ Open Water/Rainfall: _____
- ☐ T/E Protection: _____
- ☐ Other: _____

Date State Notification Submitted: 2/12/10

Notes: 15-day waiting period cannot be waived for aerial spray.
Full name of all applicators and trainees applying pesticide must be recorded. All information must be recorded within 30 days following the pesticide application.