



State of Oregon
Department of Forestry - Department of Revenue
Notification Number: 2010-781-00336
Timber Sale: Mitchell Ground App Spring 10



Attached is the processed information from the Notification of Operation/Application for Permit signed by Rod Burns representing the Land Owner, and received by Department of Forestry on March 11, 2010. Please review this information and retain for future reference.

Notices and Permits

Notice is given to the State Forester that an operation will be conducted on the lands described herein.

A permit to use fire or operate power driven machinery is issued for the land described herein.

SF Comments: Application is a directed backpack spray for vegetation control around seedlings planted this season and 2009. There will also be spot control of Scotch Broom with Forestry Garlon XRT.

LEGAL NOTICE

The following section provides legal notification of the requirement to submit a written plan before certain portions of this Operation may begin. The requirements are indicated below:

Based on information provided by the applicant, no Written Plans were required at the time this notice was sent. Written Plans may be required at a future date if new protected resources or other information is discovered.

Notification 15 Day Waiting Period:

This Operation is subject to the 15 day Waiting Period. A waiver was requested and is under consideration.

Operator:

Oregon Forest Management Services, Inc.
41580 Deerhorn Road
Springfield, OR 97478
(541)896-3757

Fire Contact:

Rod Burns
(541) 345-0996

Land Owner:

Fruit Growers Supply Co.
2123 Franklin Blvd, Suite 105
Eugene, OR 97403
(541)345-0996

Timber Owner:

District: Western Lane

Office: Veneta Unit

County: Lane

(Subscriber Copy)

Marvin D. Brown, State Forester
David Lorenz, District Forester

Unit Information - Notification: 201078100336

Unit 1 of 1 Start:03/24/10 End:04/30/10

Status: Active

Stewardship Forester: Robert Johnson

Site Conditions Waters: Lake or stream Within 100 feet.

Soils: Old slides\small failures.

Slope: 36% to 65%.

SF Phone Number:

Priorities: Fire: Low FPA: High

Twp	Rge	Sec	NE	NW	<u>NE</u> SW	SE	NE	NW	<u>NW</u> SW	SE	NE	NW	<u>SW</u> SW	SE	NE	NW	<u>SE</u> SW	SE	Government Lot Number	Tax Lot No.	Reg Use
20S	04W	7	<input type="checkbox"/>	<input type="checkbox"/>	<input checked="" type="checkbox"/>	<input checked="" type="checkbox"/>	<input type="checkbox"/>	<input type="checkbox"/>	<input type="checkbox"/>	<input type="checkbox"/>	<input type="checkbox"/>	<input type="checkbox"/>	<input type="checkbox"/>	<input type="checkbox"/>	<input checked="" type="checkbox"/>	<input checked="" type="checkbox"/>	<input checked="" type="checkbox"/>	<input checked="" type="checkbox"/>			WT 1

Unit Activity Summary : Est. Harvest 33 Acres 0 Feet 0 MBF

Nonstatutory Written Plan Not Required.

Statutory Written Plan Not Required.

Activity	Method	Acres	Feet	MBF	Comment
4a - Herbicide Application	Gr	33	0	0	Brand: Oust, XP, , Forestry Garlon XRT, , MSO, , Carrier: Water

Resource Name

Tributaries to Norris Creek

Resource Description

Tributaries to Norris Creek: Small Unknown

No Threatened or Endangered Species Found.

No Special Concerns Found.

Subscribers:

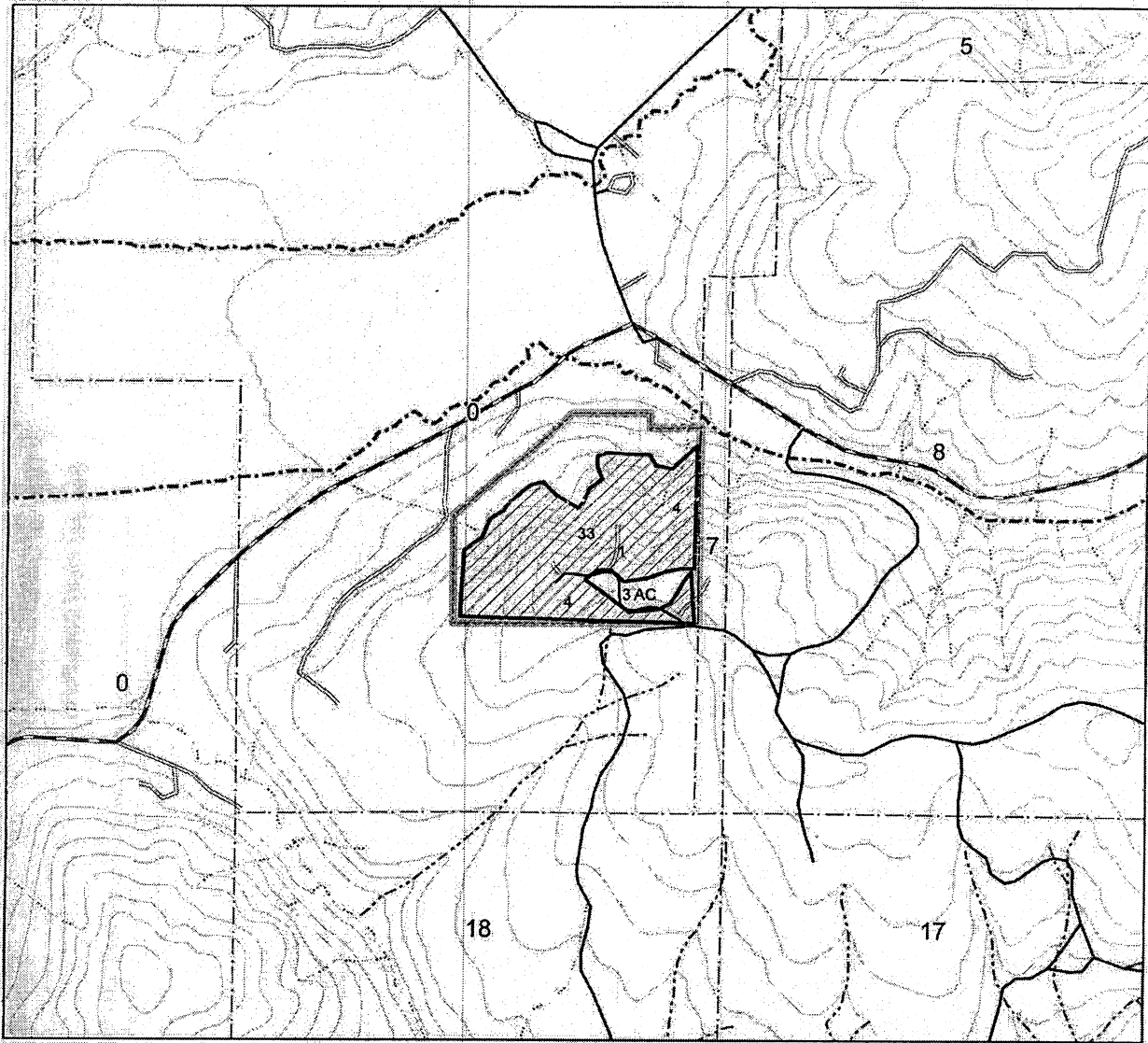

Legend



Since 1907

Federal Road	Secondary Road	Fish Stream
Planned road	Primitive Road	Nonfish Stream
State Road	Trail	Unknown Stream
County Road	Unknown Road	FGS Ownership
Mainline Road		Mitchell Ground App Spring 2010



1:12,000

T20SR04W07