



State of Oregon
Department of Forestry - Department of Revenue
Notification Number: 2010-781-00423
Timber Sale: 2010 Hack & Squirt



Attached is the processed information from the Notification of Operation/Application for Permit signed by Mike L. Emmons representing the Land Owner, and received by Department of Forestry on April 15, 2010. Please review this information and retain for future reference.

Notices and Permits

Notice is given to the State Forester that an operation will be conducted on the lands described herein.

SF Comments: Manually treating individual hardwoods by hacking into each stem and inject a solution 50% Polarls A.C. 50% water. Those clumps smaller than 4 feet in size can be foliar treated with a 10% Chopper.

LEGAL NOTICE

The following section provides legal notification of the requirement to submit a written plan before certain portions of this Operation may begin. The requirements are indicated below:

Based on information provided by the applicant, no Written Plans were required at the time this notice was sent. Written Plans may be required at a future date if new protected resources or other information is discovered.

Notification 15 Day Waiting Period:

This Operation is subject to the 15 day Waiting Period.

Operator:

Mike Emmons
Seneca Jones Timber Company
P.O. Box 10265
Eugene, OR 97440
(541)461-6245

Fire Contact:

Ted Reiss
(541) 607-7299

Land Owner:

Mike Emmons
Seneca Jones Timber Company
P.O. Box 10265
Eugene, OR 97440
(541)461-6245

Timber Owner:

District: Western Lane

Office: Veneta Unit

County: Lane

(Subscriber Copy)

Marvin D. Brown, State Forester
David Lorenz, District Forester

Unit Information - Notification: 201078100423

Unit 1 of 5 Start:08/15/10 End:12/31/10

Status: Active

Stewardship Forester: Robert Johnson

Site Conditions Waters: Lake or stream \

Soils: No mass soil move

Slope: 0% to 35%.

SF Phone Number:

Priorities: Fire: Low FPA: High

| Twp | Rge | Sec | NE | NW | NE SW | SE | NE | NW | NW SW | SE | NE | NW | SW SW | SE | NE | NW | SE SW | SE | Gove Lot N |
|-----|-----|-----|--------------------------|--------------------------|--------------------------|--------------------------|-------------------------------------|-------------------------------------|--------------------------|--------------------------|--------------------------|--------------------------|--------------------------|--------------------------|--------------------------|--------------------------|--------------------------|--------------------------|---------------|
| 19S | 04W | 32 | <input type="checkbox"/> | <input type="checkbox"/> | <input type="checkbox"/> | <input type="checkbox"/> | <input checked="" type="checkbox"/> | <input checked="" type="checkbox"/> | <input type="checkbox"/> | <input type="checkbox"/> | <input type="checkbox"/> | <input type="checkbox"/> | <input type="checkbox"/> | <input type="checkbox"/> | <input type="checkbox"/> | <input type="checkbox"/> | <input type="checkbox"/> | <input type="checkbox"/> | |

WT
1**Unit Activity Summary : Est. Harvest 80 Acres****0 Feet****0 MBF**

Nonstatutory Written Plan Not Required.

Statutory Written Plan Not Required.

| Activity | Method | Acres | Feet | MBF | Comment |
|----------------------------|--------|-------|------|-----|--|
| 4a - Herbicide Application | Ma | 80 | 0 | 0 | Carrier: Water, 50% Polaris A.C., Brand: Chopper , AppRate: 10% |

Resource Name

Tributary to Coyote Creek

Resource Description

Tributary to Coyote Creek: Small Unknown

No Threatened or Endangered Species Found.

No Special Concerns Found.

Subscribers:

Unit Information - Notification: 201078100423
 Unit 2 of 5 Start:08/15/10 End:12/31/10
 Status: Active
 Stewardship Forester: Robert Johnson

Site Conditions Waters: Lake or stream Within 100 feet.
 Soils: No mass soil movement.
 Slope: 0% to 35%.
 SF Phone Number:

Priorities: Fire: Low FPA: High

| Twp | Rge | Sec | NE | NW | <u>NE</u> SW | SE | NE | NW | <u>NW</u> SW | SE | NE | NW | <u>SW</u> SW | SE | NE | NW | <u>SE</u> SW | SE | Government Lot Number | Tax Lot No. | Reg Use |
|-----|-----|-----|--------------------------|--------------------------|--------------------------|--------------------------|-------------------------------------|-------------------------------------|--------------------------|--------------------------|--------------------------|--------------------------|--------------------------|--------------------------|--------------------------|--------------------------|--------------------------|--------------------------|--------------------------|----------------|------------|
| 19S | 04W | 32 | <input type="checkbox"/> | <input type="checkbox"/> | <input type="checkbox"/> | <input type="checkbox"/> | <input checked="" type="checkbox"/> | <input checked="" type="checkbox"/> | <input type="checkbox"/> | <input type="checkbox"/> | <input type="checkbox"/> | <input type="checkbox"/> | <input type="checkbox"/> | <input type="checkbox"/> | <input type="checkbox"/> | <input type="checkbox"/> | <input type="checkbox"/> | <input type="checkbox"/> | | | WT 1 |

Unit Activity Summary : Est. Harvest 10 Acres 0 Feet 0 MBF Nonstatutory Written Plan Not Required.
 Statutory Written Plan Not Required.

| Activity | Method | Acres | Feet | MBF | Comment |
|----------------------------|--------|-------|------|-----|--------------|
| 4a - Herbicide Application | Ma | 10 | 0 | 0 | , See Unit 1 |

Resource Name

Tributary to Coyote Creek

Resource Description

Tributary to Coyote Creek: Small Unknown
 No Threatened or Endangered Species Found.
 No Special Concerns Found.

Subscribers:

Unit Information - Notification: 201078100423

Unit 3 of 5 Start:08/15/10 End:12/31/10

Status: Active

Stewardship Forester: Robert Johnson

Site Conditions Waters: Lake or stream Within 100 feet.

Soils: No mass soil movement.

Slope: 0% to 35%.

SF Phone Number:

Priorities: Fire: Low FPA: High

| Twp | Rge | Sec | NE | NW | <u>NE</u> SW | SE | NE | NW | <u>NW</u> SW | SE | NE | NW | <u>SW</u> SW | SE | NE | NW | <u>SE</u> SW | SE | Government Lot Number | Tax Lot No. | Reg Use |
|-----|-----|-----|--------------------------|--------------------------|--------------------------|--------------------------|--------------------------|-------------------------------------|-------------------------------------|--------------------------|--------------------------|-------------------------------------|--------------------------|--------------------------|--------------------------|--------------------------|--------------------------|--------------------------|--------------------------|----------------|------------|
| 19S | 05W | 26 | <input type="checkbox"/> | <input type="checkbox"/> | <input type="checkbox"/> | <input type="checkbox"/> | <input type="checkbox"/> | <input checked="" type="checkbox"/> | <input checked="" type="checkbox"/> | <input type="checkbox"/> | <input type="checkbox"/> | <input checked="" type="checkbox"/> | <input type="checkbox"/> | <input type="checkbox"/> | <input type="checkbox"/> | <input type="checkbox"/> | <input type="checkbox"/> | <input type="checkbox"/> | | | WT 1 |

Unit Activity Summary : Est. Harvest 89 Acres**0 Feet****0 MBF**

Nonstatutory Written Plan Not Required.

Statutory Written Plan Not Required.

| Activity | Method | Acres | Feet | MBF | Comment |
|----------------------------|--------|-------|------|-----|--------------|
| 4a - Herbicide Application | Ma | 89 | 0 | 0 | , See Unit 1 |

Resource Name

Tributaries to Farman Creek

Tributaries to Bear Creek

Resource Description

Tributaries to Farman Creek : Small Unknown

Tributaries to Bear Creek: Small Unknown

No Threatened or Endangered Species Found.

No Special Concerns Found.

No Subscribers to this Unit.

Unit Information - Notification: 201078100423

Unit 4 of 5 Start:08/15/10 End:12/31/10

Status: Active

Stewardship Forester: Robert Johnson

Site Conditions Waters: Lake or stream Within 100 feet.

Soils: No mass soil movement.

Slope: 0% to 35%.

SF Phone Number:

Priorities: Fire: Low FPA: High

| Twp | Rge | Sec | NE | NW | NE SW | SE | NE | NW | NW SW | SE | NE | NW | SW SW | SE | NE | NW | SE SW | SE | Government Lot Number | Tax Lot No. | Reg Use |
|-----|-----|-----|--------------------------|--------------------------|--------------------------|--------------------------|-------------------------------------|-------------------------------------|--------------------------|--------------------------|--------------------------|--------------------------|-------------------------------------|--------------------------|--------------------------|--------------------------|--------------------------|--------------------------|--------------------------|----------------|------------|
| 20S | 04W | 2 | <input type="checkbox"/> | <input type="checkbox"/> | <input type="checkbox"/> | <input type="checkbox"/> | <input checked="" type="checkbox"/> | <input checked="" type="checkbox"/> | <input type="checkbox"/> | <input type="checkbox"/> | <input type="checkbox"/> | <input type="checkbox"/> | <input type="checkbox"/> | <input type="checkbox"/> | <input type="checkbox"/> | <input type="checkbox"/> | <input type="checkbox"/> | <input type="checkbox"/> | | | WT 1 |
| 20S | 05W | 35 | <input type="checkbox"/> | <input type="checkbox"/> | <input type="checkbox"/> | <input type="checkbox"/> | <input type="checkbox"/> | <input type="checkbox"/> | <input type="checkbox"/> | <input type="checkbox"/> | <input type="checkbox"/> | <input type="checkbox"/> | <input checked="" type="checkbox"/> | <input type="checkbox"/> | <input type="checkbox"/> | <input type="checkbox"/> | <input type="checkbox"/> | <input type="checkbox"/> | | | WT 1 |

Unit Activity Summary : Est. Harvest 32 Acres 0 Feet 0 MBF

Nonstatutory Written Plan Not Required.

Statutory Written Plan Not Required.

| Activity | Method | Acres | Feet | MBF | Comment |
|----------------------------|--------|-------|------|-----|--------------|
| 4a - Herbicide Application | Ma | 32 | 0 | 0 | , See Unit 1 |

Resource Name

Barlow Creek

Resource Description

Barlow Creek : Small Type F Stream(s), Small Unknown

No Threatened or Endangered Species Found.

No Special Concerns Found.

No Subscribers to this Unit.

Unit Information - Notification: 201078100423

Unit 5 of 5 Start:08/15/10 End:12/31/10

Status: Active

Stewardship Forester: Robert Johnson

Site Conditions Waters: Lake or stream Within 100 feet.

Soils: No mass soil movement.

Slope: 0% to 35%.

SF Phone Number:

Priorities: Fire: Low FPA: High

| Twp | Rge | Sec | NE | NW | NE SW | SE | NE | NW | NW SW | SE | NE | NW | SW SW | SE | NE | NW | SE SW | SE | Government Lot Number | Tax Lot No. | Reg Use |
|-----|-----|-----|--------------------------|--------------------------|--------------------------|--------------------------|--------------------------|--------------------------|--------------------------|--------------------------|--------------------------|--------------------------|-------------------------------------|--------------------------|--------------------------|-------------------------------------|-------------------------------------|-------------------------------------|--------------------------|----------------|------------|
| 20S | 05W | 22 | <input type="checkbox"/> | <input type="checkbox"/> | <input type="checkbox"/> | <input type="checkbox"/> | <input type="checkbox"/> | <input type="checkbox"/> | <input type="checkbox"/> | <input type="checkbox"/> | <input type="checkbox"/> | <input type="checkbox"/> | <input checked="" type="checkbox"/> | <input type="checkbox"/> | <input type="checkbox"/> | <input checked="" type="checkbox"/> | <input checked="" type="checkbox"/> | <input checked="" type="checkbox"/> | | | WT 1 |

Unit Activity Summary : Est. Harvest 80 Acres**0 Feet****0 MBF**

Nonstatutory Written Plan Not Required.

Statutory Written Plan Not Required.

| Activity | Method | Acres | Feet | MBF | Comment |
|----------------------------|--------|-------|------|-----|--------------|
| 4a - Herbicide Application | Ma | 80 | 0 | 0 | , See Unit 1 |

Resource Name

Tributaries to Siuslaw River

Tributaries to Siuslaw River

Resource Description

Tributaries to Siuslaw River: Small Type F, Small Non-Fish Stream(s)

Small Unknown

No Threatened or Endangered Species Found.

No Special Concerns Found.

No Subscribers to this Unit.



**Seneca Jones
Timber Company**

Twp.19S Rng.04W Sec.32

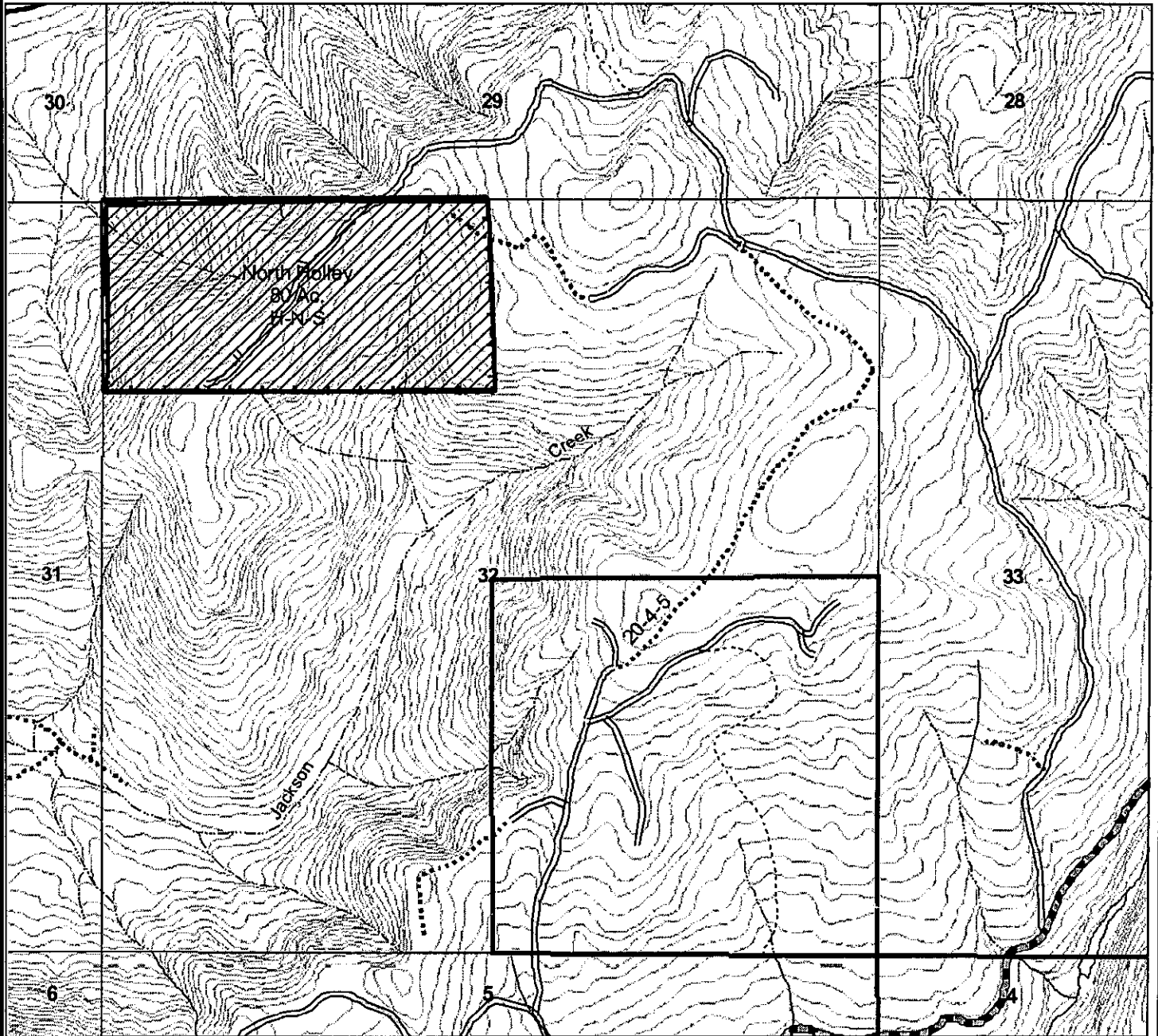

1 inch equals 1,000 feet

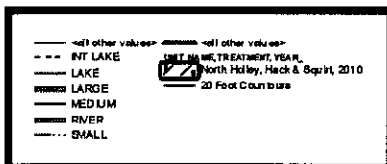

**North Holley
80 Acres
Hack-n-Squirt**

Location: Lat : 123 12' 09.89"W
Long: 43 52' 41.38"N

Mar 22, 2010



**Seneca Jones
Timber Company**

Twp.19S Rng.05W Sec.26

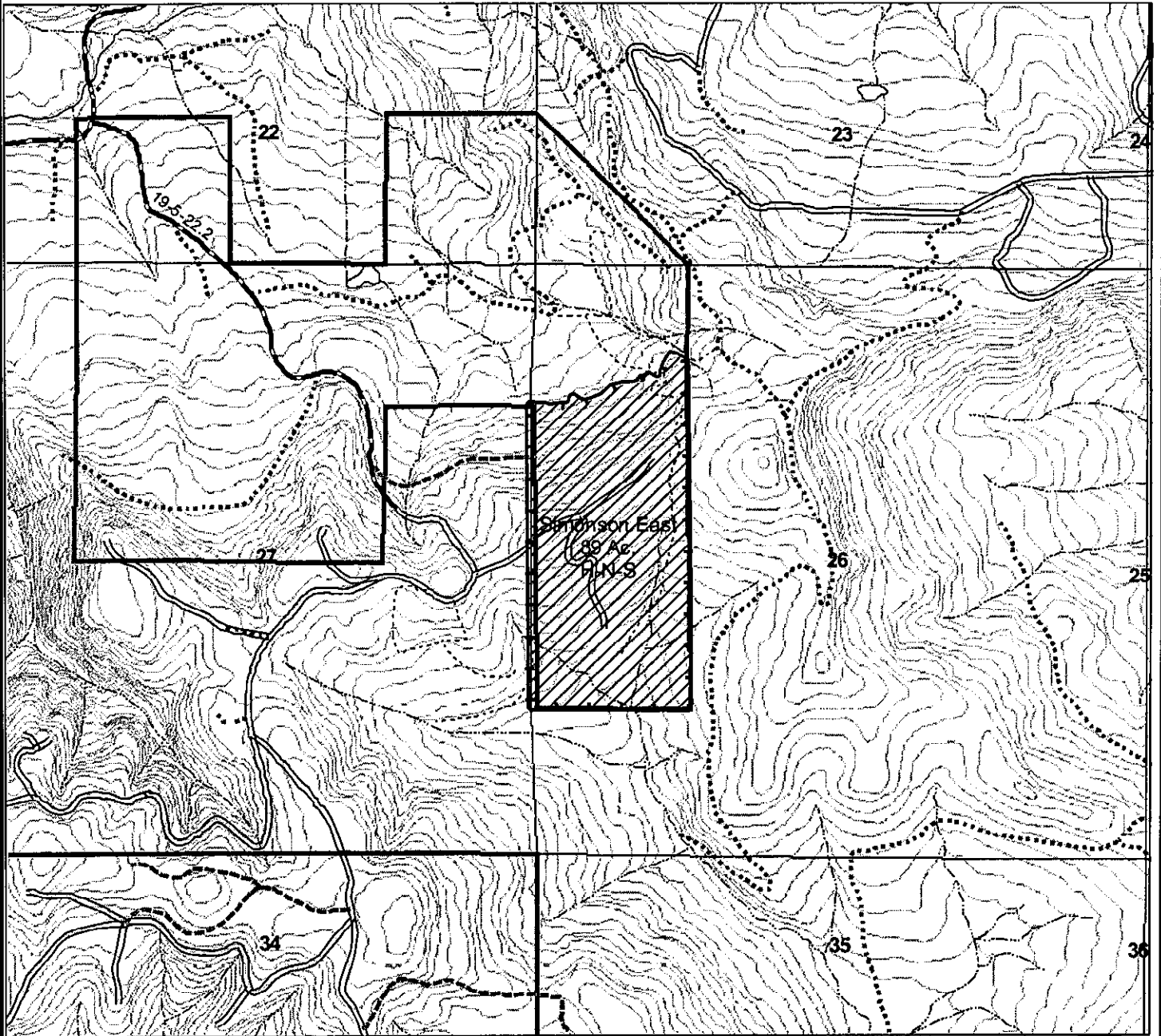

1 inch equals 1,278 feet

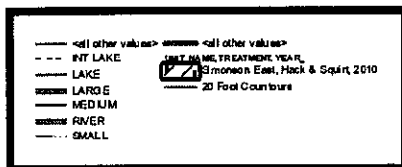

**Simonson East
89 Acres
Hack-n-Squirt**

Location: Lat : 123 15' 54.54"W
Long: 43 53' 23.08"N

Mar 22, 2010

5



**Seneca Jones
Timber Company**

Twp.20S Rng.04W Se

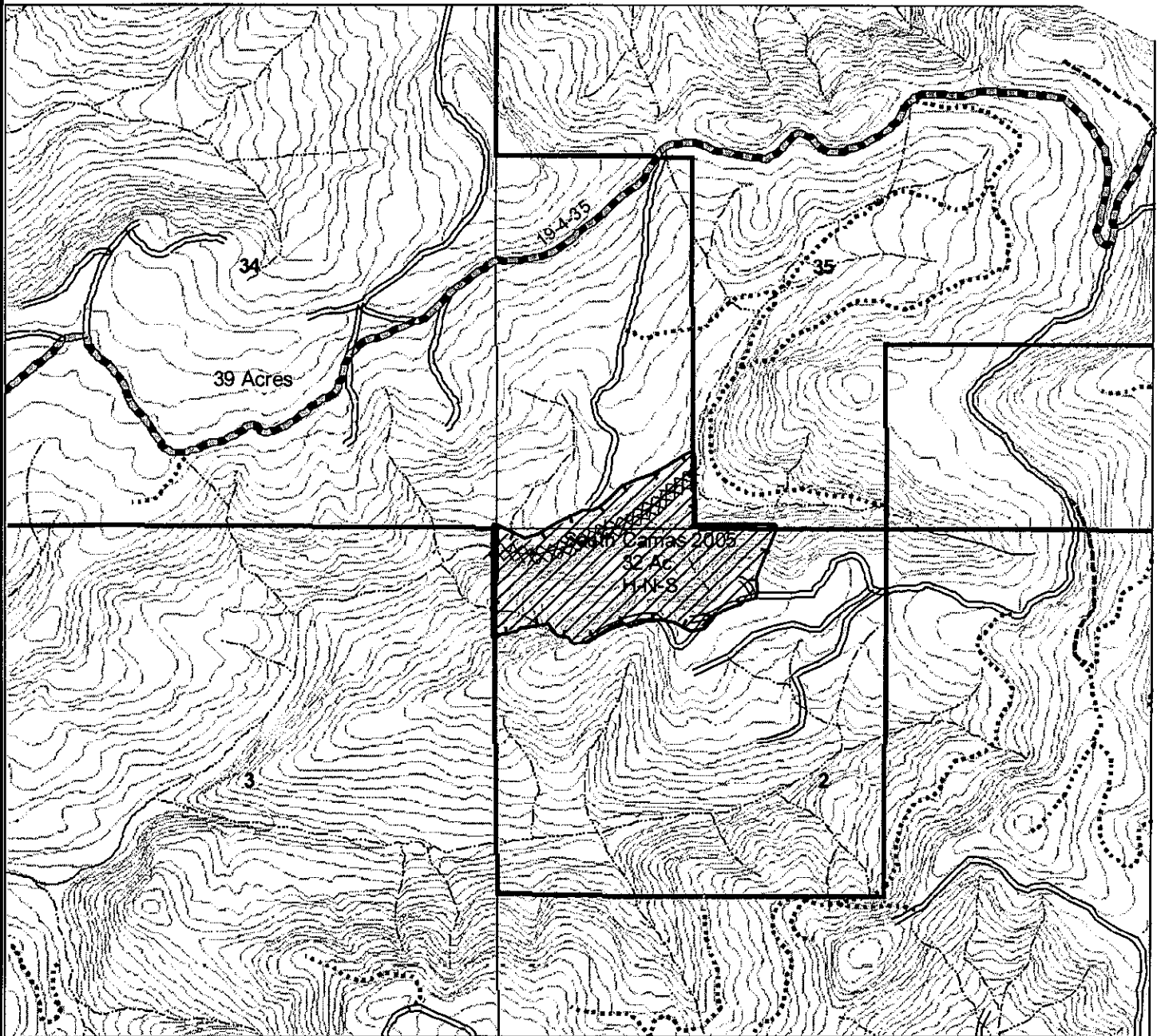

1 inch equals 1,000 feet

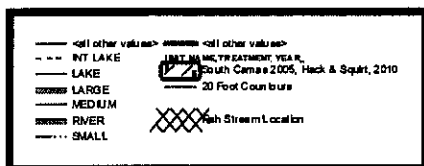

**South Camus 2005
32 Acres
Hack-n-Squirt**

Location: Lat : 123 8' 28.76"W
Long: 43 51' 53.44"N

Mar 22, 2010



**Seneca Jones
Timber Company**

Twp.20S Rng.05W Sec.22

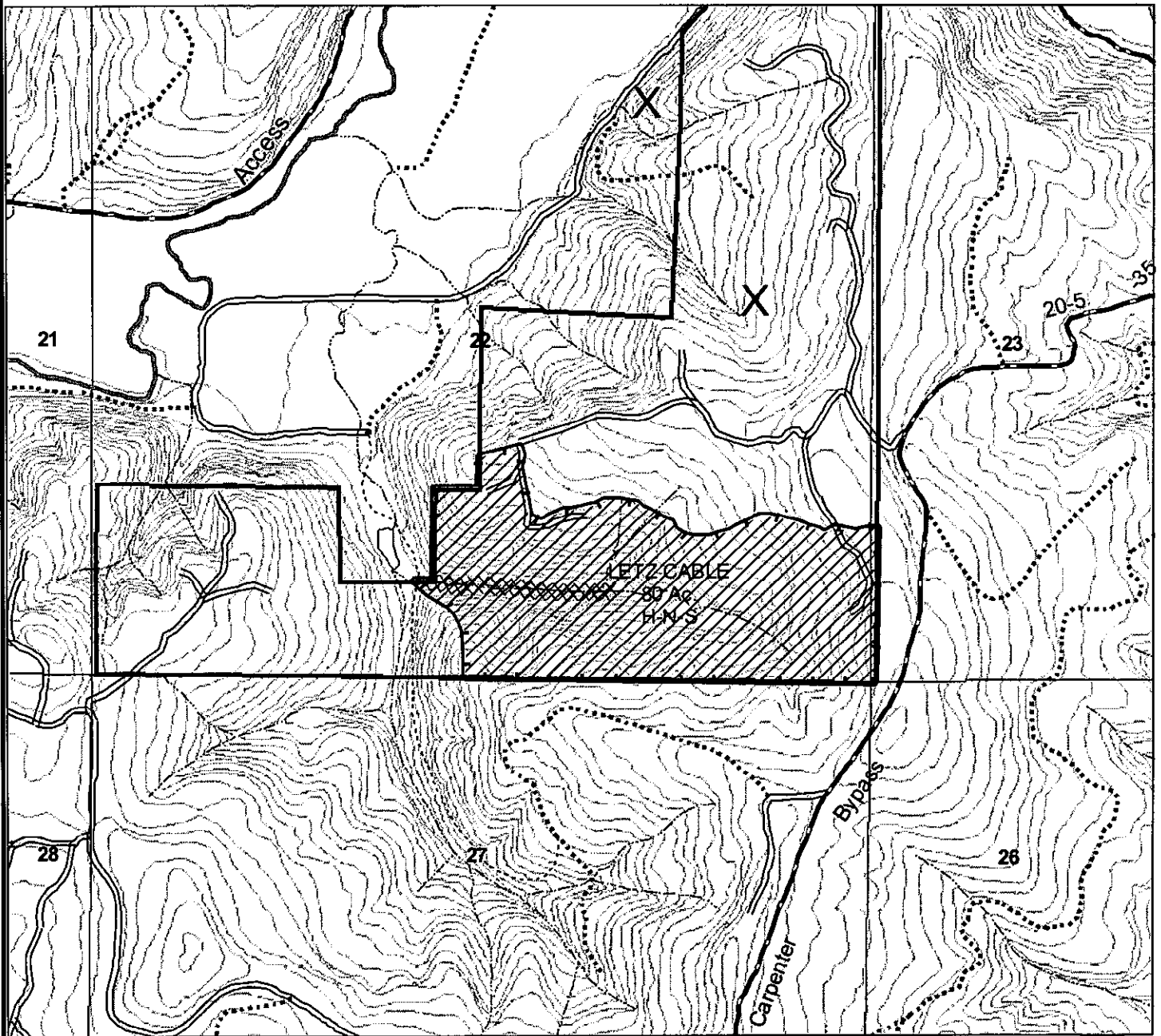

1 inch equals 1,000 feet

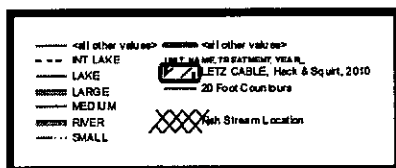

**Letz Cable
80 Acres
Hack-n-Squirt**

Location: Lat : 123 16' 25.19"W
Long: 43 48' 43.02"N

Mar 22, 2010

5

April 12, 2010

ODF West Lane Forest Protection District

Re: Written Plan for 2010 Operations

Seneca Jones Timber Company herein submits a written plan for operations near a resource protection area. These operations shall provide equal or better protection for the environment than the Oregon Forest Practices Act, while enhancing the effectiveness of forest management operations and the achievement of the desired future condition of the plantation. This written plan is based on the following information:

| | |
|--------------------|---|
| Type of Operation: | Manual Herbicide Application |
| Unit: | <u>South Camus 2005 T20S, R4W, Section 02 acres</u> |
| Reason for Plan: | Operation within 100' of type 'F' class stream |

Information:

A tributary to Hawley Creek flows through the northern portion of Seneca's herbicide application unit. Residual conifers and hardwoods exist along the stream edge. This specific resource protection area is identified on the attached map. This stream is classed as small, 'F' or fish-bearing stream, in this area. Seneca plans to apply herbicides adjacent to but no closer than 10 feet to the indicated watercourses, allowing this buffer to protect the stream from any error of application and maintain shade on the watercourse. This release operation will utilize an Arsenal herbicide primarily for control of hardwood vegetation.

The protection of these stream zones will be ensured by Seneca's continued dedication to the proper application of herbicides through the following practices. Prior to application a Seneca representative will relay the information included in this written plan to the applicator. This information will include a thorough review of the stream zones and the 10' no hack buffer zone as well as property line locations. Applicator will be instructed to utilize a batching area at least 100 feet from any water area. Prior to and during the application period the applicator will take continuous weather measurements to assess risk and continued plan success. These stream zone protection measures are consistent with best management practices and will not affect any of the required components of the riparian management zone.

In closing we believe these measures will benefit both the environment and the operations of Seneca Jones Timber Company. If there are any concerns or more appropriate measures to be considered, please telephone our office at 541.461-6245. Otherwise, we will anticipate your approval of this measure and proceed as indicated during our operations.

Sincerely,

MIKE L. EMMONS

Mike Emmons
Forester