



State of Oregon
Department of Forestry - Department of Revenue
Notification Number: 2010-781-00453
Timber Sale:



Attached is the processed information from the Notification of Operation/Application for Permit signed by Brian Aurdahl representing the Land Owner, and received by Department of Forestry on April 30, 2010. Please review this information and retain for future reference.

Notices and Permits

Notice is given to the State Forester that an operation will be conducted on the lands described herein.

A permit to use fire or operate power driven machinery is issued for the land described herein.

SF Comments: This is a District Wide Notification for Roseburg Resources land in Lane County shown on the attached map within Western Lane Protection District.

LEGAL NOTICE

The following section provides legal notification of the requirement to submit a written plan before certain portions of this Operation may begin. The requirements are indicated below:

Based on information provided by the applicant, no Written Plans were required at the time this notice was sent. Written Plans may be required at a future date if new protected resources or other information is discovered.

Notification 15 Day Waiting Period:

This Operation is subject to the 15 day Waiting Period.

Operator:

Brian Aurdahl
Roseburg Resources Co.
711 Port Dock Road
Reedsport, OR 97467
(541)271-0159

Fire Contact:

Brian Aurdahl
(541) 271-0159

Land Owner:

Brian Aurdahl
Roseburg Resources Co.
711 Port Dock Road
Reedsport, OR 97467
(541)271-0159

Timber Owner:

District: Western Lane

Office: Veneta Unit

County: Lane

(Operator's Copy)

Marvin D. Brown, State Forester
David Lorenz, District Forester

Brian Aurdahl
Roseburg Resources Co.
711 Port Dock Road
Reedsport, OR 97467

Unit Information - Notification: 201078100453

Unit 1 of 1 Start:05/15/10 End:12/31/10

Status: Active

Stewardship Forester: Delos Devine

Site Conditions Waters: Lake or stream Within 100 feet.

Soils: Old slides\small failures.

Slope: 36% to 65%.

SF Phone Number: (541)997-8713

Priorities: Fire: Low FPA: High

Twp	Rge	Sec	NE				NW				SW				SE				Government Lot Number	Tax Lot No.	Reg Use
			NE	NW	SW	SE	NE	NW	SW	SE	NE	NW	SW	SE	NE	NW	SW	SE			
17S	06W	36	<input type="checkbox"/>	<input type="checkbox"/>	<input type="checkbox"/>	<input type="checkbox"/>	<input type="checkbox"/>	<input type="checkbox"/>	<input type="checkbox"/>	<input type="checkbox"/>	<input type="checkbox"/>	<input type="checkbox"/>	<input type="checkbox"/>	<input type="checkbox"/>	<input type="checkbox"/>	<input type="checkbox"/>	<input type="checkbox"/>	<input checked="" type="checkbox"/>			

Unit Activity Summary : Est. Harvest 0 Acres**0 Feet****0 MBF**

Nonstatutory Written Plan Not Required.

Statutory Written Plan Not Required.

Activity	Method	Acres	Feet	MBF	Comment
4a - Herbicide Application	Gr	0	0	0	, Common: Triclopyr, AppRate: 2 qt/ac, , Common: Glyphosate, AppRate: 1 qt/ac, , AppRate: 2 qt/ac, Clean Crop LV6, , AppRate: 2 qt/ac, Oil Max, , 53,124 Feet of Roadside

Resource Name

Streams

Resource Description

Streams: Large Type F Stream(s), Small Unknown, Significant Wetlands

No Threatened or Endangered Species Found.

No Special Concerns Found.

No Subscribers to this Unit.

Oregon Map Base - 1:200,000 feet

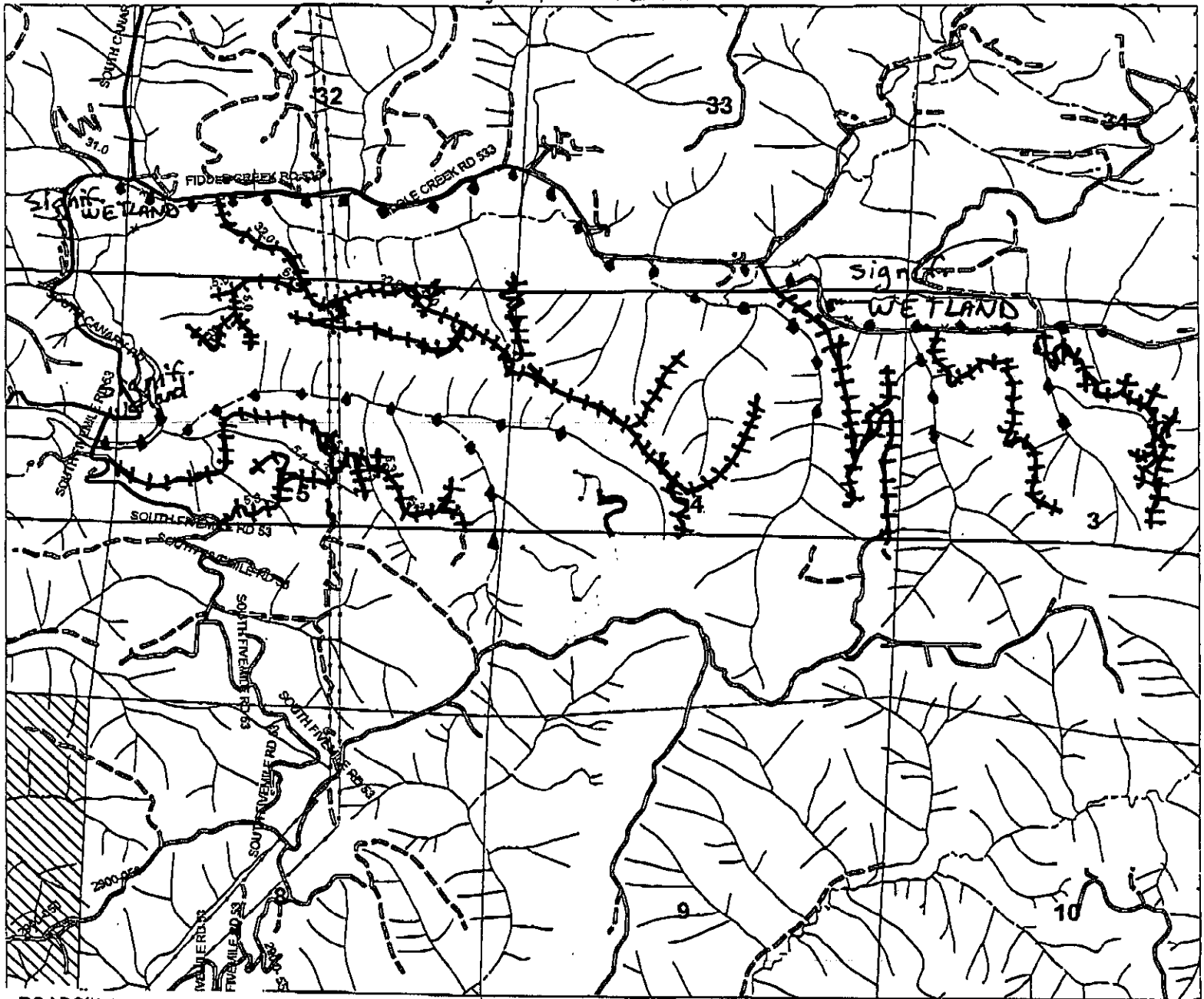

Special Instructions:

YES **NO**

☐ Other

Type F/O Streams

4/30/10
Date